Good News CFAX 1070

Victoria Times

94th YEAR, No. 66 ★★ VICTORIA, BRITISH COLUMBIA, FRIDAY, AUGUST 26, 1977 15 CENTS DAILY, 30 CENTS SATURDAY

High Truck Prices? "NEGATORY!" PETER POLLEN FORD

Thousands Cancel Flights

Times News Services

LONDON — Thousands of passengers cancelled reservations and airlines cut flights by 40 per cent today because of an air traffic control assistants strike. British airline official said they may even have "seats to spare."

The four-day strike, which had been expected to strand up to one million passengers, failed to create the chaos that had been expected over the long August bank holiday weekend.

"We expected a lot more people", a British Airways spokesman at Heathrow Airport said.

"All our flights are leaving on time.

"Provided things don't alter we shall be able to cope and there might even be seats to spare."

Civil aviation authorities said airlines had cut flights back 40 per cent until Tuesday, here using wider bodied planes, and were consolidating flights to get passengers out.

"Things seem to be pretty good," a Pan Am spokesman said. "We've done a bit toward helping the situation by consolidating two New York flights tonight. It hasn't been as bad as we feared it might be."

One airline executive had predicted the weekend strike would trigger the "most chaotic holiday weekend in the history of flight."

Officials at Heathrow and Gatwick, London's two major airports, said air traffic was more chaotic during the past 10 days while the assistants were staging a work slowdown which delayed almost every flight leaving Britain.

The 72 airlines using Heathrow airport announced cancellation of 160 departing flights out of the day's 480, including six long-haul services to the United States, Canada, the Middle and Far East.

British Airways, Heathrow's biggest carrier bore the brunt of cancellations, with 85 flights in an out of London axed.

A Heathrow spokesman said an airlines' hot line for flight information was working well. Few passengers showed up for flights that had been cancelled, and even more seemed to be avoiding the airports altogether.

"The indications are that a lot of people have stayed away and sought alternative means of travel," a British Airways spokesman said.

"People are taking it very well," an airport official said.

Another said Heathrow looked like a "ghost town."

In Toronto, spokesmen for Air Canada and CP Air said flights to Britain will operate during the strike but delays are expected.

John Cavill, public relations officer with Air Canada, said

See U.K. Page 2

CAR WORKERS REFUSE STRIKE

BIRMINGHAM, England (Reuter) — About 1,500 angry British car workers chanting "We want to work" today forced union chiefs to abandon a planned wage strike due to start tonight.

The men left the assembly line at British Leyland's giant Longbridge auto plant here and marched through the factory in an angry impromptu demonstration — scenes almost unheard of in Britain.

They marched to the office of Derek Robinson, the senior shop-floor union official, telling union stewards who tried to pacify them: "Get stuffed."

Robinson decided to cancel orders to start the strike of 20,000 men at the plant, but insisted there was a two-to-one majority in favor of strike action.

The strike was aimed at forcing the state-owned British Leyland to talk about a 47-per-cent wage claim.

Since the firm was saved from collapse with a $4.7-billion government cash injection in April, 1975, there have been 700 disputes and 10 major strikes.

The unexpected workers' revolt was heady news for the embattled Labor government.

Prevue

Payoff Puzzle Prize $400

MORE SPENT OVERSEAS

OTTAWA (UPI) — Canadians spent $1.246 billion more abroad than visitors spent vacationing here in the first half of 1977, preliminary estimates from Statistics Canada showed Thursday.

Canada earned $705 million from international travel compared to $668 million in the first half of 1976. Canadians spent $1.951 billion abroad, up from $1.641 billion in the same period last year. Americans vacationing in Canada spent $517 million while visitors from other countries spent $188 million.

Gas, Fuel Oil Price Rises On Tuesday

The price of gasoline will rise at least 3.5 cents a gallon and heating oil 3.1 cents effective Tuesday, major B.C. oil companies said today.

The increases result from a $1 a barrel hike in the price of crude oil two months ago.

The companies said these increases are at the wholesale level and individual retailers may decide to raise prices by more than the specified amounts.

In addition, some companies may increase their wholesale prices by more than the minimum amount but it would only be by a fraction of a cent.

Exact amounts will not be announced until the weekend for competitive reasons.

"At the wholesale level it is mainly a matter of having the increase in crude oil reflected in the price for gasoline and heating oil," a company spokesman said.

"All price increases by the various companies will be similar because of the identical cost increases."

The increases are part of a pattern established by Ottawa to increase crude oil prices every six months by $1 per barrel until the Canadian price matches the world market level.

This means the crude price will rise again Jan. 1 and the wholesale and retail price of gasoline will rise by at least another 3.5 cents on March 1.

Ottawa has said it will continue these increases at least until 1979.

By October, 1978, the price of gasoline will have risen at least 10.5 cents per gallon because of this policy.

Increases of at least 3.5 cents will come Tuesday and on March 1 and again on Sept. 1, 1978.

"At some point the oil companies may decide to increase the wholesale price by more than 3.5 cents as this is a minimum amount," an oil company spokesman sid.

"And of course retailers can charge as much as they want."

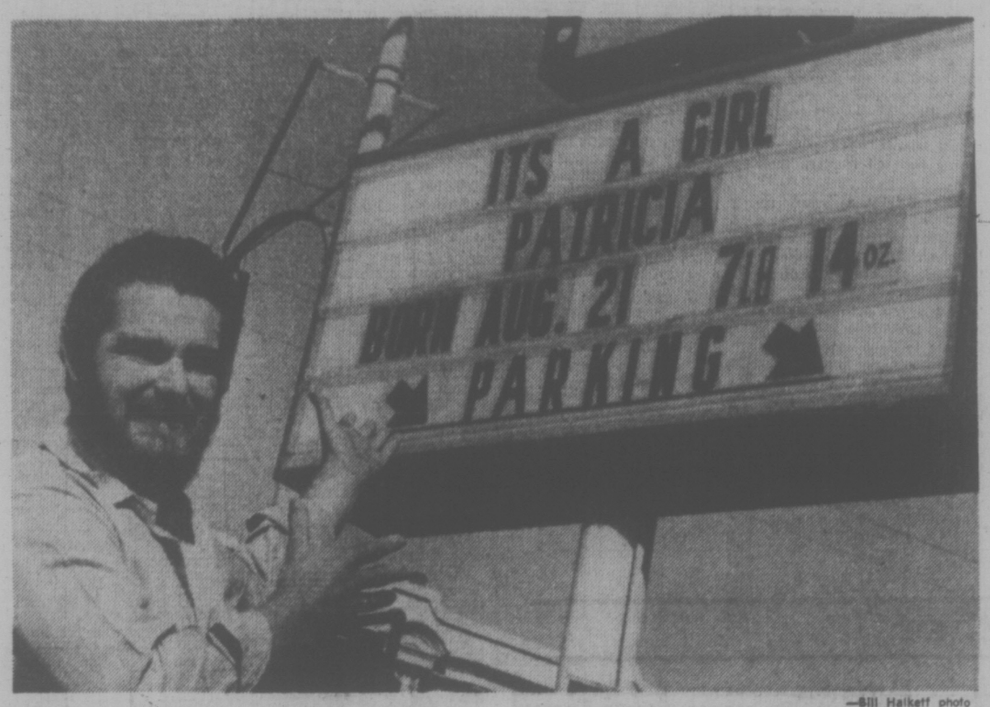

—Bill Halkett photo

TODAY'S SPECIAL, as far as Jim Hall is concerned, is newborn daughter of wife Ruth and himself. Owner-manager of food store on Pandora, he used marquee to tell the world of Patricia's arrival.

Mortgage Rip-Off 'Legal'

VANCOUVER (CP) — Vancouver RCMP have uncovered two real estate schemes through which homeowners and businessmen have been duped out of more than $500,000 in the past year. And, although the number of people involved in the schemes is increasing, most aspects of the cases appear strictly legal.

Private homeowners have seen their retirement investments wiped out, while in one case a British Columbia company lost $240,000.

Segeant Ernie Brydon of the Vancouver RCMP's commercial fraud section said Thursday that his department is investigating 14 cases in which private homeowners have lost as much as $55,000 each through what police call priority mortgage schemes.

A sergeant in the commercial fraud section of the Victoria RCMP detachment said the priority mortgage scheme has not been worked in the Victoria area as far as he knows: "We've received no complaints in that line."

In six of the cases charges of conspiracy with intent to defraud have been laid, although none have resulted in convictions yet. The B.C. Law Society, however, has suspended one lawyer and is reviewing the practices of two others in connection with alleged mortgage irregularities.

The commercial fraud section is also investigating another six cases of what it calls fraudulent mortgage finders' fees in which some prominent Vancouver businessmen and professional athletes have lost heavily.

One such case involves a firm that was duped out of $240,000, but the company refuses to press charges in the hope of recovering some of its money through civil action. It also fears loss of investor confidence on the stock market if the case became public.

Brydon said his department decided to expose the schemes publicly because the volume of the files has increased dramatically in the past few months and police "feel there is criminality there, but we haven't been able to prove intent (to defraud) yet."

See MORTGAGE Page 2

LANDFILL FOR HOLE

NAKUSP (CP) — A dose of landfill should remedy this village's mystery hole problem, acting mayor Mike George said Wednesday.

George was reporting on the preliminary findings of two provincial environment department experts, dispatched to this upper Arrow Lake community after a large hole suddenly appeared just one block from the main business district.

The hole started forming last Friday, a seemingly bottomless pit of water that grew to about 80 feet long by 60 feet wide.

But acting clerk Brian Bielefeld estimated that up to $40,000 worth of fill will be needed and the village has only "two or three thousand bucks" in the bank.

"And we can't borrow anything because we've already stretched our borrowing power to the limit on other projects," he added.

Tonight: Clear
Saturday: Sunny

Indonesia Quake

JAKARTA (AP) — A major earthquake struck eastern Indonesia today not far from the scene of a powerful quake that killed more than 100 persons a week ago, the Indonesian meteorological department reported. There were no immediate reports of damage or casualties.

CITY TO CONTROL STREET TIN RATTLERS

Tin rattlers and others soliciting for donations for various groups on Victoria's streets will be subject to controls under a "street collections" bylaw introduced by Victoria city council on Thursday.

The preamble to the bylaw says the measures are necessary because "several persons have been abusing the privilege of collecting on the city's streets, thereby creating a nuisance."

When the bylaw is given final approval in two weeks, no person will be allowed to conduct street soliciting unless he or she is a member of an organization which has been granted a permit by city hall.

Collectors will also have to display "prominently" a tag bearing the name of their organization in legible letters at least one centimetre high.

Those providing misleading information on the application form for a permit, or contravening the bylaw in some other way, are liable to a $500 fine or 30 days in jail.

Oil Exploration Sales Hit All-Time High

Sales of oil and gas exploration rights in B.C. to date this year have hit an all-time high of $92 million, Mines Minister Jim Chabot said today.

The amount is more than the total sales of the previous three years.

"This is fantastic news and is a clear indication of the return of confidence in our province on the part of the petroleum industry," said Chabot.

The province sells oil and gas exploration rights by annual lease sales. The fourth sale on 199 parcels of oil and gas rights has just been completed bringing in a total of $54.5 million.

The fifth and final sale for 1977 will be held in November.

In 1974, sales realized a total of $23 million: a 1975 total of $12.7 million and 1976 sales reached the $43.2 million mark, for a total of $78.9 million.

Chabot said proceeds from the latest sale exceed the expectations of his department.

"We thought that we would be doing very well if we broke a previous record set earlier this year."

He said proceeds of the sales go directly into the provincial treasury, along with $298,669.60 received as statutory fees and rents from the petroleum industry.

Chabot stressed the sales were only for exploration rights and that further benefits will accrue to the province from any major discoveries.

INDEX

Classified 386-2121
News 382-3131

	Page
Births	33
Classified	33-47
Comics	32
Deaths	47
Entertainment	16, 17
Family	30, 31
Finance	8, 9
Gardening	34
Sports	22-25

Sincere Job Effort—Bennett

Premier Bill Bennett said Thursday that if cabinet approves Human Resources Minister Bill Vander Zalm's proposal to use welfare recipeints in anti-vandal patrols, "it will be a sincere effort to provide job opportunities."

Bennett made the statement in reply to questions by Rosemary Brown (NDP—Vancouver-Burrard), who asked for assurance the program wouldn't just be a way for the government to get cheap labor.

"I want your assurance that it will be legitimate employment . . . that this isn't going to force old age pensioners to work for their pensions," said Brown.

Bennett replied that he hadn't yet heard the details of the proposed program but that he would not approve any plans to get cheap labor for the government.

Vander Zalm announced Wednesday his plans to propose a program — Operation Vandal Stop — that would have male welfare recipients working as janitors and security guards in B.C. schools.

Vander Zalm said the program needs the support of Education Minister Pat McGeer and cabinet before it can go ahead.

Education Minister Pat

See ANTI-VANDAL Page 2

Earth Thrown At Aussie PM

SYDNEY, Australia (CP) — Prime Minister Malcolm Fraser was hit in the face with clumps of earth today during a demonstration protesting against his government's decision to resume uranium exports.

Fraser was attacked when he arrived at the University of New South Wales to address a businessmen's dinner.

Several thousand demonstrators had gathered at the entrance to the building where the dinner was to be held.

The attack took place as Fraser walked through a crowd of demonstrators held back by police barricades. Several clods of earth were thrown at him, striking him in the face.

Fraser was not hurt, police said.

Opponents of the government's decision to open Australia's vast uranium reserves for export called for a campaign of protest marches, strikes and legal action.

More than 1,000 protesters demonstrated outside Parliament House in Canberra Thursday night, and demonstrations were being organized today in the major cities.

The Movement Against Uranium Mining announced it will start legal action against mining companies and will challenge provisions in the Australian Atomic Energy Act.

In the uranium-rich Northern Territory, the Trades and Labor Council said no mining will take place until labor unions are assured the work poses no danger to minners.

Dock workers' and seamen's unions called for stop-work meetings to protest the new government policy.

NEWS BRIEFS

Ferries Get $43.5M

The provincial subsidy to the B.C. Ferries Corp. will be $43.5 million this year, Transport Minister Jack Davis said Thursday.

Jewels Stolen

VANCOUVER (CP) — Vancouver city police said Thursday they are investigating the disappearance of $185,000 worth of jewels from a downtown bank safety deposit box while their owner was away in Hong Kong.

Pipe Explodes

DRAYTON VALLEY, Alta. (CP) — A gas pipeline explosion near this community 60 miles southwest of Edmonton lit up the sky with 150-foot flames for almost an hour late Thursday night. It was caused by lightning during an electrical storm.

Wall St. Off

NEW YORK (AP) — Stock prices showed some widespread declines again today under the influence of interest-rate worries and talk of a business slowdown. The noon Dow Jones average of 30 industrials was off 4.67 at 849.45, after an 7.75-point drop Thursday to its lowest level since the end of 1975.

Life Span of Cancer Victims Not Extended

Washington Post

WASHINGTON — Doctors aren't able to extend the lives of cancer patients much more, on average, than they were 25 years ago, a new federal study discloses.

This is true in spite of billions of dollars that have been spent in the interim on research and new methods of cancer treatment.

In the years 1967-73 — the latest years surveyed — just 41 per cent of all white cancer patients survived five years from the time it was discovered they had the disease, the study shows. This over-all white rate compares with 40 per cent in 1960-66 and 39 per cent in 1950-59.

These figures and a host of others, some even grimmer, some brighter, are disclosed in the National Cancer Institute's latest report on "Cancer Patient Survival," based on detailed study of cancer patients in four states.

"The over-all survival rate means almost nothing for the individual patient," Ardyce J. Asire, one of the editors of the massive study made every five years, cautioned. The latest five-year survivals range from only one per cent of all patients among whites and three per cent among blacks with cancer of the pancreas to 77 per cent among whites, though only 47 per cent among blacks, with womb cancer.

The survival rate for "all cancers" is also lower than it would be because of a huge recent increase — an epidemic, say authorities — of just one kind of cancer with a poor general outlook. This is lung cancer, the cigarette smokers' disease, for which over-all five-year survival is six per cent among blacks, nine per cent among whites.

Also, authorities said, some persons with any kind of cancer, especially those caught in an early or localized stage of the disease, may survive far longer than any "average."

The latest survival rate was called "provisional" — in effect, an estimate — by cancer institute statisticians, since a complete five-year follow-up is not yet possible for all persons whose cancers were diagnosed in 1967-73.

The statisticians pointed out, too, that their figures are based on survival in two states, California and Connecticut, with state tumor registries that keep good track of cancer treatment.

Dr. Arthur Upton, new director of the cancer institute, called the over-all trend "heartening" despite "room for improvements." He pointed to the improved results in bladder and prostate cancer among major cancers and in the leukemias (or blood cancers) and Hodgkins disease among less common cancers.

CIA Quebec Plot 'Not Serious'

QUEBEC (CP) — An investigation by Quebec provincial police has shown that reports of a plot involving United States agents against the Quebec government were "without serious foundation," Justice Minister Marc-Andre Bedard said today.

Bedard said the government closed its dossier on the affair March 23 after a thorough police investigation.

The daily newspaper Le Soleil, quoting informed sources, says a group including two agents of the Central Intelligence Agency met last winter to discuss plans to "destabilize" the government following the Parti Quebecois election victory.

Premier Rene Levesque said today he had tried in vain to convince Le Soleil journalists that the affair was not serious.

"I took it upon myself Thursday to tell them it didn't have a serious air about it," Levesque said.

He said he met two Le Soleil reporters for about 15 minutes to try to convince them they should not give much importance to reports of a plot.

Meanwhile, Gerard D. Levesque, leader of the Liberal opposition, angrily accused the government of "launching a balloon" with the intent of "manipulating the press."

The affair is reminiscent of the so-called Brink's Affair of 1970, he said in an interview.

On that occasion, Montreal financial institutions sent armored trucks out of the province on the eve of the provincial election, giving rise to news reports that investors were evacuating their savings in fear of a possible Parti Quebecois victory. The Liberals won the election.

In its copyright story, Le Soleil says a group established by an employee of an unnamed multinational corporation met in Ottawa in early December and again in Toronto Jan. 4 to discuss ways of discrediting government leaders, provoking economic chaos and fighting the PQ's proposed independence referendum.

THE OUTCASTS — by Ben Wicks

Anti-Vandal Patrol Plan 'Sincere Work Effort'

Continued from Page 1

McGeer, just back from a trip to Norway where he attended a scientific conference, today refused to endorse or reject Vander Zalm's scheme.

McGeer said the question of hiring welfare people as suggested by the human resources minister is one that lies with local school boards.

"It's entirely up to the school boards," McGeer said, to try and tell trustees their jobs.

"It's strictly a board responsibility."

Human Rights director Kathleen Ruff, meanwhile is upset over Vander Zalm's statements.

By singling out men as the likely candidates for his scheme to fight vandalism in B.C. schools, the minister has made comments "clearly contrary to the principles of the Human Rights Code," Ruff said Thursday.

Ruff said she will contact the minister to point out that he has contravened the provincial human rights legislation and to explain what the code's requirements are.

She said Vander Zalm's statements could have the effect of deterring women from applying for government jobs, and reinforce the bias against hiring women which already exists in private industry.

In announcing his scheme to recruit welfare recipients as school janitors and vandalism fighters, Vander Zalm had said that because of possible problems in confronting vandals "it seems most likely only men will qualify for the jobs."

He qualified that by saying, however, that "bearing in mind human rights some women will want to join the program."

Ruff said if the minister had made the comments in the context of a private conversation there would have been no conflict, but he was speaking as a potential employer.

"You can react and say it is just a joke but we are dealing all the time with women who are turned down when they apply for jobs. It doesn't seem such a funny matter to them— or to me either, for that matter.

Fighter Pilot Vets Lacking

EDMONTON (CP) — Reunion of Canadian fighter pilots scheduled here for October may be cancelled if organizers do not receive enough confirmed registrations.

The Canadian Fighter Pilots Association, which is sponsoring the reunion Oct. 6, 7 and 8, has received only 50 confirmations to date.

Don Gildner, association spokesman, said a minimum of 200 confirmations are needed by Sept. 6 to guarantee the meeting will be financially feasible.

"If we don't get that number, we'll have to cancel it," said Gildner in an interview. The reunion is open to all Canadian fighter pilots who participated in the two world wars and the Korean War.

UNION TELLS CONTROLLERS TO WORK

MONTREAL (CP) — Quebec air traffic controllers have been advised by their union to end the work-to-rule campaign that has slowed air traffic since the federal government legislated an end to their three-day strike earlier this month.

In a statement released Thursday, Jean-Luc Patenaude, director of the Quebec wing of the Canadian Air Traffic Control Association (CATCA), said the union would not provide representation for any member who falsified a sick leave, refused overtime, tampered with equipment or acted contrary to operating manuals. CATCA's national executive had previously approved a similar resolution.

★

U.K. Air Chaos Averted

Continued from Page 1

one flight to Halifax from London has been cancelled.

Passengers on the cancelled flight will be put on a flight to Montreal from London which will stop in Halifax.

Passengers on a cancelled flight to London from Halifax will fly by way of Gander, Nfld., on a flight originating in Montreal, Cavill said.

On Thursday, a flight to London from Toronto was delayed 4½ hours and a flight to Toronto from London was almost seven hours late.

Michael Dukelow, public relations manager for CP Air, said no delays were expected in the two charter flights leaving Toronto today.

He said there are delays expected in the next four days with 11 flights coming from London and landing at either Toronto, Montreal or Vancouver.

British Airways says its three flights to Toronto from England and three flights to England from Toronto will be delayed today.

The walkout is at present having minimal effect on charter flights since charters enter Britain at the less busy Gatwick airport.

Marianne Schaubeck, an agent with Four Seasons Travel that booked 32 Victorians on a Wardair charter to Gatwick Thursday, said the flight landed as scheduled with no delays.

She said she anticipated no problem with other charters or the return flights.

Heathrow has the greater volume and is going to have the greater problems, she said.

ALERT TOURIST

The following persons are requested to contact the nearest detachment of the RCMP for an urgent personal message: Claire Kroeker of Richmond; Paul Lazosky of New Westminster; Georges Leclerc of Hull, Que.; James Lee of Burnaby; Ed Muller of San Diego; Pat O'Connor of North Delta; Peter Onfreychuk of Williams Lake; Dale Yost of Red Deer.

Mortgage Rip-Off 'Legal'

Continued from Page 1

Until recently, the commercial fraud section believed that the mortgage priority cases were unrelated incidences, but recent evidence has led the section to conclude that in 12 of them "there was a common catalyst involved," Brydon said.

Corporal Ron Moore said in each of the priority mortgage cases the victim was an individual who owned a commercially-zoned property in which he had a large equity or clear title and advertised the property for sale.

One typical case involved an owner who purchased a property 10 years ago for $15,000 and advertised the duplex-zoned lot for $70,000.

Through licensed real estate agents, the owner was presented with an offer from a developer who was willing to pay the asking price, but with stipulations.

The developer offered to make a down payment of $15,000, asking the owner to carry a mortgage of $55,000 at 13 per cent, well above conventional mortgage rates. The mortgage would be repaid as development funds became available.

To the owner, the offer appeared perfect.

He would immediately realize $15,000, the sum he had paid 10 years ago; the remainder would be protected by the mortgage.

If the developer defaulted, he could foreclose, taking the property back and pocketing a $15,000 profit.

Assuming the mortgage ran to a 20-year term, the owner would nearly triple his profit, having received $151,488.

However, the catch was that the "developer," in order to raise development funds for the property, required the owner to sign a priority agreement — a document that would permit the seller's mortgage to be placed in second position at the land registry office when the developer raised a new mortgage to begin construction.

This placed the seller's claim on the property in second position if something went wrong. But the vendor still believed his investment was protected because, as construction was to proceed, the property would increase in value.

After the documents were signed by the owner, everything proceeded according to plan and agreement — for two months.

The developer raised a new $55,000 first mortgage, paid the vendor the $15,000 down payment, placed the vendor's mortgage in second position and made two monthly payments on both mortgages.

When the developer missed two payments, the vendor knew he was in trouble.

No construction had begun — in fact, the property now was rented to someone who had never heard of the developer's firm, which turned out to be a "paper tiger" with no assets of its own.

Within months, the company holding the new first mortgage foreclosed.

The original owner now found that his $70,000 price was grossly inflated and that the property in fact was worth only $60,000. And because he had agreed to take second position, he was left with a worthless claim by the time the dust settled on the foreclosure action.

What the vendor discovered was that even the $15,000 down payment had come out of the developer's new mortgage. The developer hadn't paid a nickle of his own money, yet he walked away with a cool $35,000, subtracting costs of the transaction and mortgage payments, all in the space of two months.

Under normal circumstances, the vendor would have had recourse in civil court, but what he further discovered was that the developer was judgment proof — everything he owned was safely out of reach in the names of a wife, children and relatives.

To sue was simply throwing good money after bad.

"There is criminality there, we know it," Brydon said, "but proving it is something else."

B.C. Tel Service Suffering

B.C. Telephone Co. service in three Vancouver Island centres continued below par today as union and company officials hassled over arrangements for an arbitration hearing.

The company is waiting for a response from the Telecommunications Workers Union on its suggestion that 350 employees at Nanaimo, Duncan and Port Alberni go back to work before a hearing date is set.

The company rejected the union's proposal that the arbitration proceedings begin today because management personnel maintaining services at the centres will be needed as witnesses.

The employees walked off the job Tuesday when their demand to have letters of reprimand removed from the files of three Nanaimo workers was rejected.

Meanwhile, management personnel are trying to keep telephone service as normal as possible. Commercial offices in Nanaimo and Duncan are open but B.C. Tel's office in Port Alberni is closed.

Island Saw Co.
817 Chatham Street 385-5500
5-3

5-Inch Continuous GUTTER in baked enamel
INSIDE OR OUTSIDE STORM WINDOWS, WINDOW REPLACEMENTS
479-7121
FREE ESTIMATES
B.C. ALUMINUM
"THE NAME YOU KNOW"

FANTASTIC FAMILY CAR VALUE!
AUSTIN MARINA COUPE

Only $3973
It comes loaded with all kinds of comfort and safety features. And delivers top quality family driving at a very appealing price!
PLIMLEY ON YATES
1010 YATES 382-9121
(D.L. 572A)
Established 1893
Now the Oldest Established Auto Firm in Western Canada

OPEN SEVEN DAYS A WEEK
IN OUR NEW LOCATION
1550 CHURCH AVE.
Open now in our brand new store! Come and see our spacious new premises . . . fully stocked store, extensive area of nursery stock, lots of parking. Same familiar faces!
CEDAR HILL ROAD
OPHIR ST.
CHURCH AVE
NEW CEDAR HILL NURSERY AND GARDEN CENTER
FORMER LOCATION
CEDAR HILL X RD
SHELBOURNE ST.

APPLY NOW!
TREE TANGLEFOOT
This is the time to apply Tanglefoot for the prevention of insect damage to trees next spring.
LB. 3.29
5-lb. size 14.95
IT'S FALL PLANTING TIME!
GRASS SEED
Our own mixes — for a beautiful lawn. Grow your own luxurious lawn starting this fall.
HEATHERS
Summer flowering. We have a good selection in bloom now.
Each 1.25
PYRACANTHA
Firethorn—full of berries for winter color.
Each 2.95
Your Headquarters For All Gardening Needs! Come In And Browse.
SOMETHING NEW!
CARYOPTERIS—"KEW BLUE"
Choose one for a dwarf blue, fall-flowering shrub. Flowers for a long 2-month period, in rich blue color.
2-GAL. SIZE 7.95
OPEN 7 DAYS A WEEK
HOURS: 9 to 5:30 DAILY
10 to 5 SUNDAYS
Cedar Hill
CHARGEX
NURSERY and GARDEN CENTER
1550 CHURCH AVE.
Half Block West of Shelbourne
AMPLE OFF-STREET PARKING
8-26 "Where Your Nurseryman is Your Best Friend"

the weather

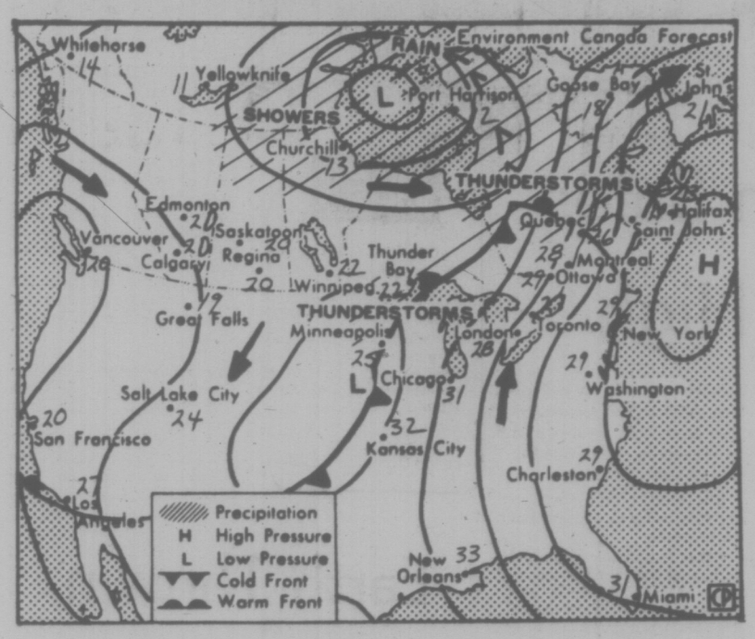

Forecast for North America to midday Saturday

A ridge of high pressure is steadily building over western B.C. It will produce sunny skies over most coastal areas today. Across the interior showers will linger today with isolated thundershowers developing over the eastern sectors. The sunny skies will extend into the interior Saturday but temperatures will remain on the cool side. Some precipitation will spread onto the northern coast late Saturday in advance of an approaching Pacific disturbancec.

ENVIRONMENT CANADA WEATHER OFFICE 10 A.M. FORECASTS

Valid Until Midnight Saturday

Greater Victoria: Today and Saturday sunny with a few cloudy periods. Highs both days 19 to 21. Lows tonight near 10.

Lower Mainland: Becoming mostly sunny during the day. Saturday sunny with a few cloudy periods. Highs both days 18 to 21. Lows tonight near 10.

East Vancouver Island: Today and Saturday sunny with cloudy periods. Highs 19 to 21. Lows tonight 8 to 11.

North and West Vancouver Island: Today and Saturday sunny with cloudy periods. Highs both days 17 to 20. Lows tonight 8 to 10.

TEMPERATURES

	Max.	Min.	Prep.
Yesterday			
Victoria	16	11	6.4
Normal	18	11	—
One Year Ago			
Victoria	18	12	0.3
Across Canada			
Prince Rupert	17	11	—
Prince George	17	9	trace
Terrace	18	12	—
Port Hardy	18	9	—
Tofino	18	8	—
Comox	17	9	—
Vancouver	16	11	18.2
Kamloops	22	10	—
Cranbrook	16	8	0.5
Williams Lake	16	7	0.4
Fort Nelson	9	1	5.0
Peace River	14	5	5.2
Edmonton	19	1	—
Jasper	15	7	—
Banff	12	3	3.2
Calgary	17	3	—
Lethbridge	19	7	—
Medicine Hat	23	5	—
N. Battleford	22	6	—
Saskatoon	23	5	—
Swift Current	23	3	—
Prince Albert	23	7	—
Moose Jaw	25	7	—
Regina	24	5	0.2
Yorkton	23	8	—
Thompson	15	10	4.3
Brandon	25	10	12.0
Winnipeg	23	9	13.4
The Pas	20	7	—
Kenora	20	15	21.0
Thunder Bay	20	12	12.2
Toronto	21	7	—
Ottawa	19	9	—
Montreal	20	8	—
Quebec	18	4	—
Halifax	20	11	—
Charlottetown	19	11	—
Fredericton	21	8	—
St. John's	22	11	10.3
Whitehorse	17	7	2.0
Yellowknife	13	7	3.3
Inuvik	8	4	10.5
United States			
Seattle	16	13	25.9
Spokane	19	10	3.8
Portland	17	14	39.1
San Francisco	26	14	—
Los Angeles	23	19	—
Honolulu	31	25	0.8
Las Vegas	37	25	—
Phoenix	41	27	—
Chicago	25	17	trace
New York	23	15	—
Miami	30	28	4.6

World Temperatures: Amsterdam 20, 15; Athens 30, 22; Bangkok 31, 16; Bejrut 28, 23; Berlin 19, 13; Brusseis 21, 12; Buenos Aires 22, 10; Copenhagen 19, 15; Frankfurt 22, 16; Geneva 20, 14; Hong Kong 31, 28; Johannesburg 15, 5; Kiev 16, 12; Lisbon 27, 18; London 18, 13; Madrid 29, 11; Mexico City 26, 12; Moscow 20, 7; Oslo 16, 12; Paris 22, 14; Rio 34, 16; Rome 25, 13; Sao Paulo 29, 14; Seoul 30, 19; Singapore 31, 24; Stockholm 18, 13; Taipei 30, 25; Tehran 38, 26; Tel Aviv 29, 21; Tokyo 27, 21.

CITY'S WEATHER RECORD

Sunshine August	286.9 hrs.
Last August	128.4 hrs.
Normal (30 Years)	236.6 hrs.
Sunshine, 1977	1,741.2 hrs.
Last Year	1,523.1 hrs.
Normal (30 Years)	1,651.5 hrs.
Precipitation August	27.5 mm.
Last August	40.6 mm.
Normal (30 Years)	15.7 mm.
Precipitation, 1977	225.6 mm.
Last Year	423.8 mm.
Normal (30 Years)	341.1 mm.

Sunrise, Sunset Saturday
(Pacific Daylight Time)
Sunrise 6:24 Sunset 20:05

TIDES AT VICTORIA
(Tides listed are Pacific Standard Time)

	Time	Ht.	Time	Ht.	Time	Ht.	Time	Ht.
	H.M.	Ft.	H.M.	Ft.	H.M.	Ft.	H.M.	Ft.
26	06.45	1.8	15.40	7.6	18.50	6.8		
27	00.05	8.6	07.40	1.9	15.30	7.5	19.35	6.3
28	01.10	8.5	08.20	2.2	15.25	7.5	20.20	5.7
29	02.00	8.3	09.00	2.7	15.30	7.6	21.10	5.2
30	03.00	7.9	09.35	3.3	16.00	7.7	22.05	4.7
31	03.50	7.5	10.15	3.9	16.30	7.7	22.50	4.3

TIDES AT SOOKE

	Time	Ht.	Time	Ht.	Time	Ht.	Time	Ht.
	H.M.	Ft.	H.M.	Ft.	H.M.	Ft.	H.M.	Ft.
26	06.15	2.5	13.05	7.9	17.40	6.7	23.10	9.7
27	07.00	2.5	13.20	8.2	18.45	6.3		
28	00.20	9.6	07.40	2.7	14.00	8.4	19.40	5.8
29	01.10	9.4	08.20	3.1	14.35	8.6	20.35	5.3
30	02.10	9.0	08.50	3.6	15.05	8.8	21.25	4.9
31	02.50	8.5	09.20	4.2	15.30	8.9	22.15	4.7

TIDES AT FULFORD HARBOUR

	Time	Ht.	Time	Ht.	Time	Ht.	Time	Ht.
	H.M.	Ft.	H.M.	Ft.	H.M.	Ft.	H.M.	Ft.
26	01.10	10.1	08.35	2.2	16.10	10.6	21.15	7.8
27	02.15	10.1	09.15	2.2	16.55	10.6	22.05	7.2
28	03.20	10.1	10.00	2.6	17.30	10.5	22.50	6.6
29	04.20	10.0	10.45	3.1	17.55	10.4	23.25	6.0
30	05.10	9.8	11.35	3.8	18.15	10.3		
31	00.00	5.4	06.05	9.5	12.05	4.5	18.45	10.2

The long cool one...
Pimm·m·m·m·m·m·m's
PIMM'S
N° 1 CUP
GIN BASE
Pimm's Limited
LONDON, ENG.
25 OZ. IL
Serve well iced, with ginger ale, 7-up or your favourite mix.

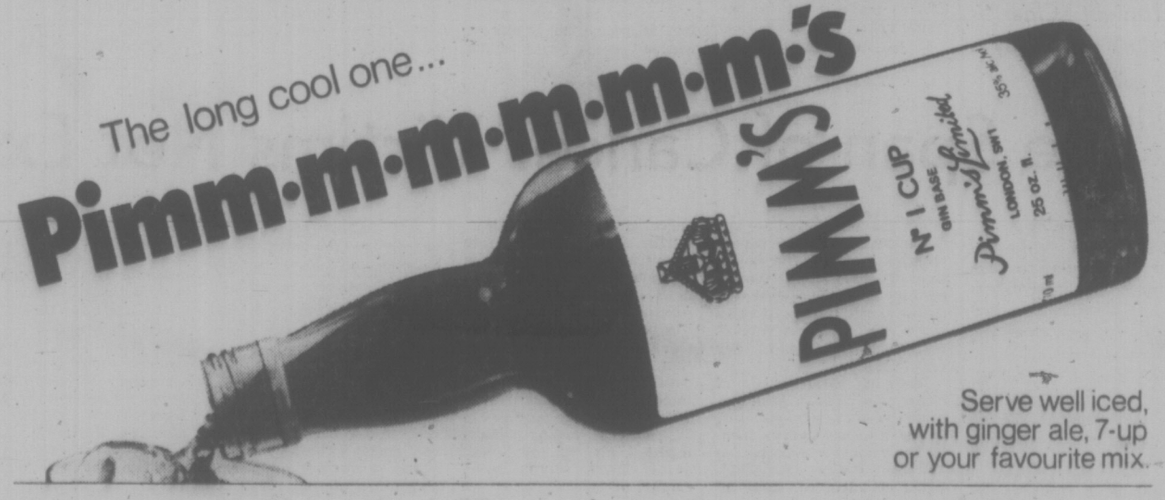

U.K. Racialist Party Says Leftists Out to Smash It

LONDON (Reuter) — Bloody street battles have spurred the racialist, right-wing National Front party to claim that British leftists are trying to smash it physically to deny it political power.

"We are fast becoming Britain's third party after Labor and the Conservatives—and they are all afraid of us," said organizer Martin Webster.

"At the next general election we will demonstrate that as many as two million people are now ready to vote for a racialist and nationalist ticket."

Vicious street fighting in recent weeks, touched off by National Front marches through largely immigrant areas, have set ordinary Britons wondering as never before whether the National Front might be on the road to power, based on mass support.

"The tactics of the National Front are obviously copied on Hitler's principles," said Labor MP John Mendelson, "only the role of the chief scapegoat has changed."

He wrote in The Times newspaper: "Instead of the Jews, colored people have been made the target for hatred and vilification."

Recent Front electoral successes have roused fears among Britain's 1.7-million immigrant community, which is made up mainly of Asians with a minority of West Indians.

Front candidates in local elections in May polled 10 per cent of the votes in some areas of greater London, and across the country the Front has begun to receive about six per cent in parliamentary by-elections and local elections.

Joe Haines, press aide to former prime minister Harold Wilson, dismisses the Front's claim to the allegiance of about two million voters and predicts that the Front might win 400,000 of Britain's 25 million votes in a general election.

Britain's sluggish economy, and an underlying memory of the loss of an empire, is generally seen here as a help to the Front's fortunes.

"We have got youth on our side—young people who are growing up saying 'Where's my job? Where's my house? Where's my country?' " the Birmingham Post newspaper quotes a teen-age recruiter as saying.

"This is the only party which seems prepared to do something about the state of the country, the only party offering a way out," said recruiter Christopher Newey.

With 200,000 recent high school graduates unable to get jobs, young people are said to be disillusioned by social democracy.

But Daily Express writer Christopher Hitchens says the Front "is interested in exploiting the fears and fluxes of race hatred in order to gain power which it would never relinquish."

Small extreme left parties here—mainly of Trotskyite inclination—have uncharacteristically buried their theoretical hair-splitting to come together to deny the streets to National Front marchers under the slogan "no platform for racists."

"Both sides are now seeking a collapse of law and order so that they can control the resulting chaos," wrote Malcolm Stuart of The Daily Mail newspaper.

In the inner London district of Lewisham recently, a Front march of less than 1,000 persons bearing Union Jack flags degenerated into a fight with 4,000 leftist, Asian and West Indian youths.

Hundreds were injured and arrested and the rioting was repeated a few days later at a byelection campaign in the Birmingham Asian enclave of Ladywood.

At the Front's well-guarded headquarters in a middle class suburban street here, organizer Webster exploded in anger when it was suggested opponents likened the Front to the pre-Second World War German Nazis and Sir Oswald Mosley's British Union of Fascists— which used to march in Jewish areas.

"This is plain lies," he said. "We are a democratic movement and always have been.

Webster, a plump man in his middle 30s, is second in command to Front chairman John Tyndall, who once wrote an article entitled Why I am a Nazi.

Webster gave an interviewer a synopsis of the Front's policies:

"We are a racialist party. But we are not racists—we do not make value judgments about other races. We believe in global apartheid."

Jews: "We absolutely respect and admire Zionists, Jewish nationalists, and to these we say— go to Israel. But non-Zionist Jews who are prepared to give the undivided loyalty to Britain are welcome to join the National Front."

Capitalism: "International monopoly capitalism is trying to consolidate its hold over political institutions and bend governments to its will, and this we oppose."

Social democracy: "The traditional parties have lost their will to govern and their sense of national destiny. We know where we are going and the reds know—and that's what it's all about."

MENTAL ILLNESS STIGMA DEPLORED

VANCOUVER (CP) — Rosalynn Carter, wife of United States president Jimmy Carter, said Thursday that negative public attitudes and the stigma attached to mental illness are holding back progress in the field.

Mrs. Carter, speaking before the World Congress on Mental Health as a "dedicated lay person," said misconceptions about mental health must be replaced with some reassuring truths.

Mrs. Carter, honorary chairman of the President's Commission on Mental Health, said public discussion on mental illness often is overshadowed by publicity of other illnesses.

Although about 350,000 Americans died of cancer last year, she said, about 20 million U.S. citizens now are in need of mental health care.

"It is not that mental illness is less prevalent than other diseases; it is that mental illness is simply not an acceptable condition people want to talk about or deal with," she said.

Mrs. Carter arrived here several hours earlier for a 22-hour visit, highlighted by her speech to the congress.

It is her first visit to Canada as first lady of the United States.

BCR Pays Off 2 Contractors

VANCOUVER (CP) — B.C. Railway on Thursday announced the terms of settlement with two construction companies resulting from the Crown railway terminating contracts on the Dease Lake extension in northern B.C.

Jack Fraine, B.C. Rail board chairman, said a settlement was reached with Chinook Construction and Engineering Ltd. on July 29 and the settlement with Miller Cartage and Contracting Ltd. was made Aug. 24.

Fraine said in a news release that the railway has made a cash settlement of $1,657,215 to Chinook and is providing a freight credit to the company of up to $94,000 for the movement of its own equipment on the railway.

The railway agreed to pay Miller Cartage $1.2 million and to provide the same freight credit as extended to Chinook.

Fraine said the railway had retained the firm of Swan Wooster Engineering Co. Ltd. to provide an independent assessment of the additional costs to each contractor as a result of termination of the contracts.

"The consultant, in assessing the two contracts, recognized that, while they were not identical, there was a similarity in the additional costs involved in withdrawal from the contracts," said Fraine.

These included the moving of men and equipment to and from the sites, committed equipment costs, certain staff obligations and overhead costs.

The Chinook contract was for grading and culvert installation from Mile 286 to Mile 308 on the Dease Lake extension. The original value of the contract was in excess of $10 million.

The Miller contract was for grading and culvert installation from Mile 308 to Mile 335 on the Dease Lake extension. The original value of the contract was almost $5.5 million.

Both contracts were for work originally undertaken by M.E.L. Paving of Red Deer, Alta., which obtained a $2.5-million settlement out of court last December, after it sued for fraud and misrepresentaton over the amount of work on its contract.

Premier Bill Bennett ordered a halt to construction of the extension in April.

Following the decision of the board of directors to suspend work on the extension, Mac Norris, vice-president of the railway, began negotiations with each of the contractors privately to reach financial settlements.

In order not to jeopardize the position of any of the parties it was agreed that any public statements would be made only after the satisfactory conclusion of all negotiations.

Pesticide Stock Recalled by Dow

WASHINGTON (SP) — Dow Chemical Co. Thursday recalled all outstanding stocks of a controversial pesticide linked to sterility in chemical workers and cancer in animals.

In a highly unusual move, Dow said it was "playing it safe" by asking all of its distributors around the world to return stocks of the liquid pesticide dibromochloropropane, known as DBCP.

"Until the source of the problem is better defined, we urge that all Fumazone (the trade name for DBCP) be returned to Dow and further that you urge the return of any stock in the inventory of dealers or farmers," said a letter sent out from company headquarters in Midland, Mich.

At least 60 male chemical workers have been found to be sterile at a Dow plant in Magnolia, Ark., and at an Occidental Chemical plant in Lathrop, Calif., which uses Dow products. Scores of additional workers are now being tested in Midland, and at a Shell Chemical plant in Denver.

Although scientific studies by Shell and Dow reported in 1961 that excessive exposure to DBCP caused sterility in animals, there have never been any federal controls on its use.

The labor department, however, Thursday announced it is preparing emergency temporary standards for the pesticide. The department's occupational safety and health administration also issues voluntary production guidelines, urging that the amount of DBCP in the air around workers be limited to "the lowest possible concentration."

The possibility that vegetables grown in soil treated with DBCP might endanger health was also raised this year by a Canadian government study, which discovered DBCP residue on carrots and radishes tested.

It is not known if the amount of DBCP residue on the vegetables was large enough to create a hazard for humans.

Stop wondering what you'd do if you won $100,000.

And start cutting.

To order your tickets, mail this coupon to:
LUCKY LEO LOTTERY
The B.C. Lions Society for Crippled Children
3037 Quadra Street, Victoria, B.C. V8X 1J5
$2.00 PER TICKET
NO. OF TICKETS REQUIRED ____ AMOUNT ENCLOSED ____ CHEQUE ☐ MONEY ORDER ☐
NAME ____
ADDRESS ____ PHONE ____
CITY/TOWN ____ POSTAL CODE ____
Authorized by the Government of British Columbia Licence No. 22099

Early Bird Draws: July 15, July 29, August 19, September 2, September 16, September 30, October 14, October 28.

Final Draw: November 25.

August 19 Early Bird winners: $1,000 to Rosina Paul, Smithers ($200 seller's prize — Rogers Hardware, Smithers). $100 consolation — Trudith Cairns, Kamloops; Mrs. P. Cole, Lumby; Verna Kindt, Boston Bar; Albert Labro, Osoyoos; Bill Posler, Kamloops. $50 consolation — J. Paxton, Hester Linkletter, Victoria.

Proceeds to the
British Columbia Lions Society for Crippled Children

HOME FURNISHINGS SALE

SPECIAL SAVINGS For Students of All Ages

Make this the year you fix up the bedroom, office or den as a cosy place for studies. Standard has the selection to suit your needs — all at special savings.

DESKS

Small Students' Desk
Ideal for the small corner or bedroom. Walnut mar-proof top plus three large drawers. Sale 65.00

Two-Drawer Desk
Mar-proof walnut finish, ideal for left or high-handed people, sit either side. Large 20"x46" top. Sale 60.00

Good Six Drawer Student's Desk
Double pedestal, walnut finish, mar-proof top. 18"x48". Sale 95.00

Drop-Front Desk
Four large drawers with brass handles. Mar-proof golden oak finish. Ideal for extra storage or work space. Sale 85.00

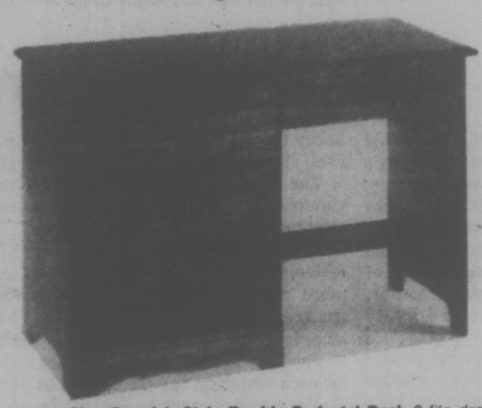

For Those Who Like Nice Grain Wood
Here is a single pedestal desk with three large drawers and one smaller drawer. A great addition for any student.
Regular 149.00
Sale 139.00

Large Size Spanish Style Double Pedestal Desk 2 file drawers and five smaller drawers. Finished all around in mar-proof ramada oak. Large 24"x48" top of good working space. Regular 165.00 Sale 155.00

Pretty white and gold single pedestal desk ideal for the girls. Light looking yet functional, three large storage drawers and one small shallow drawer. Regular 135.00 Sale 125.00

Smart colonial double pedestal, beautiful salem finish with large mar-proof desk. Two large file drawers and five smaller drawers. Regular 185.00 Sale 170.00

BOOKCASES

Ideal to keep all your books in order for quick reference.

Walnut Finish Bookcase
36"x12"x30" high, complete with glass doors and plate rails. Sale 62.00

Same as above only larger size, 12"x48"x30" high. Sale 72.00

Bookcase, Buffet or Stereo Cabinet
Walnut arborite finish, with sliding glass doors. Nice and deep for larger items. 48" long x 15½" deep x 30" high. Sale 85.00

Lots of storage in this tall bookcase
with adjustable shelves. 72" high x 30" wide and 12" deep. Put two together to form a wall unit. Sale 75.00

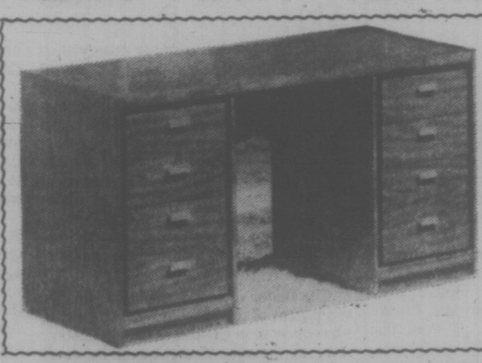

Beautiful large double pedestal desk with a contemporary flair. Mar-proof pecan finish chrome handles. Two filing drawers and four smaller drawers.
Regular 199.00
Sale 189.00

Good-looking walnut desk for those wanting wood 175.00
Contemporary design single pedestal with three drawers plus shallow drawer, good for the den or bedroom. Regular 175.00

For the traditional folks 249.00
Beautiful pine trestle desk with large working area and extra slots for special filing — a classic. Sale

SUPER SAVINGS FROM GRANGE

"BLUE MIST" ENSEMBLE

INCLUDES:
★ 4-Caster Frame
★ Colonial Headboard
★ Box Spring
★ Mattress

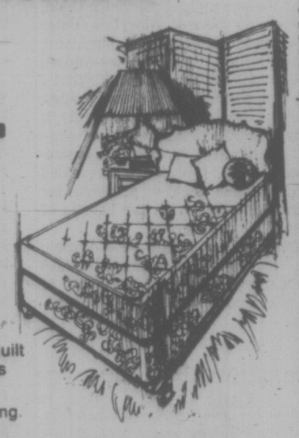

Mattress is a multi-quilt to foam — 312 coils — white cotton heavy duty box spring.

ALL THIS FOR ONLY 179.00 Each

IN STANDARD'S SLEEP SHOP!

INTRODUCING 1978 TOSHIBA 20" TV

MODEL C973
619.00
New for 1978

29,000-Volt Chassis 7% (seven) Less Power Consumption (Using less power than a 100-watt bulb.)

Other Quyality Features Such As:
• Toshiba Blackstripe Picture Tube
• Lighted Channel Indicator
• Rapid-On Feature
• Ear Phone Jack
• Memory Fine Tuning

★ TRADE IN YOUR OLD FURNITURE
★ FREE DELIVERY
★ EASY CREDIT TERMS

CHARGEX master charge 737 YATES ST. Downtown 382-5111

STANDARD FURNITURE

8-26

Victoria Times

FRIDAY, AUGUST 26, 1977

GORDON BELL, Managing Editor | STUART UNDERHILL, Publisher | BARBARA McLINTOCK, Editor

Municipal Status

After two previous attempts to bring municipal status to the western communities of Langford, Colwood, View Royal and Metchosin were defeated by the voters, advocates of "home rule" for the area are understandably reticent about getting too closely identified with amalgamation and municipal status.

The realistic will perceive that a decision is going to have to be made — or be made for them — sometime in the near future on the question. Either residents will freely choose municipal government for themselves, or municipal government is going to be imposed by the provincial government a few years from now.

The four capital regional board directors, who over the last two years have prepared a financial analysis of what would happen if the inevitable occurred and the western community became the municipality of "Langcolme," bent over backwards to stress the preliminary nature of their work.

The report was given to the CRB in April. Municipal Affairs Minister Hugh Curtis is studying it and residents now are discussing the findings in preparation for a probable November referendum — third time lucky, perhaps? — on local government status for the western community.

The report of the "western sector local government restructure advisory committee," to give the task force its full name, has come up with a carefully-researched paper that is colored by none of the arguments for or against municipal status. It presents facts and figures so carefully and impartially that the report is a bit on the dry side.

But western community residents would be well-advised to persevere and study the entire 47 pages.

The report is essentially an examination of comparisons — how much it costs residents for services they now receive, how much it might cost them if the whole area became one municipality, if View Royal hived off into a town of its own, if Colwood, Langford, Millstream and Metchosin amalgamated.

Estimates of the cost of municipal status were arrived at by examining three municipalities of similar size — Matsqui, Maple Ridge and Chilliwhack (the district, distinct from the town of Chilliwack).

The comparative studies show that municipal status would not be as traumatic as most residents fear. All three municipalities have populations close to the western sector's (about 27,000) and they are all semi-rural areas in the Fraser Valley, probably more dependent on farming than the western community, but close in size and other respects.

One key difference is in the size of their tax base. Total assessed value of the western sector now is $66.8 million, but Matsqui and Maple Ridge are each $100 million and Chilliwhack has $87 million. It's important that a municipality have a diversified, broad tax base big enough to support it.

It's true that taxes would go up in the western sector with municipal status — from the average of 74.73 mills now to nearly 84 mills — or approximately 12 per cent — but residents would also have control over services provided for their tax dollars, instead of having to bow to various absentee landlords. The mill rate is, incidentally, considerably lower than that prevailing in many other municipalities. For example (1975 figures), Esquimalt — 92.47, Oak Bay — 99.27, Saanich — 97.5.

And western community residents should note the report's statement, perhaps self-evident but one which needs underlining, that municipal status brings with it important new sources of revenue as well as expenditures. The area would be eligible for the provincial revenue-sharing scheme and per capita grants, and grants in lieu of taxes from the senior governments.

It's not all a bed of roses, nor is it one made of nails either. The four regional directors — Howard Drummond, Earl Pallister, Pat Massy and Mac Tipton — have included material which may convince people it is one or the other, but they have done an excellent job in preparing a factual base upon which the arguments pro and con can build.

Snakey System

Stephen Leacock definitely would be confused and bewildered by today's banks. All smiles and bright colors, carpets and color-coordinated. Banks used to be austere, forbidding places. The marble floors and iron grilles and stone columns inspired feelings of awe and fear in the humble depositor, as Leacock captured it in his story My Financial Career.

Almost all of the financial institutions now have velvet ropes snaking up and down the floor, forcing customers to join one great long lineup that doubles back and forth on itself like a theatre queue.

The Bank of B.C. is the latest to capitulate — "no more waiting in a slow-moving line," it says. Of course the "fast teller system" isn't any faster; it's just neater and tidier. No more ragged lines stretching back from each wicket. Instead there is one long, long line.

The new system ensures privacy for each customer, say the banks, but if after standing cheek by jowl with a couple dozen other depositors for 15 minutes a person doesn't overhear or glean the details of his neighbor's transaction then he is probably deaf and blind.

Professor Leacock would not be amused. Can there be any more telling argument against the lengthy lineup than the fact that to buy postage stamps or a money order at the central post office one must join the lengthy lineup? In complete privacy, no one will know whether you bought a dozen eights or eight twelves except the clerk. Now that's security.

PETER HADEKEL

A Barter with No Buyers

MONTREAL — The night before presenting his language proposals to Canada's premiers at St. Andrews last week, Rene Levesque stayed up late beating his press secretary at poker.

The Quebec premier has a reputation as a good poker player but gambling with minority language rights is a tougher kind of game, as Levesque found next day when he dealt with the other provincial premiers.

In unanimously rejecting his offer of reciprocal language agreements, the nine premiers called Levesque's bluff.

His top constitutional adviser, Claude Morin, had been boasting all week that Quebec couldn't lose at the conference. The cause of independence would be further whether the provinces accepted or rejected Quebec's offer to trade wider English school rights in Quebec for more French-language schools in other provinces.

If the provinces had accepted the deal, the Parti Quebecois government could have proclaimed itself as the champion of francophone minorities across Canada, while dealing a blow to the federal government's plan of taking over responsibility for minority language education.

Oversimplifying

And a rejection of the offer could be presented to Quebec voters as "proof" that English-Canadians just don't care about the survival of the francophone minorities in their provinces. Despite Morin's theory, it would be oversimplifying things to say that Levesque emerged as the winner from the premiers' conference.

First of all, the other premiers did themselves no harm by signing a joint declaration promising their "best efforts" to provide education in both official languages. They agreed to a comprehensive six-month study of minority language education in their own provinces which could lead to improved programs for their own French-speaking populations.

Levesque sarcastically called the declaration "a great leap forward in good intentions." But there is no reason why it could not accomplish as much or more for francophone minorities as a reciprocal agreement with the PQ government would have done.

Quebec's proposal would have allowed English school rights to certain Canadians migrating to Quebec, in return for guarantees that Quebecers moving to other provinces would have access to French schools.

But as the Federation of Francophones Outside Quebec has already observed, it doesn't make sense to talk about guaranteeing rights to French-speaking Quebecers moving to other provinces when francophones already there do not have adequate education services.

The kind of deal proposed by Quebec was clearly impossible for the premiers to accept. The reciprocal agreements Quebec wanted would use the same criteria for admission to English schools as contained in Bill 101, the government's language legislation.

The major criterion would be whether one parent of a family moving to Quebec was educated in English at the elementary level in Canada. There would be some transitional criteria as well, but when you

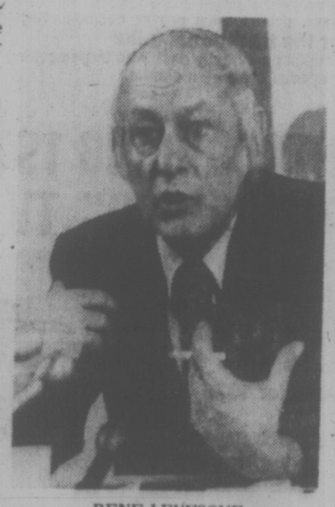

RENE LEVESQUE
. . . misjudged premiers?

add them all up, it means basically that not all Canadian citizens coming to Quebec would have freedom of choice in language of education.

Asking the other provinces to improve their French-language school systems is one thing, but expecting them to endorse Bill 101 is quite another. Saskatchewan Premier Allan Blakeney was the first to denounce this sort of approach and the others soon rallied behind him.

If there was a clear defeat in all of this for the PQ, it lay in the fact that the government had hoped to use the precedent of reciprocal language agreements to prove to voters in a referendum campaign that an independent Quebec would be able to negotiate economic ties with the rest of Canada.

Public opinion polls in recent months have shown that independence is an acceptable option only when coupled with some form of economic association with Canada. And so the PQ is doing its utmost to prove that "association" can and will work.

Morin left the distinct impression at St. Andrews that all Quebec was interested in was obtaining a precedent agreement. When asked by a reporter whether Quebec would be content with legislation guaranteeing French-language school rights in other provinces, Morin hedged his answer and indicated Quebec might still seek bilateral pacts.

But at the premiers' conference table, there were no takers. Alberta's Peter Lougheed recognized the risks inherent in negotiating with an independence-minded government and told reporters later that if Quebec had succeeded in getting other provinces to sign language agreements, it would have given the independence cause a shot in the arm. As if to confirm Lougheed's fears, it was later revealed that Quebec wants to put its proposals for sovereignty-association on the agenda of the premiers' next meeting.

Lougheed said it would be a "tragic mistake" for Quebec to separate because there would be no chance that the rest of Canada would go along with economic association.

Measured Reaction

Now that the premiers have taken this weapon out of Levesque's hands, it remains to be seen how he will exploit the failure of language reciprocity in the planned referendum on independence expected late next year or early in 1979.

His first reactions have been measured. At the close of the conference, he told reporters that the "failure" of the conference would likely leave Quebecers with the impression that they have a long way to go to find security in the present system.

But the French-language media have been reacting with only mild disappointment to English Canada's failure to buy reciprocity. There have been no howls of injustice in the newspaper headlines.

Nor has the English-speaking community here appeared overly disappointed that the other premiers weren't able to do something for the future growth of their community, threatened by Bill 101.

The aspect of bartering language rights is just too distasteful for most people to accept.

". . . come on, Bill, think . . . I torpedoed the Community Action Group, so now it's your turn again . . ."

letters

Library Plan

The provincial government is going to be stuck with thousands of square feet of rental space in the uncompleted provincial government building on Blanshard Street. What better way to get rid of a few floors than to con the four core municipal governments into space rental for a new central library?

A 10-year rental would obviously be more than the quoted almost $5 million considering the government wastage of today, plus unspecified shock cost goodies during the interim. One alderman remarked: "It would give the municipalities 10 years in which to decide whether to build a new library or not."

That remark is the epitome of expensive, slow thinking and many of the present municipal officeholders voting yes to the provincial government rental rip-off, will not be in office 10 years from now, so they are quite willing to play footsie and burden taxpayers with highly expensive, non-owned library space.

Also, Victoria offered to sell the Crystal Gardens property to the provincial government for one dollar. I would suggest the Crystal Gardens property be sold to the Esquimalt, Oak Bay and Saanich municipal governments at two bits each. Victoria already has its two bits worth in the property. For those council members that can't add two and two, four bits is one dollar.

Thrown in with that property would be the old steam laundry site, next to the Crystal Gardens, for which Victoria paid the CPR over half a million pieces of change last February. So we have a pool in which we cannot swim; no steam laundry to wash our dirty linen, and a building ready to collapse from the heavy winds blowing from the parliament buildings.

If it is structurally impossible to retain the building's exterior, then raze the property and rebuild an updated exterior-interior Crystal Gardens suitable for a modern public library and future expansion, with a heat resistant glass roof. The top floor could then house a botanical garden, reading area and combination tea room-public meeting room.

Most municipal planners are incapable of foresight planning. Or if they are capable, they are immediately shot down by hindsight councils. Therefore, it would be necessary to pay for outside architectural planning. But we could have a beautiful central library on municipally-owned property at less cost than the provincial government offer, and still retain most of the Crystal Gardens exterior design.

An added bonus on this site is that there would be ample parking space for the public who are paying the bill. Not just the usual parking for government employees only. Where would one park on Blanshard Street?

This is an opportune time to undertake such a project as the federal Liberal government is handing out millions and millions of dollars across Canada for vote buying. An example is the $10 million gift to the Canadian Labor Congress for labor relations research or whatever. The free spending Liberals would consider $5 million for a Greater Victoria public library hardly worth mentioning. And where, but in a library, is more search and research done?

So get off your apathetic butts, citizens, and get involved as a change of pace. Whether for or against this whole exercise in political machinations, express your opinion to your municipal council. Don't accept information doled out to the media, but demand all of the facts. It's your city and your money. Or don't you care?—Maggi Lynn, 548 Niagara Street.

Peaceful Puffers

So there were over 33,000 convictions for cannabis in 1976 and only 438 for heroin (Victoria Times, August 15). How nice for the smack users who are out there busting heads and ripping off corner groceries to know that the cops are busy elsewhere arresting the thousands of peaceful puffers sharing love and friendship in the privacy of their homes as they pass the sweet herb around!—Doric Pickelein, 452 Moss Street.

Klondike gold rush of '98. Any Yukon war vets out there?

Yukon Veterans

Iris Warner, Whitehorse author-researcher, is working on a Remembrance Day 1977 feature story about Yukon Second World War veterans.

She has a list of 100 Yukon men and women who served in the three branches of the Canadian armed forces. Many of them are now living in the far flung parts of British Columbia.

She asks them to send her the following information: Number, name, rank, picture in uniform, service details, medals and awards, highlights of war experience, and a touch of personal background.

The Pacific Coast Militia Rangers had a Yukon unit.

The late Klondike Pete Huley, Hollywood comedian and Gold Rush pioneer, was a member of the Yukon unit located at Bear Creek who proved himself a sharpshooter. She would appreciate hearing from ex-members so that their history may be recorded.

Write: Iris Warner, 14-15 Klondike Road, Whitehorse, Yukon. Y1A 3L7.

All Yukon veterans are asked to answer the call to action. — Otto Nordling, Yukon Sourdough Veteran, North Vancouver.

Technocracy Inc.

May I be permitted to reply to Mr. Cass's letter Auto Industry in the Times Aug. 16. It is ironic in a period when the level of mass education is at its highest, information through the communications media is so abundant, statistics on consumption of energy, depletion of resources — finite and non-finite — and critical pollution of our atmosphere, waterways, oceans and land that these danger signals are ignored by the masses.

The reason is twofold. The free enterprise price system requires a continuous annual growth rate (GNP) of six to eight per cent to sustain itself, to meet the ever-increasing debt service charges and in its futile effort to maintain a suitable level of employment to provide the necessary profits and tax revenue. To maintain this continuous growth rate, an effort that is contrary to all physical laws, the consumers are encouraged though exotic advertising, and appealing packaging to buy on credit everything that is dumped on the market, whether or not it is useful, is required or is harmful, so they can enjoy the good life.

To find a solution to this demise we try to treat the sick pre-industrial price system designed for the distribution of a scarcity rather than diagnose its inability to function effectively in an industrial area of abundance.

In 1932 after 14 years of research by a group of highly qualified individuals to determine, the effects the industrial revolution would have on the North American economic social system, Technocracy Inc. was formed as a membership organization to inform North Americans of the most probably consequences if the price system was allowed to continue. They also acquainted the public with Technocracy's blueprint for survival.

In 1934 Technocracy was the fastest growing organization in North America. In 1939 the gearing-up for the Second World War diverted the public's interest and the hungry thirties miraculously ended. Today, 45 years later, Technocracy's probability forecast has proven only too true. Today Technocracy continues to inform the public by public meetings and is listed in the phone book for those truly seeking a solution to our demise. You owe it to future generations — the right to survival. — J. J. Gibson, 920 Easter Road.

Tally-Ho

Driving north on Government Street during the recent heatwave, I was brought to a halt at the Superior Street intersection when the light turned red. A tally-ho, facing east on Superior Street, drew slowly into the intersection. The driver, a young man, shouted "Get a move on" and, reaching over, gave the offside horse a sharp cut with the whip on its flank. As it passed me, I counted five or six whip marks in its coat. The animal, lighter in build than the other horse, had its head hanging a bare foot from the ground. It looked sick.

These horses stand in the sun on the hottest days of the year. I do not think that they are ever washed because they stink. Their harness might be adequate on the farm, but it certainly wouldn't grace the state coach. It is obvious that some animals are nervous in traffic. The poor beasts' body wastes make certain street corners stink like cavalry lines. Last but not least, the tally-hos themselves are traffic hazards of the first magnitude.

If the tourist dollar means so much to Victoria and if we are so little concerned with the welfare of animals, why aren't we honest with ourselves and build a bullring out along Douglas Street where the tourists could see six bulls (and no doubt, the odd horse or two) killed every Sunday afternoon. Why not cockpits in Burnside? Or an arena for bear-baiting and other such "sports" in Gorge Park? After all, if all that it took to keep the mob happy in Caesar's day was bread and bloody spectacles, have we any proof that the same formula would not work today? These attractions would draw the blood-hungry from near and far. The tourist dollars would flood in.

But if you think like me, that bullfights, cockfights and bear-baiting are an anachronism in the twentieth century, perhaps you would also agree that horse-drawn tally-hos are equally out of place in twentieth century traffic. — Peter Gage, 308-250 Douglas Street.

VICTORIA TIMES, established 1884 is published every afternoon except Sunday by the Times Publishers, Limited, 2621 Douglas Street, Victoria, B.C. V8W 2N4. Second class mail registration No. 0625. All undelivered copies and notices of change of address to be sent to the above address. The Canadian Press is exclusively entitled to reprint the local news published herein.

The Right To Strike?

By HELEN DEWAR
Washington Post

Angry citizens doused fires with garden hoses as striking firemen picketed for higher pay and less work earlier this month in Dayton, Ohio — rekindling a debate that Calvin Coolidge thought he had ended 58 years ago.

"There is no right to strike against the public safety by anybody, anywhere, anytime," said the dour New Englander in breaking the Boston police strike in 1919, putting himself on the road that ultimately led from the Massachusetts state house to the White House.

But the issue didn't die with Coolidge or with his era.

Militancy has been rising over the past decade among the nation's 12 million state and local government employees, who have found themselves on the losing end of municipal belt-tightening and have begun demanding the same collective-bargaining rights as private industry employees.

Hodge-podge

One result has been a push for national bargaining legislation to replace the hodge-podge of existing state bargaining laws — a push backed up by periodic waves of strikes and accompanying publicity about piles of smelly garbage, drawbridges without staffs and now firemen picketing as houses burn.

The issue is more complicated than a debate over Coolidge's maxim, however.

Many public employee unions, including the American Federation of State, County and Municipal Employees (AFSCME) and the International Association of Fire Fighters, (IAFF), which represents the Dayton strikers, say they would give up the right to strike in return for binding arbitration of bargaining disputes by an impartial third party.

Government officials, however, are increasingly reluctant to lose control of a power for which voters hold them responsible — the power to raise and spend money — according to Sam Zagoria, labor-management specialist for the International City Management Association.

Moreover, union leaders such as IAFF president Howard McClennan say the strikes are occurring only because machinery such as arbitration does not exist to resolve disputes without worker walkouts.

But others, such as Congressman Frank Thompson (D-N.J.), the sponsor of legislation to extend collective-bargaining rights to public employees, say Dayton-type strikes hurt the cause.

"The members (of Congress) get terribly upset when something like this happens," he says. "It seems every time legislation of this kind comes up, the sanitation men will go out or someone will refuse to pull up a bridge somewhere."

Available statistics indicate an increase in the number of public employee strikes this year, although officials warn that the figures may be inconclusive. The U.S. bureau of labor statistics reports 113 governmental strikes through May of this year, compared with 85 for the same period last year.

The number of public employee strikes rose during the late 1960s, tapered off during the wage-price control period of the early 1970s, peaked in 1975 and fell off in 1976 — generally reflecting trends in private employment, a bureau official said.

The prospect of national public employee bargaining legislation, one of the AFL-CIO's priority items, is doubtful, according to several labor and congressional sources.

Court Ruling

A recent U.S. Supreme Court ruling against enforcement of federal minimum wage rules for state and local government workers casts doubt on the constitutionality of a federal law mandating collective bargaining for these same employees, and unions are divided over how to proceed.

"There's no question that the (Supreme Court) reversal took much of the steam out of the push for a federal collective bargaining law," said William Hamilton, an AFSCME spokesman.

But Congressman Thompson said he may push for hearings on his bill later this year. His bill includes a right to strike but is considered likely to be amended to provide for impasse procedures such as arbitration.

Mount Blanc . . . traffic congestion in the huts

Stumbling in the Alps

By PAUL WEBSTER
The Observer

Every morning around dawn during the holiday season, Mont Blanc suddenly comes alive with long columns of mountain climbers pushing impatiently past each other to reach the top of the 4,807-metre peak.

On busy days, as many as 600 climbers are painfully making their way up the slope, roped behind a guide or ambling up alone with the air of being on a Sunday afternoon walk.

By evening, about 200 of those who started out will have trampled through churned up snow at the peak of a mountain first conquered in 1786.

Traffic congestion is complicated in the evening with the rush to Alpine refuges. Overnight, 500 people have been reported in refuges designed to take 80.

Alpine guides have become increasingly impatient over the last few years at the off-handed approach to Europe's highest mountain. While they display the airs of men whose personal property is being invaded — they recently picketed the mountain to prevent a publicity stunt summit dinner — their objections are based on the danger of uncontrolled mountain climbing.

"It's not just insensitive to treat a mountain with over-familiarity," said guide Guy Michel. "It's an absolute tragedy."

The afternoon walk impression given to climbing by some of the easier Mont Blanc slopes has tempted increasing foolhardiness which may produce the highest number of Alpine deaths in one year unless there is a sudden recognition of the danger.

By the end of the second week in August, 45 people had been killed in accidents in the French Alps compared to 26 all last year and an average for each of the previous three years of 50.

French Alpine guide Gilbert Chappaz said, "I'm afraid 1977 looks like being an exceptional year."

Similar frightening statistics are being reported in the Swiss Alps where the number of deaths is running at about a third higher than in France. There have also been another 10 in the Italian Alps.

July and August are always the worst time for Alpine accidents but this year it is not only the congestion and recklessness which is contributing to the fatality rate.

"The mountain has become a trap because of climatic conditions, and there is no way of controlling climbers or of giving them proper warning of rapidly changing conditions," said a spokesman for the gendarmes' high mountain rescue squad at Chamonix in France.

The squad has lost their best climber and one of the most famous Alpinists, Robert Chere, who led the rescue team.

"When a man of his calibre is killed by the treacherous conditions, then this is no place for amateurs," the police spokesman said.

Robert Chere died when a rock broke away during a climb while he was roped ahead of a trainee.

"This has been a common cause of accidents," one of his colleagues said. "What are usually easy climbs in the summer have become the reserve of experts this year. The exceptional cold has meant that rocks are sealed in during the early morning but become a fatal hazard when the sun gets hotter and thaws them out."

The other recurring hazard is heavy snowfalls which took a particularly heavy toll in late July.

"These were really wintry blizzards," the police spokesman said. "There was up to 50 centimetres of snow in 24 hours which caught out mountaineers who had started late and were forced to camp out. There have been deaths from exposure and of climbers who have lost their way."

At the moment there is no sign that the authorities are ready to take measures to licence climbs, but guides believe that it would be easy to control at least one section of the public which is in a hurry to get to the top.

"More and more people are using cable cars to get as high up the Alps as possible for a rapid assault at a summit," the police spokesman said. "This is highly dangerous as it is particularly tempting for people who are in no condition to climb.

"These are the sort of people who would have been eliminated by fatigue before they reached the more dangerous slopes. Now they are tackling the really difficult stuff without any training. No amount of warning will stop this sort of recklessness so there'll have to be some urgent measures taken."

Zero Growth For the Fat

By DENNIS BRAITHWAITE
Toronto Star

In the course of a stimulating article on the United States energy debacle in the current Harper's, Lewis H. Lapham, the magazine's editor, has some pertinent things to say about the technocratic class "who talk about builing a New Jerusalem in the slum of capitalism."

These Messianic bureaucrats, Lapham writes, "seldom point out that a policy of 'zero growth', whether computed in terms of energy or anything else, rewards people who explain, categorize and interpret things at the expense of people who make things. In a stagnant society, the bureaucrat holds sway. His taxes, regulations and moralisms replace the market mechanism and, like the grocery clerk in command of a limited inventory, he finds himself invested with the wisdom of Solomon.

"Knowing this to be so, the bureaucrat resents the messiness of abundance. In a robust or creative society, too many people go around making things without permission, inventing new sources of wealth and political theory. Obviously, people cannot be trusted. They must be managed."

Mandarins

Lapham sees the technocratic class aligning itself "with the academic and bureaucratic interest, with government regulation in all markets, with the host of ambitious mandarins (city planners, professors of social science, journalists, foundation officials and university presidents)." Inclusion of journalists in the group is justified, I think, certainly if we apply Lapham's strictures to what's happening in Canada. Our media have clearly lined up on the side of the environmentalists, the hand-wringers, the small-is-beautiful crowd, and against the entrepreneurs, the economic expansionists, the doers, the creators of wealth.

Media coverage of the recent Berger Report is a case in point. This documentment, more an ideological argument than a balanced study, was greeted by the press, and even more particularly by the CBC as a revelation second only to the sermon on the mount. Justice Berger's demand that an Arctic pipeline be shelved for at least 10 years was accepted as received truth, the man himself praised beyond the decent limits of flattery for his wisdom and courage.

But even this rising chorus of approbation didn't satisfy the media trade magazine Content, which in its latest issue prints an exhaustive and generally tedious analysis of press coverage of the Berger Report, concluding that all but one or two papers failed to give it sufficient space and due weight.

The other side of the pipeline story, and there is another side, has simply been passed over by the media. The moralisms of the bureaucrats and their allies have replaced economic reality.

Instil Fear

The Trudeau administration is the perfect exemplar of Lapham's new ruling class. "Most people object to being managed, even for their own good," the editor notes, "and so first they must be frightened." Trudeau frightened us some time ago with the warning that the market economy has failed and must be replaced by even more massive and direct government control of economic affairs. Big brother will take care of things.

The Trudeaulte goal of having every Canadian in one way or another dependent on the government is within sight. In the arts, federal subsidies make the difference between starvation and a comfortable life. In return, artists deliver what is expected of them. Youth is made dependent through the application of the PM's philosophy that work is no longer relevant, handouts being so generous and easily available. Farmers, business, pensioners and now even organized labor have been made the beneficiaries of a never-ceasing flow of federal funds. We are all becoming wards of the state.

In a stagnant society, Lewis Lapham has noted, the bureaucrat holds sway. In Canada's stagnant society his work is made the easier by the existence of an amiable and shallow population that is untempered by hard times and increasingly addicted to fantasy.

For the Ottawa mandarins, the management of such a people becomes child's play.

Les Anglais as Villains

By WILLIAM JOHNSON
The Globe and Mail

QUEBEC — Imagine a play for children in which "les Anglais" shoot in cold blood the horse of a nice and inoffensive young farmer whose name is Baptiste.

Les Anglais in the play are terrifying conquerors of les Canadiens. They are rapacious thieves. They speak French with a gross accent. They wear masks, while the fun-loving Canadiens are played with normal faces. Les Anglais have ruined les Canadiens, taking all the wealth and all the commerce from them. In their stilted speech, les Anglais add contemptuous insult to injury.

Listen to the ugly Anglais, Brown, speaking to the ugly Anglais, Carter: "They will learn that we are the masters here. Pray, dear Canadiens, pray, that's your last recourse."

The poor Canadiens, buffeted by one enormity after another, can only repeat with deep anger: "Les maudits Anglais!"

"I don't like the Anglais," said one small boy of 5 or 6 in French as he emerged from one recent performance. ("Les Anglais" is used commonly in Quebec to refer to Canadians who are English-speaking.)

The play is titled De Conquete en Conquete (From Conquest to Conquest) and it is performed six times a week this summer, thanks to a $50,000 grant from the federal government. Its message seems to be that the Quebecois will be oppressed by les Anglais until they form a nation of their own.

The hall in which it is performed is historic and splendid: it is the stone barracks built before the Conquest to quarter the troops garrisoning New France. It is part of Artillery Park, operated by Parks Canada as a historic site, and open to visits by tourists.

A $50,000 grant

This spring an official of Parks Canada invited a local children's theatre company, Les Productions pour Enfants de Quebec Inc., to put on a play in the barracks during July and August. The $50,000 needed was to come from the Canada Manpower summer employment program. The company put together a team of 17 people, including nine actors. An outstanding play was written for the occasion.

The play is described as follows in the publicity release put out by the company: "De Conquete en Conquete . . . tableaux illustrating the formation of a new people: the Canadiens. Having come from France and soon falling under English dependency, De Conquete en Conquete retraces the emotional and social life, the hopes and the limits of these Canadiens who today form the Quebecois people."

The hour-long performance is full of visual displays that appeal to a child, and most children, even young ones, were attentive throughout. About 60 people were in attendance at one recent performance, in a hall that can contain about 100.

Though the play is supposed to be based on history, it picks and chooses to develop a particular interpretation, and it exaggerates what really happened in order to make les Anglais more villainous.

The central incident of the play is supposed to take place in the period immediately after the Conquest of 1760. The Canadiens are no longer allowed to cross a bridge as they could during the French Regime. The English conquerors want the bridge for themselves. When Baptiste tries to cross the bridge with his horse, the horse is shot dead. Louis, an older man who actually built the bridge, rebels at the English refusal to allow the Canadiens to use it. In a lighthearted act of defiance, he goes out on the bridge and dances. The English seize him at gunpoint and clap him in jail. His wife, Anne, fearing she will never see her husband again, sings a lament.

The incident is loosely based on history, according to Charles Bolster, who wrote the first draft of the play. Bolster, a former teacher of English in French-language secondary schools in Quebec, discussed his script with a member of Les Productions pour Enfants de Quebec, who was a former student of his. The script was chosen to be performed at the barracks, after being rewritten by two members of the group.

The real-life incident was that an Englishman refused permission to let the Canadiens build a new bridge that would touch on his land, according to Bolster. There already was a bridge that could be used but it was inconvenient. The Englishman went to court rather than allow the new bridge to be built.

The play develops a simple theme. The Indians were here, the French came and treated them with contempt. Slowly a distinct people, the Canadiens, emerge, who are not French — in fact, the Canadiens mock the French and regard them as foreigners, according to the script, while the French find the Canadiens impertinent. The new people arises from the geography and climate in Canada, and from a supposed taking up of the ways of the Indian. Symbolically, Baptiste marries an Indian girl. (Baptiste is often used in Quebec to designate a French Canadian in general.)

While the Canadiens are constantly presented as human, full of life and song, as real people, the French and English are presented as caricatures.

The arrival of the British is announced by screams, flashes of light, off-stage tumult. The English are as frightening as the bogeyman. When the first English character appears he is large, stupid, encased in a metal-colored shell vaguely reminiscent of a tank. He tries to speak to the Canadiens but no one can understand him.

'Still Quarrelling'

"What is that gibberish?" says Bla-bla, a fairy-like character who is narrator and mocks the English warrior's speech.

There is one sympathetic English character: Governor Murray, who was the British military governor in the first years after the Conquest and who liked the French.

But James Murray is presented as a rather ineffectual and not really human character—he wears a mask. When Bla-bla tries to speak to him, he hears nothing. Eventually the bad English have him recalled because he is too favorable to "that vanquished people," and Gen. Murray leaves, warning the Canadians that they are in for hard times.

After Murray is recalled there is a kind of epilogue that evokes the future, two centuries later. The Canadiens have not been absorbed by the English, as everyone feared, but now they are the Quebecois. And nothing has really changed between the English and the Quebecois: "they are still quarrelling."

The Canadiens decide to resist the English instead of relying on the kindly governor. They decide that they will build their own house, which all of them, including now even the bishop (but none of the English) set about to do.

In the last scene, Louis appears. He is out of jail. "Symbolic liberation," the script point out.

Louis-Philippe Cormier, director of Artillery Park, said he was not unduly disturbed by the play's portrayal of the English.

"I have seen worse," he said in an interview. "The fundamental message is that the Canadiens settled here and develop, along with the Indians who were conquered by the French. He says, I am going to build my house. He doesn't give a damn about the French or the English. The French also come out very badly" Cormier said.

IT COST FORD
$$ 800 MILLION $$
TO PRODUCE THE 1978 FORD FIESTA,
AND IT'S PROBABLY THE BEST SMALL CAR IN THE WORLD!

"My lasting impression of the Fiesta is that it is a superbly engineered and exceptionally versatile automobile, very well suited to American roads and drivers. It can do just about everything well, and often better than cars costing thousands more." Popular Science, July, 1977.

"Now that it's here, we can confidently say this car will exceed your every expectation." Car and Driver, July, 1977.

"Responsive handling, peppy performance and comfortable foam seating form the essence of the Fiesta's spirited personality." Popular Science, 1977.

"The four-speed transmission shifts with remarkable ease — it's smooth, positive and well ratioed." Popular Mechanics, July, 1977.

"Weighing only 1835 lbs. and with 66 bhp and 82 lb.-ft. of torque on tap, the Fiesta is an eager performer. It runs from 0-60 mph in only 11.5 sec. and trips the quarter-mile lights at 18.2 sec." Road & Track, July, 1977.

"The entire suspension system is heavily isolated by rubber bushings, helping to make the Fiesta admirably quiet on the road." Popular Mechanics, July, 1977.

"The Fiesta Disc/drum combination suffered no fade and hauled the car to a stop from 60 and 80 mph in impressively short distances with very good control." Road & Track, July, 1977.

* 40 MPG CITY
55 MPG. HWY.

* Source Transport Canada

"From the drivers seat, the Fiesta provides excellent visibility. The greenhouse offers scads of glass with not the slightest blind spot." Auto Reports, July, 1977.

"By mounting the engine transversely, and coupling it to a transaxle for front-wheel drive, Fiesta engineers were able to plan and execute one of the roomiest interiors found in any mini-car." Auto Reports, July, 1977.

8-26

peter pollen ford
1060 Yates (D.L. 745A) 384-1144

Committee to Oversee Gov't Firms Opposed

The NDP voted Thursday against approval in principle for a bill which would set up a special committee of the legislature to oversee Crown corporations.

NDP MLAs said they could not support the bill, the Crown Corporations Reporting Act, because Premier Bill Bennett refused to give assurances during second reading debate of the bill that an opposition MLA would chair the committee.

Conservative leader Scott Wallace and Liberal leader Gordon Gibson voted with the Social Credit majority in support of the bill.

The NDP was also unsuccessful in attempting to amend a motion accompanying the bill which defines the terms of the committee.

Gary Lauk (NDP—Vancouver Centre) introduced an amendment which would have required that the committee have a chairman from the official opposition.

Wallace and Gibson voted with the NDP on this issue, but the amendment was defeated by the Social Credit majority, and the motion later passed.

Bennett earlier told the legislature that the committee is of a different nature than the public accounts committee, which has traditionally had an opposition chairman.

The premier said that because Crown corporations are moving away from political interference, scrutiny of their operations need not be on a partisan basis, and therefore an opposition chairman is not needed.

Bennett said the chairman would be picked by a majority of the MLAs on the committee, on which there would be a majority of government MLAs.

He said the very fact that the NDP wanted a government member excluded from the chairmanship was in itself a partisan move, something which ran counter to what he hoped would be the tenor of the committee.

Opposition leader Dave Barrett said that if it wasn't guaranteed that an opposition MLA would be chairman, it could be seen as an attempt to evade the public accounts committee.

Gibson said the bill was "tremendously important legislation," and said he hoped it would be a non-partisan committee.

"If it, after time, became apparent, that an opposition chairman were needed, then the committee would have fundamentally failed," he said.

Wallace said the committee had great potential, but that if partisanship reigned, "then this committee might as well not get started."

He said an opposition chairman would be a good gesture, but if the government didn't agree, it wasn't worth voting against the bill as a whole, as the NDP did.

Trustees To Be Elected

The procedure for selecting general trustees of the Islands Trust will be altered under legislative amendments introduced by Municipal Affairs Minister Hugh Curtis Thursday.

Curtis said criticism by residents of the islands had convinced him to change Bill 25, the Islands Trust Amendment Act, so that general trustees will be elected rather than appointed.

A chairman, vice-chairman and a third general trustee will all be elected by the duly elected local trustees from each island. Under the current system those positions are filled by appointment.

Curtis said that as a result of the change no decision will be made by the Islands Trust except by elected individuals from within the Trust area.

27,000 ASK TO SAVE VRB

A 27,000 signature petition calling on the government to withdraw legislation that will do away with the Vancouver Resources Board was presented in the legislature Thursday by Liberal leader Gordon Gibson.

Gibson told the house the petition had been given to him earlier in the day by a non-partisan group calling itself the Save the Vancouver Resources Board Joint Committee.

Earlier, during question period, Gibson asked Premier Bill Bennett if he would be making room on his schedule for a meeting with representatives of the group.

Bennett said that he'd expected to meet with a delegation at 6:50 Tueaday morning, but the group hadn't appeared.

"I have already met the members of the board," added the premier, ". . . I feel they have been given a very fair hearing."

Bennett also said he'd be willing to meet with representatives of the group at some future date.

French Prelate Again Defiant

VICHY, France (Reuter) — Rebel French Archbishop Marcel Lefebvre ordained Benedictine monk Ilivier de Bligniere on Thursday in further defiance of papal authority. Lefebvre's breakaway conservative movement inside the Roman Catholic Church has brought him close to excommunication.

Canning Standards Sought

Consumer and Corporate Affairs Minister Rafe Mair said Thursday he will press the federal government to bring in rigid standards for canning lids.

Mair made his statement in the house after a member of the opposition had questioned the government on some Taiwanese-made Metro-brand lids that are now being marketed in B.C.

The lids have been criticised by a number of groups because they do not always seal properly. Faulty seals on preserves can result in the formation of botulism in the food stuffs.

Norm Levi (NDP-Vancouver Burrard) said the lids are "toxic time bombs" that pose a threat of death by botulism.

Mair said his department has contacted the federal government a number of times regarding canning lids, but "I will make another representation, as strong as I know how, to get adequate standards."

Chairman Reins In Debaters

The NDP renewed its attack Thursday on a controversial section of the Municipal Amendment Act, but found that chairman Elwood Veitch (S C — B urnaby-Willingdon) would not let the debate stray.

In bringing Emery Barnes (N D P — Vancouver-Centre) back to order, Veitch said that he had prepared a list of items which had been "thoroughly canvassed" by previous speakers.

It is against the rules of the legislature to indulge in "tedious and repetitious debate."

The controversial Section 28 would insert a new section into the Municipal Act giving the minister power to rewrite part or all of any municipal bylaw which he feels is "contrary to the public interest."

Veitch noted that the NDP had referred 24 times to the "absolute power" the section would confer on the minister.

He said that accusations that the public interest would be harmed had been made 16 times.

Charges that the bill would permit the government to ram the Alaska Highway pipeline through the province were made at least three times while reference to Squamish, the B.C. Railway and coal was made seven times each.

Veitch added that references were made to Richard Nixon, Vancouver mayor Jack Volrich, Duncan mayor Ken Pakin, Prince George mayor Harry Moffat, Phil Gaglardi, George Haddad, George Mussallem, Recreation Minister Sam Bawlf and Mines Minister Jim Chabot.

SEARS AD CORRECTION

An error appeared in Sears Diamond Ring Spectacular ad. in Tues., Aug. 23/Times, Wed. 24/-Colonist. Ladies' 14kt. dinner ring 1 diamond .08 ct, 6 diamonds. .02 ct (89-1) was incorrectly printed and should have shown an Appraisal of $435 now selling $217.50 not Appraisal $1,400. Our apologies for any inconveniences caused.

BUILD TOGETHER WITH
DOMAN'S
VICTORIA'S BUILDING SUPPLY CENTRE

GARAGE DOORS by STANLEY BERRY

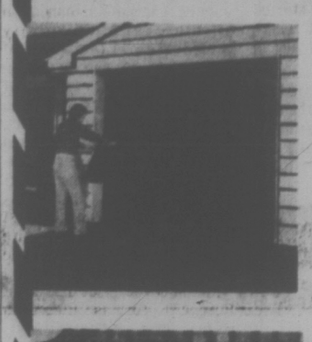

6 ONLY 8'x7' — 1 PIECE 105.00
5 ONLY 9'x7' — 1 PIECE 115.00
2 ONLY 8'x7' SECTIONAL 140.00
5 ONLY 9'x7' SECTIONAL 147.50

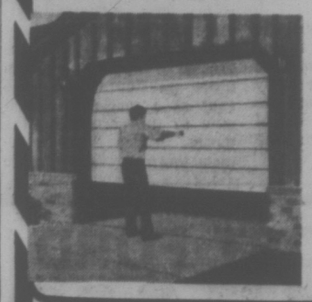

NOW IS THE TIME OF YEAR TO FILL YOUR COMPOST BOXES
THESE KITS MAKE A 6'x4' BOX OF ATTRACTIVE 1x8 CEDAR SIDING
12.95 EACH

IF YOU CANNOT COMPOST IT, BURN IT IN A CONCRETE BLOCK
INCINERATOR EXTERNAL SIZE 32x32 DOMAN'S PRICE 16.95 EACH
GRILLE NOT INCLUDED

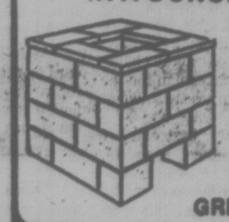

MAKING A FENCE, CHICKEN OR DOG RUN, PLAY AREA, ETC.
1" HEXAGON MESH WIRE 36" High, 100' Long Reg. 28.49
SPECIAL PRICE ROLL 19.88
WHILE STOCKS LAST

CABINET AND BATHROOM HARDWARE BY Amerock
20% OFF REG. PRICE THIS WEEK

"RUFF-IT" THE NEW STUCCO-TYPE INTERIOR WALL AND CEILING FINISH THAT IS PREMIXED AND READY TO USE.
THIS ACRYLIC-BASED FINISH HAS A LONG WORKING TIME SO THAT THE AMATEUR CAN RE-DO ANY MISTAKES BEFORE IT DRIES OUT.
AN IDEAL PRODUCT FOR THE DO-IT-YOURSELFER
INTRODUCTORY PRICE 13.99 7.5 LITRES WHITE ONLY

The "MONACO" TOILET BY CRANE
WE HAVE JUST 7 OF THESE CLOSE-COUPLED WHITE COMBINATIONS LEFT AT JUST 49.95 EACH
SEAT NOT INCLUDED
REMEMBER JUST 7.

OLYMPIC STAIN
PENETRATES INTO AND BECOMES PART OF THE WOOD. PROTECT AND BEAUTIFY YOUR HOME NOW. AND SAVE.
OUR PRICE 12.88 GAL.
SOLID COLOR OR SEMI-TRANSPARENT

PATIO SLABS 2 REALLY GOOD BUYS
24"x24" Reg. 3.50 2.85 EACH
24"x30" Reg. 3.80 3.10 EACH
PRESENT STOCKS ONLY

WE STILL HAVE SOME ECO STUDS 2x4 LEFT AT 2.99 BUNDLE OF 10 PIECES

USE YOUR CHARGEX OR CONVENIENT BUDGET ACCOUNT
STORE HOURS: MONDAY-FRIDAY 8:00-5:30 SATURDAY 8:00-5:00
DOMAN'S
280 BAY STREET (By the Bridge) 386-2151
8-26

IF YOUR CAR REALLY MATTERS TO YOU
$300 REBATE

Empress Pontiac Buick has achieved a volume level earning giving us a rebate of $300 on specific car lines from General Motors. Listed below are all the vehicles eligible for this rebate. We are passing this saving of $300.00 to you. Come early for best selection. (Offer ends Sept. 10, 1977.)

CENTURY
CE6633 4-Door Sedan
CE9325 4-Door Sedan
CE6971 4-Door Sedan
CE6810 4-Door Sedan
CE4362 4-Door Sedan, air conditioning
CE4640 4-Door Sedan, air conditioning
CE7782 4-Door Sedan
CE9029 2-Door Coupe
CE6591 2-Door Coupe
CE7705 2-Door Coupe
CE7551 2-Door Special
CE3661 2-Door Regal, air conditioning
CE3689 2-Door Custom
CE5870 2-Door Custom
CE2509 2-Door Custom, air conditioning
CE1699 2-Door Custom
CE4295 4-Door Regal
CE2785 4-Door Regal
CE7325 2-Door Regal
CE6808 2-Door Regal, air conditioning
CE7590 2-Door Regal
CE9150 2-Door
CE7648 2-Door
CE7572 2-Door Special
CE4179 4-Door Custom
CE4353 2-Door Custom
CE5411 2-Door Custom
CE2178 2-Door Custom, air conditioning
CE3454 2-Door Custom, air conditioning
CE6970 2-Door Regal
CE7969 2-Door Regal
CE8753 2-Door Regal, air conditioning
CE8709 4-Door Wagon, air conditioning
CE4599 2-Door Regal, air conditioning
SALE PRICE FROM 5369
LESS REBATE 300
NOW 5069

LEMANS
LE3915 4-Door
LE4966 4-Door
LE9893 2-Door
LE4679 2-Door Grand Lemans
LE3465 2-Door Grand Lemans, air conditioning
LE9992 4-Door Station Wagon Grand Lemans
LE9771 4-Door
LE1989 4-Door
LE6450 4-Door
LE6691 2-Door
LE8277 2-Door Sports Coupe
LE6634 2-Door Grand Lemans
LE9362 4-Door Station Wagon
LE1840 4-Door Station Wagon Grand Lemans Demo
SALE PRICE FROM 5288
LESS REBATE 300
NOW 4988

PONTIAC
PO0165 Catalina 4-Door
PO2802 Catalina 2-Door
PO9518 Parisiene Brougham 4-Door
SALE PRICE FROM 5893
LESS REBATE 300
NOW 5593

SKYHAWK
SH1999 2-Door Hatch Back
SH3496 2-Door Hatch Back
SH9777 2-Door Hatch Back
SH2900 2-Door Hatch Back
SALE PRICE FROM 5901
LESS REBATE 300
NOW 5601

SKYLARK
SL8803 2-Door Hatch Back
SL2049 2-Door Coupe
SL4520 2-Door Coupe
SL1649 4-Door
SL2456 4-Door
SL6509 4-Door
SL6784 4-Door
SL6968 4-Door
SL7533 4-Door
SL7541 4-Door
SL7735 4-Door
SL7794 4-Door
SL7887 4-Door
SL8197 4-Door
SL8289 4-Door
SL8321 4-Door
SL8566 4-Door
SL8785 4-Door S.R.
SL8175 2-Door Hatch Back
SL1957 2-Door Coupe
SL7659 2-Door Coupe
SL2550 4-Door
SL5072 4-Door
SL6517 4-Door
SL6657 4-Door
SL7264 4-Door
SL7662 4-Door
SL7633 4-Door
SL7739 4-Door
SL7878 4-Door
SL7976 4-Door
SL8251 4-Door
SL8293 4-Door
SL8514 4-Door
SL8710 2-Door 'S'
SL7745 4-Door
SALE PRICE FROM 5278
LESS REBATE 300
NOW 4978

ON THE SPOT G.M.A.C. FINANCING AT BANK RATES

ASTRE
AS0278 Station Wagon
AS1796 Station Wagon
AS1801 Hatch Back
AS2531 Hatch Back
AS3278 Hatch Back
AS6791 Station Wagon
AS6808 Station Wagon
AS6783 Station Wagon
AS6787 Hatch Back
AS7124 Hatch Back
AS8472 Hatch Back
AS8636 Station Wagon
AS8712 Hatch Back
SALE PRICE FROM 3845
LESS REBATE 300
NOW 3545

VENTURA
VE9539 2-Door
VE7566 2-Door
VE8971 4-Door
VE0503 4-Door
VE9525 4-Door
VE0708 2-Door
VE0324 2-Door Hatch Back
VE0317 2-Door
VE7191 4-Door
VE8104 4-Door
VE2327 4-Door
VE0873 4-Door
SALE PRICE FROM 5160
LESS REBATE 300
NOW 4860

BUICK
BU9972 Le Sabre Custom 2-Door, air conditioning
BU0231 Electra Park Avenue 4-Door, air conditioning
BU9470 Le Sabre Custom 2-Door, air conditioning
BU7024 Le Sabre Custom 4-Door, air conditioning
BU6779 Le Sabre Custom 4-Door
BU6371 Estate Wagon, air conditioning
BU1588 Electra Park Avenue 4-Door, air conditioning
BU4988 Le Sabre Custom 4-Door, air conditioning
BU5292 Electra Park Avenue 4-Door, air conditioning
SALE PRICE FROM 7191
LESS REBATE 300
NOW 6891

NEW CAR INTERNATIONAL WARRANTY
36 MONTHS OR 36,000 MILE POWER TRAIN SERVICE POLICY AVAILABLE AT LOW COST

GM has announced that 1978 cars comparably equipped will increase about 6% more. Buy now and save.

THEN YOU REALLY MATTER TO US

EMPRESS
PONTIAC • BUICK • GMC
2867 DOUGLAS AT TOPAZ
382-7121
(Dealer Licence Number 01227A)
8-26

Water Pipe Size Has Region Guessing

The Capital Region Board Wednesday rejected engineering claims that a 30-inch diameter pipe will be big enough to supply domestic water to the upper Saanich Peninsula, then reconsidered and approved it.

In the process, directors learned that educated guesswork and a sophisticated computor analysis were being used to design the supply line which in the next year or two will bring an assured water supply to Central Saanich, North Saanich and Sidney.

The board had earlier asked its senior engineer, Norm Howard, to justify plans to make the water trunk line 30 inches between Martindale and Mount Newton Crossroad and just 24 inches from there north to McTavish.

In a report Wednesday he listed 12 reasons for that size of pipe, including suppositions it will serve about 32,000 people by 1996 and not be used for irrigation or by industry.

The offical regional plan calls for a maximum population of 28,000 on the upper peninsula two decades from now while individual community plans suggest a maximum of 43,000. The census last year puts the current population at 18,842.

The $50,000 computer analysis being done for the Saanich Peninsula Water Commission won't indicate whether the trunk size is the right one, the board was told. It will show what pumps and reservoirs will be needed with that size trunk to make the whole system work.

Mike Williams of the engineering staff explained in Howard's absence that the 30- and 24-inch trunk sizes were arbitrary choices based on manual calculations and experience.

The matter came from the water commission to the board because it involves a major purchase of pipe. The commission wants to order the pipe now, in the face of a possible shortage should a major oil pipeline project be approved soon.

Variations in future population estimates on the peninsula and the questionable nature of the trunk size estimates led a majority of the board to reject the proposed sizes at first.

But the debate continued after director Dave Hill, who is also a member of the water commission, suggested that even though the question had been researched, "big brother in Victoria doesn't like our pipe sizes."

The board moved first to reconsider its decision and then approved the engineering recommendation.

Calif. Women Safe in Alaska

FORT ST. JOHN (CP) — Two 22-year-old women from Pasadena, Calif., who left their car on the Alaska Highway earlier this month and then disappeared have been in touch with a relative, RCMP here said Thursday.

Joyce Liska and Laura Barry left their 1977 car at Mile 116 of the Alaska Highway on Aug. 4. RCMP took the car to the Fort St. John detachment and started a massive search fearing the girls had come to harm.

Constable Rick Yaskiw said the girls apparently heard on an Alaska radio station that they were being sought and sent a postcard to Miss Liska's sister in Sierra Madre, Calif., which arrived Thursday. Yaskiw said the sister confirmed the postcard is in Miss Liska's handwriting so police have called off the search.

He said the card was sent Monday from Talkeetna, 75 miles north of Anchorage.

The card said the girls left the car because they were having trouble with it and hitched a ride with other travellers. They felt the car would be safe "because it was in Canada," said Yaskiw.

Cpl. Fred Angleton of the Alaska State Troopers in Talkeetna said he had heard nothing of the girls but said they are probably staying in "an area 15 miles north of the village where there is no phone or electricity."

BULL
-etins
of all kinds are duck soup to us! Typing, adding pictures, printing, folding, addressing, mailing — we do better bulleting (and lots of other printing) for the best-known people in town.
Care to join them? At
IDEALETTER SERVICES LTD
2524 Government St. 382-9236
Across from the Rosebud Bakery

PATIO ROOFS
CARPORTS
SUNDECKS
GREENHOUSES
RELATED CONCRETE WORK
FIBREGLASS A SPECIALTY
For FREE Estimate and Design Service, call
D. F. McLEAN & SONS 6-24 477-8261

WINDSOR CANADIAN
Well worth guarding.
Or for those more generous souls, well worth sharing.

One of the three largest selling Canadian whiskies in the world.

`the´ giant cassette sale of the year

• Rumors • Fleetwood Mac • Greatest Hits • Abba • Hotel California • Eagles
• Dark Side Of The Moon—Pink Floyd • Diamantina Cocktail—Little River Band • Book Of Dreams—Steve Miller
• Beethoven: Symphony No. 5—Carlos Kleiber. • Tchaikovsky: Piano Concerto No. 1—Lazar Berman. • Mozart: Piano Concertos Nos. 17 and 21—Geza Anda.

SPECIAL BUY
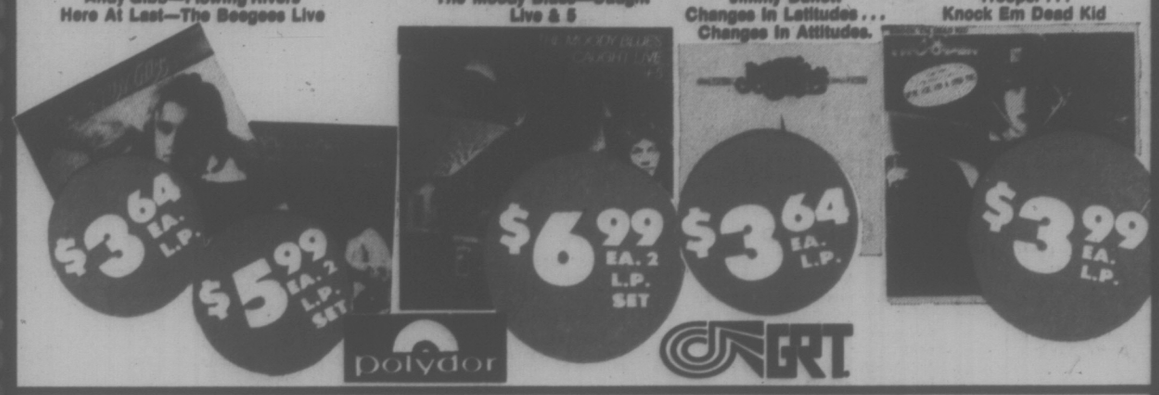

PACKAGE SYSTEM #3 OUR BEST SELLING STEREO SYSTEM
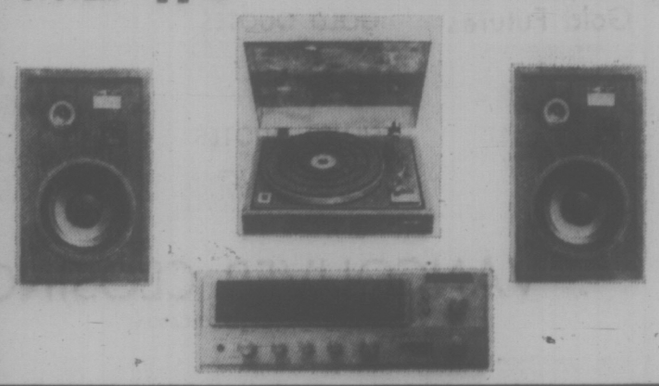
• SANSUI 551 34-WATT RMS STEREO RECEIVER.
• PROLINEAR STAGE 50 2-WAY AIR SUSPENSION SPEAKER.
• EDS 15S II SEMI-AUTOMATIC BELT-DRIVE TURNTABLE.
• 5-YEAR FACTORY WARRANTY.
• FREE SET-UP AND DELIVERY IN GREATER VICTORIA.
549.88

PACKAGE SYSTEM #4 A GREAT SYSTEM UNDER $400.00

• SANSUI 331 24-WATT RMS STEREO RECEIVER.
• EDS 440 2-WAY 10" PHASE INVERSION SPEAKERS.
• EDS 10M BELT-DRIVE TURNTABLE.
• STEREO MAGNETIC CARTRIDGE.
• FIVE-YEAR WARRANTY.
388.88
*FREE SET-UP AND DELIVERY IN GREATER VICTORIA

728 YATES
CHARGEX 388-5502

TORONTO MARKET TRADING

In addition to Canadian Press stock reports, bond and mutual fund prices, market quotations also are supplied by the following firms or agencies: Investment Dealers' Association of Canada, Richardson Securities, Royal Bank of Canada, Pemberton Securities, A. E. Ames & Co., Annett Mackay Ltd., Bongard Leslie & Co. Ltd., Midland Doherty Ltd. and Vancouver Stock Exchange.

TORONTO 1:45 P.M. STOCKS
Distributed by CP
Toronto Stock Exchange—Aug. 26
Quotations in cents unless marked $. z—Odd lot, xd—Ex-dividend, xr—Ex-rights, xw—Ex-warrants. Net change is from previous board-lot closing sale.

Stock	Sales	High	Low	1:45 p.m.	Net Ch'ge
[illegible]					

TSE Oil, Gas Plunge 15 Points

At Toronto the market continued its sharp plunge in moderate mid-afternoon trading Friday despite a partial recovery at New York.

The TSE 300 index was down 7.88 to 1,007.21 with losses in all four of its most heavily-weighted groups, while the Dow Jones index recorded a three-point decline.

Among the four TSE composite groups, oil and gas issues plunged 15.23 to 1,165.64, metals and minerals 8.02 to 941.29, financial services 7.58 to 946.99 and industrial products 6.40 to 890.59.

Pipeline stocks dropped almost 18 points to lead the eight losers among the other 10 groups within the 14-unit TSE index. Gold and real estate and construction issues were the only gainers.

Volume of trading by 2 p.m. totalled 1.51 million shares compared with 1.35 million at the same time Thursday.

Declines tripled advances 239 to 84 with 206 issues unchanged.

Trading will resume at Monday's opening in shares of Campeau Corp., halted Wednesday pending dissemination of news that the company is offering $5.50 a share for all of its own shares. Class A shares last traded at $4.35 a share and Class B at $4.40 a share.

Among other industrials, Crows Nest Industries dropped 2¼ to $45, Texaco Canada 1¼ to $29, Westcoast Petroleum A ⅞ to $20½, Husky Oil ⅝ to $25⅞ and Gulf Oil Canada ⅜ to $27¼.

Pop Shoppes International was up ⅛ to $8⅛, United Tire and Rubber A five cents to $1.05, Warnaco of Canada ¼ to $7, Banister Continental ¼ to $11⅞ and Burns Foods ⅛ to $9½.

Denison Mines fell ½ to $53½, Rio Algom ½ to $25¾ and Roman Corp. ¼ to $20. Canada Tungsten Mining gained ¼ to $10¼ and Camflo Mines ⅛ to $12.

Ranger Oil Canad was down 1 to $24, Canadian Superior Oil ¾ to $54¼ and PanCanadian Petroleum ⅝ to $30. Paloma Petroleum rose ¼ to $6 and Prairie Oil Royalties ¼ to $9¾.

New York

At New York, stock prices suffered another loss amid unrelenting interest rate worries and talk of an economic slowdown.

The Dow Jones average of 30 industrials, which fell 8.75 points Thursday to its lowest level since the end of 1975, was down another 3.12 at 851.00 at 2 p.m.

Losers outnumbered gainers by more than a 2-to-1 spread among New York Stock Exchange-listed issues.

The decline also pushed the NYSE's composite index of all its listed common stocks into new low territory for the year. The index, which had held all summer above its May 31 low of 52.56, was down .26 at 52.41 at mid-afternoon.

Brokers blamed the selloff in the last two days in part on a forecast by the firm of Tucker, Anthony, R. L. Day of "a minirecession within six to nine months."

They also cited widespread expectations of an impending increase in the discount rate, the charge the Federal Reserve Board sets on loans to its member commercial banks.

American Telephone and Telegraph led the active list, off ¾ to $60⅞. A 200,000-share block traded at $61.

NYSE volume totalled 13.72 million shares two-thirds of the way through the session.

Montreal

AT MONTREAL prices were lower in moderate afternoon trading.

Volume at 2:30 p.m. EDT was 321,300 shares, compared with 239,632 shares traded up to the same time Thursday.

Simpson's Sears Ltd. was off ¼ at $6⅝, Inco Ltd. A ⅛ at $23, Canron Ltd. ⅛ at $23¾, Bank of Montreal ⅛ at $16 and TransCanada Pipelines Ltd. ⅛ at $15⅝. Velcro Industries Ltd. was up ⅛ at $9⅛.

London

TORONTO (CP) — Prices dropped fractionally after earlier moderate losses near the close of light trading on the London stock market. The Financial Times index was down 1.5 to 484.6 an hour before the close. Leading equities slipped lower in quiet trading caused by the August bank holiday closing Monday. Gold stocks recovered earlier losses with rising bullion prices. Canadian issues declined.

TODAY'S GRAIN

WINNIPEG (CP) — Oilseeds were mixed in moderate trading at the close on the Winnipeg Commodity Exchange.

Vancouver rapeseed dropped as much as $6.50 a metric ton, while flax advanced as much as 7.20 a ton.

Most other grains were on the weak side.

Thursday's trading volumes were 52,860 tons of rapeseed, 32,320 of rye, 30,780 of flax, 17,360 of barley, 7,300 of oats and 5,820 of feed wheat.

Closing prices:

	High	Low	Close
Flax			
Oct	201.50	196.00	201.00
Nov	202.00	199.50	201.60
Dec	20.2.00	200.00	201.70
Rapeseed Thunder Bay			
May	208.40	206.00	253.60
Oct	—	—	270.00
Nov	—	—	268.00
Dec	—	—	265.00
May	—	—	270.00
Rapeseed Vancouver			
Spt	286.00	283.00	281.00
Nov	265.60	263.00	263.00
Jan	261.00	258.00	258.70
Mar	252.00	250.00	251.50
Rye			
Oct	79.00	78.20	78.50
Nov	79.50	79.20	79.50
Dec	80.50	79.70	80.20
May	—	—	84.60
Barley			
Oct	73.10	72.00	72.80
Dec	72.80	72.00	72.50
May	—	—	74.70
Oats			
Oct	63.30	62.70	63.00
Dec	62.20	62.00	62.20
May	64.00	63.70	64.00
Feed Wheat			
Oct	84.70	84.00	83.50
Dec	84.80	82.00	82.00
May	84.80	83.80	83.90

Chicago

CHICAGO (AP) — Soybean futures prices were about steady on the Board of Trade today after commission house sales depressed prices five cents.

Short-covering by local professionals enabled bean contracts to settle by mid-session at levels unchanged to 1½ cents a bushel lower.

Corn futures declined one cents, wheat was off 1½ cents and oats were mostly fractionally lower.

Soybean meal, stabilized by a stronger cash basis, was steady but meal saw moderate declines.

After an initial burst of activity, trading became quite light in most pits.

Some traders expressed disappointment that Secretary of State Cyrus Vance's trip to China was concluded without an announcement of grain or soybean sales.

A good amount of the weakness resulted from the failure of prices to hold at higher levels during the preceding session.

Iced broilers were narrowly mixed in light trading.

THURSDAY

	High	Low	Close
Wheat—			
Sept.	2.22	2.19	2.19¾
Dec.	2.32¼	2.29¾	2.30¼
March	2.42¼	2.39½	2.39
Corn—			
Sept.	1.86¾	1.84¾	1.85
Dec.	1.96	1.93¼	1.94
March	2.03	2.01	2.01½
Oats—			
Sept.	1.12¼	1.09¼	1.10
Dec.	1.21	1.17½	1.17¼
March	1.26½	1.23	1.23
Soybeans—			
Sept.	5.29½	5.21	5.22
Nov.	5.31	5.14	5.14¼
Jan.	5.37	5.21	5.22½
Soybean Oil—			
Sept.	20.40	19.55	19.65
Oct.	20.05	19.20	19.35
Dec.	19.65	18.85	18.90
Soybean Meal—			
Sept.	140.00	136.00	136.60
Oct.	138.50	135.50	135.80
Dec.	140.50	137.50	132.80

YESTERDAY'S CLOSING AVERAGES

TORONTO
TSE 300

COMPOSITE INDEX	1,015.09	—6.79
Metals, minerals	949.32	—7.28
Golds	1,047.37	—2.14
Oils, gas	1,180.87	—8.47
Paper, forest	941.39	—2.57
Consumer Prod.	862.68	—12.03
Ind prod.	896.99	—0.93
Real est., const.	1,179.06	+1.93
Transp.	1,237.25	—23.64
Pipelines	1,366.82	—8.15
Utilities	1,222.50	—6.66
Comm., media	1,013.20	+4.93
Merrhandising	809.32	—1.91
Fin svcs.	954.57	—4.46
Management	1,164.26	—11.45

Up 2, down 12. Volume 1.94 million (1.90 million). Value $20.11 million ($19.95 million).

NEW YORK

30 Industrials	854.12	—8.75
20 Transportation	218.77	—2.14
15 Utilities	110.43	—0.83
65 Composite	290.61	—2.82

Volume 19.4 Million

MONTREAL

65 Industrials	170.49	—1.43
13 Utilities	162.25	—1.24
7 Banks	241.18	—0.14
8 Papers	101.81	—0.19
85 Composite	177.43	—1.26

Volume 393,738

Calgary Livestock

CALGARY (CP) — Light receipts to 11 a.m. today at the Calgary public stockyards totalled 500 head, mostly heavier weight feeder steers and heifers of good quality and condition.

Trade was strong and active, meeting a broad demand from local and eastern buyers. There were insufficient slaughter cattle to establish prices. Feeder steers $1 higher. Feeder heifers 1.50 stronger.

Good feeder steers over 800 pounds 36-41.30, 700-800 pounds 36-40, 600-700 pounds 37-41.10, common and medium over 600 pounds 33-37. Good feeder heifers over 700 pounds 32-37.70, 600-700 pounds 33-37, common to medium over 500 pounds 28-32.25. Good stock steer calves 400-500 pounds 38-43.

Gold Futures

400-Ounce Contracts

	Open	High	Low	Close
Oct 77	146.20	146.60	146.20	146.60
Jan 78	147.30	148.80	147.30	148.60
Apr 78	150.40	150.90	150.30	150.90
Jly 78	—	—	—	153.00
Oct 78	—	—	—	155.00

Thursday's volume: 23 contracts.

100-Ounce Contracts

Aug 77	—	—	—	145.50
Nov 77	—	—	—	147.00
Feb 78	—	—	—	150.50
May 78	—	—	—	151.70
Aug 78	—	—	—	153.50

Thursday's volume: Nil contracts.

GOLD QUOTES

LONDON (AP) — Thursday's closing gold prices in U.S. dollars an ounce. London-144.25; Paris 148.90; Frankfurt-144.68; Zurich-142.46.

SILVER QUOTES

THURSDAY

Closing basic price of 1,000-ounce certificates in the Victoria area $4.35 U.S. bid per troy ounce and $4.39 asked. Previous day $4.38 and $4.41.

VANCOUVER

Trading Light

VANCOUVER (CP) — Prices were mixed in light trading on the Vancouver Stock Exchange. Volume to 11 a.m. was 683,309 shares.

On the industrial board, Daon Development Corp. was unchanged at 8⅞ on 5,300 shares. Proflex Ltd. was unchanged at .12 on 3,000 shares, Athabasca Col Res was unchanged at .60 on 1,000 and Doman Industries was down ⅛ at $6.50 on 1,600. Neonex International Ltd. was unchanged at $2.75 and Portcomm Communications was unchanged at 1.50.

On the resource and development board, Anglo-Bomarc Mines was up .07 at $2.70 on 25,900 shares. Holofile Technology was up .03 at .87 on 21,100 shares, LMC Resources Ltd. was down .01 at .13 on 18,500 and Canalta Resources was down .02 at .48 on 17,200. New Cinch Uranium was unchanged at .17 and Camero Resource Ind. was down .02 at .34.

On the curb exchange, Meridan Resources was up .01½ at .28 on 22,000 shares. Kendal Mining and Exploring was down ½ cent at .02½ on 19,500 shares. Tandem Resources was up .03 at .49 on 17,000 and Cobre Exploration was unchanged at .10 on 10,000. Nightwatch Resources Inc. was down .02½ at .19½ and Dungannon Exploration Ltd. was down .02 at .92.

Aussie $ Rises

SYDNEY (Reuter) — The Australian dollar was revalued upward Friday by 0.44 per cent against the basket of foreign currencies used by Australian authorities to manage the currency.

EARLY QUOTES

VANCOUVER 10:15 A.M. STOCKS
By The Canadian Press

Following are 10:15 a.m. PST prices on a selected list of stocks provided by the Vancouver Stock Exchange. Net change is from previous day's close.

Stock	Sales	High	Low	10:15	Ch'ge
Resource and Development					
Holofi	20100	88	86	86	+2
Anglo Bo	19000	268	262	268	+5
LMC R	18500	14½	13	13	—1
Canalta	16000	50	48	48	—2
N Cinch	12000	17	17	17	
UFC	10000	17½	17½	17½	
Bimori	10000	57	57	57	+5
Thor Ex	9000	140	130	140	+10
Camro	8500	34	33	34	+2
Imp Met	8000	27	26	26	—1
INDUSTRIALS					
Proflex	3000	12	12	12	
Athbsc	1800	60	60	60	
Portcm	1500	150	150	150	
K Dyong	1400	225	225	225	
Bk BC rt	1400	140	135	140	
Doman	1200	56⅛	6½	6½	—⅛

NEW YORK STOCKS

THURSDAY

Alcan	25	Homestake	39¼
Alcoa	45⅞	Honeywell	48½
All Chm	42⅜	Int Stl	35
Al-Chlm	27⅛	IBM	267¼
Am Air	10	Int Harv	30
Am Brnds	45¾	Int nick	21½
Am Can	38½	Int Tel	32⅜
Am El P	23⅞	Jhns-Mnn	32¼
Am Metal	39¼	Kaiser Alm	32
Am Motor	3⅝	Knncott	23¼
Am Smelt	16	Kraft	49¼
Am Tel	61½	Lng-Temco	7⅞
AMF Inc	17⅜	Ltn Ind	13⅛
Ampex	9⅜	Lock Air	17⅛
Ash Oil	39¾	Matsushita	22¼
Atl Rich	53	McDn Dg	23⅝
Avco	15¼	Merck	58¼
Avon	47⅜	Mer Ly	17½
Bel How	20½	Minn MM	51⅛
Bendix	37¼	Mobile Oil	59¾
Beth St	20½	Monsanto	62¼
Boeing	55	Motorola	44¼
Boise Cas	24½	NCR Corp	44¼
Borden	32⅝	Natomas	34½
Bo-War	25¼	Newmont	19
Bri My	34½	Nort Sl	19⅛
Brnswck	14⅛	Owens-Ill	24⅛
Burl Ind	23¾	Pac Gas	24⅜
Burl Nor	43½	Pan Am	5½
Brrghs	69¾	Pepsi	26⅞
Catrpill	50¼	Ph Mor	60⅞
Col Bcast	55¼	Ph Pete	29
Celanese	44⅛	Pit Bowes	18½
Chase Man	32	Polaroid	29¾
Ches-Ohio	35¾	Proc Gam	84¾
Chrysler	14¾	RCA	29¼
Coca-Cola	39⅛	Rep Stl	22⅜
Col-Palm	24⅞	Revlon	42½
Comsat	32¼	Safeway	43¼
Colt-Data	20⅜	Schlumb	66¾
Con Edison	22¼	Scott Ppr	15⅞
Cons O-G	10	Sears Roe	31
Crwn Cork	22¾	Snell Oil	29¾
Crwn Zell	34	Singer	24
Delta	35	Sperry	36
Disney	39½	Stand Cal	38⅜
Dow Chem	30⅜	Sun Oil	40⅜
Du Pont	112¾	Sth Pac	33
Ea Air	6½	Talley	10⅛
East Kod	62½	Teledyne	56¼
El Paso	17¾	Telex	2⅝
Exxon	47¾	Texaco	27½
Fair Cam	24¾	Tex Gulf	22⅝
Fed N Mt	17	TWA	9⅛
Firestone	16⅜	Uni Carb	46
Ford Mot	42	Uni Pac	50⅞
Ga Skog	28⅛	Uni Oil	51
Gen Dyn	55	Uniroyal	9⅛
Gen El	52	Usl Inc	19⅛
Gen F	33⅜	Un Br	7⅛
Gen Mot	65⅛	US Stl	32
Gen T E	31⅛	West Air	7⅛
Gen Tire	24	Westse	19½
Geo Pac	28⅞	Wey	31⅛
Gillette	26⅞	Woolw	19
Goodyear	19⅛	Wometco	11
Greyh	13⅛	Xerox	53⅜
Gulf Oil	27	Zenith	19⅛
Hilt	19⅛		

COMMODITIES

THURSDAY

	High	Low	Close
Silver—New York (per oz.)			
Aug	4.38.00	4.38.00	4.38.00
Sept	4.39.00	4.35.00	4.36.40
Dec	4.47.00	4.43.30	4.44.30
Copper—New York (per 100 lbs.)			
Aug	52.80	52.40	52.70
Sept	53.10	52.70	52.80
Oct	53.30	53.30	53.30
Lumber—Chicago (per 1,000 b.f.)			
Sept	224.50	214.80	214.90
Nov	208.60	200.60	200.60
Jan	197.70	189.80	189.80
Pork Bellies—Chicago (per 100 lbs.)			
Feb	47.90	46.60	47.85
Mar	46.75	45.55	46.67
May	46.90	45.75	46.90
Gold—Winnipeg (per oz.)			
Oct	145.30	144.80	145.10
Jan	147.40	147.00	147.30
Apr	149.40	149.10	149.40
Plywood—Chicago (per 1,000 s.f.)			
Sept	229.50	220.70	220.90
Nov	220.80	212.30	212.40
Jan	209.00	201.50	202.50

VANCOUVER CLOSING STOCKS

THURSDAY

Vancouver Stock Exchange—Aug. 25
Complete tabulation of Thursday transactions. Quotations in cents unless marked $. Net change is from previous close ox same lot type.

Stock	Sales	High	Low	Close	Net Ch'ge
Resource and Development					
Adanac	2000	36	36	36	
Alfom	200	56½	6½	6½	
Anglo Bo	28300	264	255	263	+4
Arcdia	6000	22½	22	22	—1
Arex	1000	8	8	8	+1
Arcden	5000	15	14	15	
Avino	2000	19	19	19	—1
Azure	28500	40	35	38	+4
Balfour	1000	21	21	21	
Bath N	6800	43	41	41	—1
Bimorl	200	52	52	52	—3
Benpel Bow Rvr	9000	25	24	24	
Bmeda	300	125	125	125	+13
CDR R	833	12	12	12	
C T Exp	3800	151	145	147	—4
Bk Dev	5800	360	350	360	
Calico	1000	2¾	2¾	2¾	
Camro	8000	32	30	32	+1
C Barr	5000	79	75	77	—2
Cd Nat re	35700	500	490	500	
Canalta	13300	53	50	50	
Carolin	2800	265	255	265	+6
Casino	1500	12	12	12	
Cheyen	40052	243	215	225	—15
Circle B	154750	46	44	46	
Citlec	2000	14½	13	14½	+1½
Claymr	1000	41	41	41	+1
Colby	11000	143	140	140	+2
Comet	1000	95	94	94	—6
Con Am	3000	99	95	95	—4
C Bound	2000	18	18	18	
Cns Klco	13000	17	17	17	+1
C Silver	1011	47	47	47	
Cop Ex	2500	6	6	6	
Copr Lk	2500	24	22	22	—3
Coynex	13330	129	120	120	
Cube Re Dankoe	4900	225	220	225	
Delta	8000	45	45	45	
Dora Ex	2166	20	18	18	
Dual res	3100	112	105½	108	—4
Dusty M	2000	32	32	32	+1
Erly Brd	500	7½	7½	7½	+½
Futurty	6000	40	40	40	
Galaxy	2200	18	18	18	—4
Galvstn	1000	70	70	70	—5
Giant Ex	2000	3	3	3	
Gdn Gnt	600	13½	13½	13½	—½
Gldn Std	24100	13	13	13	
G N Pete	2000	18	18	18	
Grndst	1000	80	80	80	—2
Hallmk	8500	78	73	73	—2
Hecate	12000	92	90	92	+2
Henriet	1000	38	38	38	—2
Hihawk	20000	27	25	27	+1
Hilnd Cr	2300	65	63	63	
Holofi	31700	84	80	84	+4
Host	4100	150	146	146	—4
Imp Met	20200	29	25	27	[illegible]
Itl Bmc	4800	60	60	60	—3
Intl Pyr	4000	33	32	32	—1
IShasta	6000	65	63	63	
Kamad	6000	21	20	21	+2
Kent E	4000	24	24	24	
Knobby	5000	33	33	33	+1
La Teko	4000	28	27	28	+1
Laura	16000	9	8½	9	+1
LMC R	68500	14	11	14	+1½
Logtng	2000	121	118	118	—7
LP Ind	1000	14	14	14	
M M Prc	7000	19	19	19	
Major	16250	89	87	87	+2
Mark V	3500	120	117	120	
Mt Wash	1000	4½	4½	4½	
Min Stat	2200	175	174	174	—1
Mndee	1000	125	120	125	
Musto E	3000	34	34	34	+4
Nevex	4000	12	12	12	
Nwcst	1014	13	13	13	
Nw Min	14400	74	73	73	
N Privtr	9500	5½	5	5	
Nicola	8100	30	30	30	
Norco	11415	195	170	185	+15
Norex	1500	55	55	55	
Nthair	5500	225	225	225	
N Hart re	5500	22	20½	22	+2
Nu Engy	1000	190	190	190	
Nuspar	1500	18	17	18	+3
Oxbow	300	315	315	315	—5
Pcifc Rs	14000	27	26	26	
P Acher	1125	19½	18	19½	+3½
Pegsus	6500	69	65	69	
Perry R	5500	65	65	65	+3
Plains P	500	19	19	19	
Prism	3000	41	41	41	+1
Rameo	13000	27	26	27	+2
Robert	1500	18½	18	18	
Rosmc	2500	8	7	8	
R Agslz	2000	10	10	10	
Sabina	3000	53	53	53	
Sna Res	14000	87	85	87	+5
Secrtrt	31500	50	45	50	+4
Seneca	6500	160	154	155	—5
Sheba	5000	22	22	22	+3
Silmil	917	24	24	24	+4
S Christi	2000	25	25	25	
S Stndrd	9500	51	50	50	
Skat Res	4000	80	78	78	—7
Slocan	3400	31	31	31	
Stampd	1100	320	315	315	—5
Tcoma	18260	60	56	60	
Thor Ex	2700	130	126	130	
Thundr	2000	9	9	9	
Tint Slv	4000	23	22	23	+1
Tricor	8700	86	84	84	—2
Trinity	39199	160	146	158	—2
Tramo	2800	20	19	19	—1
Type	26600	75	65	74	+11
UCbrge	2000	45	45	45	
U Hrne	3000	350	345	350	
U Wstld	5000	41	41	41	
Vally Co	900	[illegible]	6	6	
Van Silv	3500	110	110	110	
Vntor R	3500	55	55	55	+1
Vestor	4000	42	41	41	+1
Wicm N	1500	90	90	90	+4
W Mines	700	430	425	430	+5
Ykn Rev	5500	20	18	20	
Warrants and Rights					
Trinit rt	265273	53	44	53	
Cmet wt	9400	16	16	16	
Hecathwt	14000	21	20	20	+1½
Ne Min w	4900	17	17	17	—1½
Perry wt	9000	9	8½	9	
Sloc wt a	5500	7	7	7	
Sna Wts	16000	37	36	36	—6
Tricor A	5650	31	30	30	—6
Windl wt	1000	11	11	11	
INDUSTRIALS					
BBC Un	110	$15½	15½	15½	
BC Tel	400	$14¾	14¾	14¾	
Cornat	585	$5⅝	5⅝	5⅝	—¼
Doman	750	$6⅝	6½	6⅝	
Gregry	500	130	130	130	+10
Hys Cda	3300	180	180	180	
Ionerc	250	6	6	6	
M B	1000	$20⅛	20⅛	20⅛	
Mhwk pr	500	145	145	145	
Neonex	1000	275	275	275	+2
Ok Helic	300	$9	9	9	
Pace	569	240	240	240	
Portcm	3600	150	145	150	+5
Proflex	7000	12	12	12	
Renn In	1500	90	90	90	
Widwd	4700	$11½	11⅜	11½	
Whon A	200	$9⅝	9⅝	9⅝	
Zellers	13000	$5½	5½	5½	
VANCOUVER CURB EXCHANGE					
Alina Int	2000	40	35	40	
Alto Exp	1000	35	35	35	
Amber	15500	15	13	14	
Amca	500	32	32	32	
Amigo 5	2000	16	16	16	—1
Aries	3900	51	50	51	
Arizako	4100	27	27	27	+½
Arctic	2100	2	2	2	
Aurus	2000	32	32	32	+6
Avinch	1500	88	88	88	
Benn Ex	2000	5	5	5	3
Betina	600	33	33	33	
Bronsn	500	49	49	49	
Cannon	1250	11	11	11	
Casc Re	10000	20	20	20	
Cherke	4000	37	36	36	—2
Cst Int	12000	47	45	47	+3
Cobre	7500	10	10	10	
Con Min	12500	20	20	20	+3
Cusac	14000	39	39	39	+4
Cyclon	33375	90	69	90	+25
Dallas	500	170	170	170	
Derva R	5500	55	52	52	—5
Dewsn	19000	15	11	15	
Decker	9500	45	44	45	+1
Delta rf	500	40	40	40	
Dungan	19500	95	94	95	+2
Envoy	37000	20	19	20	
Espina	3000	8¾	8¾	8¾	
Focus R	5500	415	400	410	—15
GBX Mn	1000	18½	18½	18½	
Gentry	2500	87	86	86	
Gold An	2500	43	41	41	+1
Gold cup	5000	17	17	17	
Grangr	500	14	14	14	
Grt Ctrl	500	40	40	40	—2
gren bluf	10000	15	10	15	
Grnwd	6000	81	80	80	
Hesca	2000	14	14	14	
Hitec	6000	32	31	32	+1
Icoast R	13499	44	41	43	+2
I Wellin r	2968	53	51	51	—2
Iona Svr	3500	45	43	45	
James I	2500	40	37	40	—3
Kndahr	2500	46	45	45½	—½
Keith	43500	20	19	19½	+3½
Kendal	15000	14	13	13	+½
Kerry	1000	7	7	7	
Lkwood	1000	40	40	40	
Leman	30900	123	107	115	+10
Lion Mn	2400	24	24	24	
Lustre G	5000	110	100	103	—7
Mabee	7000	13	12	12	—½
Mace Te	5200	90	88	90	+2
Merldn	6000	26½	26	26½	—½
Mns Dor	17500	105	90	95	+3
Mt Grnd	1000	43	43	43	
Mineer	40500	48	45	45	—1
N Aston	2500	44	42	42	—2
NCong	1500	17	17	17	
N Frontr	3000	16	15	15	
Ni Cal	7500	520	500	515	—15
Nwtch	43078	22	18	22	+2½
Nomad	4300	27	27	27	
Nortek	3000	48	48	48	—1
Nthn En	9520	22	20	22	
Norwih	8500	8	6	6	
Olymp	8000	27	24½	27	
Orina	4000	20	20	20	—1
Pembx	1000	4	4	4	
Pizza Pti	2200	58	58	58	
Qstmnt	11000	18	18	18	+4
Regncy	3500	180	175	180	+5
Regis	14000	3½	3½	3½	
Rich Hil	2000	8	8	8	
Ruskin	6800	75	75	75	
Sanli Ind	500	95	95	95	
Santa S	13000	20	18	19	+4
Saturn	10000	45	44	45	+1
Sea Chm	16000	5½	5½	5½	
Sothcn	500	24	24	24	
SS Icecr	1300	65	65	65	
Susie Gd	21500	33	30	33	+1
Tmpco	3000	58	58	58	—2
Tandm	18000	50	46	46	
Thdr Ck	10500	83	80	83	+2
Totem	1000	49	48	49	
TRV Mn	5967	107	105	107	+1
Univex	1000	18	18	18	
Vanita	5000	21	20	20	+4
Westrid	12000	25	22	25	+1

DIVIDENDS

United Keno Hill Mines Ltd., 18 cents payable Sept. 29; record Sept. 8; xd Sept. 6.

Versatile Manufacturing Ltd., 20 cents; class A, 20 cents; both payable Oct. 17; record Oct. 3; xd Sept. 29.

HARTWIG COURT
PRIME OFFICE SPACE AVAILABLE IMMEDIATELY
Overlooking Inner Harbour
T. DAVIES
388-9181 or 477-0511
DIVERSIFIED HOLDINGS
8-12

VICTORIA GLASS
MIRRORS ALL KINDS
388-4811 360 Bay 388-4141

DIVIDEND NOTICE

The Board of Directors of Crown Zellerbach Canada Limited has declared dividends of 30¢ per share, payable 12 September 1977 to the members of the Company holding Class "A" shares of record at the close of business on 26 August 1977 and to the members of the Company holding ordinary shares of record at the close of business on 9 September 1977.

G. M. Clark, Secretary.
CrownZellerbach

B.C.TEL
BRITISH COLUMBIA TELEPHONE COMPANY
ORDINARY DIVIDEND

Notice is hereby given that a quarterly dividend of $.25 per share has been declared on the outstanding Ordinary Shares of the Company, payable on October 1, 1977, to shareholders of record at the close of business on September 9, 1977.

By Order of the Board
R.J. Bouwman
Vancouver, B.C., Secretary
July 20, 1977.

VARIOUS OFFICE SPACES FOR RENT
DOWNTOWN VICTORIA
CALL 382-8111

RAYMOND J. BAKER, A.A.C.I., DIPL. T. BLDG.
and
DAVID T. OSLAND, A.A.C.I., R.I. (B.C.)
wish to announce the opening of
BAKER & OSLAND APPRAISALS LTD.
Real Estate Appraisers & Consultants
located at
3477A Saanich Road
Victoria, B.C. V8X 1W8
Telephone 386-8821

FOR LEASE
DOWNTOWN RETAIL STORE
Approximately 6500 sq. ft. on main floor, next to View Street Civic Parkade.
CONTACT D. DENNY
382-5111
8-26

OPEN HOUSE SAT. 1:30-4:30, 1541 McRAE AVE.

Big and beautiful! 4 bedrooms, 2 bathrooms, 20' living room, full basement, 63'x134' lot. Today's best buy in this one-owner home. MLS No. 26908. Only $59,500.

385-7721 CLIFF SALMOND 477-3626

GARDNER REALTY LTD.

8-26

INDUSTRIAL AND COMMERCIAL SUPPLY HOUSE REQUIRES

an Aggressive and Hardworking

SALES PERSON

We offer to the right applicant

SECURITY, PRESTIGE and OPPORTUNITY

Our training program is comprehensive and continuous. Our environment is pleasant and breeds success.

Interested parties please write:

VICTORIA PRESS BOX 847

CITY OF KELOWNA

invites applications for the position of

DIRECTOR OF ENGINEERING

The City of Kelowna (population 50,000) offers a challenging and rewarding career for a progressive individual capable of managing and directing the engineering function for the municipality.

Reporting directly to the City Administrator, the successful candidate will hold full responsibility for a broad range of scheduling, maintenance and construction programs in municipal engineering and public works.

The senior position requires an individual with broad experience in civil engineering and municipal public works management and demonstrated administrative ability in a senior management position.

Previous experience in senior municipal engineering and public works is desirable coupled with a professional degree in Civil Engineering or its equivalent, member of, or eligible for registration with the Professional Engineer Association of British Columbia.

Salary — commensurate with qualifications and experience.

Replies will be treated in strict confidence and should state full personal details including education, experience and current salary.

Please forward replies to:

Mr. R. Bozzer,
Personnel Officer,
City of Kelowna,
1435 Water Street,
Kelowna, B.C.
V1Y 1J4
Telephone 763-6011

Applications for

POLICE PERSONNEL

Are Being Accepted Until August 31, 1977 by the

SAANICH POLICE DEPARTMENT

QUALIFICATIONS:
—Canadian Citizen
—Men: 5'8", 160 lbs. minimum
—Women: 5'6", 120 lbs. minimum
—Grade 12 graduate minimum
—Good health and moral character
—Age 19 to 35 years
—Must be holder of a valid B.C. driver's licence

SALARY:
—Constables: $13,056-$18,648 per annum (1977 rates)
—Cadets: $8,208-$10,068 per annum (1977 rates)

FOR FULL INFORMATION AND APPLICATION FORMS, APPLY IN PERSON OR WRITE TO:

THE SAANICH POLICE DEPARTMENT,
760 VERNON AVENUE,
VICTORIA, B.C.
V8X 2W7

BUSINESS FORMS & SYSTEMS MEN

Start your own Business with a

SAFEGUARD DISTRIBUTORSHIP

in

VICTORIA

- *You make no investment for your Distributorship.*
- *You build equity in your Distributorship.*
- *You can sell your Distributorship through Safeguard.*
- *Your Distributorship territory cannot be cut.*
- *Your high commission rate cannot be reduced.*
- *Your Distributorship is protected by contract.*

- *We put up the money to put you in business.*
- *We carry the a/c receivables and inventory.*
- *We provide you with training and guidance.*
- *We back you with consistent high grade marketing.*
- *We have over 400 Distributors in North America.*
- *We have over $40 million in sales.*

Our products are One Writing Accounting Systems sold exclusively by Distributors on a full-time basis
Send complete resume.
All replies will be answered, apply in confidence to:

Safeguard BUSINESS SYSTEMS LIMITED

6491 Northam Drive, Mississauga, Ontario
GRANT McRAE
Divisional Marketing Manager
(416) 678-7123

VANCOUVER · CALGARY · EDMONTON · SASKATOON
WINNIPEG · LONDON · KITCHENER · HAMILTON · TORONTO
OTTAWA · MONTREAL · SAINT JOHN · HALIFAX

MUTUAL FUNDS

TORONTO (CP)—Recent prices of investment funds supplied by The Investment Funds Institute of Canada Thursday. They are the net asset value per share or unit (NAVPS) last circulated by the fund in accordance with its pricing practice as contained in the prospectus of the fund. n—no sales charge, x — U.S. Fund, y — delayed NAVPS, xd—ex-dividend.

Institute Members	
AGF Group	
Amer Grwth	4.66
Cdn Gs Egy	15.54
Cdn Sec Gth	5.15
Cdn Trusteed	4.71
Corp Invest	5.73
Corp Inv Stk	5.14
Gwth Equity	7.02
Japan	10.10
nMoney Mkt	10.00
Special	3.96
All Canadian Gr	
Compound	6.09
Dividend	6.42
Northn Egy	3.78
Revenu Gth	3.93
Venture	3.73
4000	3.89
Bolton Tremblay	
ynEquity	5.60
nyIncome	10.78
nInternatnl	6.98
Calvin Bullock Gr	
Acrofund	1.31
CIF	4.19
Cambridge Gr	
Intl Energy	2.60
Intl Grwth	4.44
Intl Income	3.48
Nat Res Gth	3.82
Univest	5.12
Growth	6.52
Ciag Inv Grp	
nyCo-opera	10.27
nyLdmk GF	10.28
Eaton Group	
Commwth	16.53
Growth	9.92
Income	4.71
Internatnl	9.27
Leverage	4.76
Venture	4.28
Viking	4.96
Guardian Gr	
Enterprise	.84
GIS Comp	9.97
GIS Income	2.88
yGrwth Fund	9.64
North Amer	3.74
Mutual Acu	5.44
Mutual Inc	4.43
Sec Income	9.59
World Equity	5.82
Investors Group	
yGrowth	10.86
yInternatnl	6.06
yJapan	10.76
yMortgage	5.00
yMutual	5.22
yRetiremnt	5.48
yProvidt Mu	6.76
yProvidt Stk	5.08
Planned Invest Gr	
yCanada Cm	6.50
nyPld Resour	4.56
yTaurus	6.09
Prethet Revenu Gr	
American	9.57
Canadien	6.16
Fonds H	5.04
Retraite	6.58
Prudential Gr	
Growth	5.62
Income	5.37
Savings Invest Gr	
American	9.57
Canadian	6.16
H Fund	5.04
Retiremnt	6.58
Scotiafund Gr	
Scotiafund	.87
Scotiafd Mtg	1.03
United Bond Shr	
yRoyFund	6.00
yRoyFnd Inc	5.20
United Group	
yAccumule	3.92
yAccumul R	4.16
yAmerican	1.51
yCont Mortg	5.21
yHorizon	2.36
ySecurity	4.81
yVenture	3.71
yVenture Ret	4.10
Universal Gr	
Save Equity	6.87
Save Income	5.35
Non Members	
Assoc Inv	5.73
yBeaubran	4.07
CSA Mgmt Gr	
Goldfund	3.50
Goldtrust	2.90
Canagex Gr	
yBond	9.60
Fund	9.69
Internatnl	7.80
yMortgage	10.37
Capital Grth	10.46
xChase	6.07
ynComCp Mg	10.13
Desjardins Gr	
yCanadian	7.38
yHypotheq	4.40
yInternatnl	7.93
yObligatns	5.27
yQuebec	3.74
yPEP	2.14
nySpec	4.88
Dixon, Krog	5.92
Dreyfus Group	
yInc	11.77
yInternatnl	13.88
yDomin Comp	7.00
nExecutv Can	6.23
nExecutv Intl	1.60
xFid Trend	21.03
Fiscon Fund	5.47
ynHarvard	6.25
Heritage	1.95
Industrial Gr	
Indust Amer	2.58
Indust Div	6.94
Indust Eq	6.35
Indust Gth	4.72
Indust Incm	10.85
Indust Pens	24.49
ITCO	5.28
Keystone Gr	
Cus K-2	5.00
Cus S-1	17.14
Cus S-4	3.75
Polaris	3.21
xLex Rsrch	14.35
xManhatn	2.41
yMaritime Eq	2.66
Marlborough	5.70
Natrusco	12.67
NW Group	
yCanadian	4.43
yEquity	6.88
yGrowth	5.09
xOne Wm St	13.73
xOppenhmr	5.73
Pemberton Gr	
nPacific Div	5.47
nPacific Inc	2.71
nPacific Res	2.82
nPacific Ret	5.23
nPacific US	4.38
PHN Group	
Bond	11.34
yCanadian	7.85
Fund	14.97
yPooled	28.75
nyRRSP	11.73
PMP Managemnt	
ynPension M	6.51
ynXanadu Fd	3.67
Principal Gr	
Collective	6.18
Growth	4.54
Venture	3.57
nPutnam	10.21
Sterling Group	
Equity	5.65
yMortgage	5.16
xTech	7.14
Temple Grth	13.13
Trans Canada Gr	
A	5.15
C	10.89
Special	4.19
Vanguard	6.51
Western Grth	5.13

OPTIONS TORONTO

Distributed by CP

Closing prices of all traded options. Sales unit is 100 shares. (Trans-Canada options combine Montreal and Toronto exchange option trading):

Thursday, Aug. 25.

Options		Vol	Open Int	Last	Stock Close
Abitibi	Feb $10	7	160	90	$9¼
Abitibi	May$12½	2	8	25	$9¼
Abitibi	Nov $10	5	184	50	$9¼
Alcan	Feb $25	5	5	$3	$26⅞
Alcan	Feb $30	4	88	110	$26⅞
Alcan	Feb $27½	14	66	175	$26⅞
Alcan	Feb $32½	1	135	60	$26⅞
Alcan	May$30	2	21	45	$26⅞
Alcan	May$27½	2	2	$2⅝	$26⅞
Alcan	Oct $25	6	39	$2¾	$26⅞
Alcan	Oct $30	10	214	30	$26⅞
Alcan	Oct $27½	10	81	95	$26⅞
Alcan	Nov $25	2	20	$2⅞	$26⅞
Alcan	Nov $30	10	109	40	$26⅞
Alcan	Nov $27½	26	88	125	$26⅞
Alcan	Nov $32½	35	152	10	$26⅞
Asama	Jan $12½	5	120	90	$10¼
Asama	Apr $15	1	38	55	$10¼
Bell Can	May$50	7		$4⅜	$53⅛
Bell Can	May$55	9	15	165	$53⅛
Bell Can	Nov $55	2	101	50	$53⅛
Brscn A	May$15	2	2	30	$13¼
Bk Mtl	Feb $17½	22	568	35	$16⅜
Bk Mtl	May$17½	16	18	50	$16⅜
Bk Mtl	Nov $15	10	115	140	$16⅜
Bk Mtl	Nov $17½	17	118	10	$16⅜
CP Ltd	Feb $2	1	141	95	$18⅝
CP Ltd	Nov $2	84	341	60	$18⅝
D Pete	Jan $40	11	134	$5¼	$39⅞
D Pete	Jan $45	42	280	$3¼	$39⅞
D Pete	Apr $40	2	31	$6⅜	$39⅞
D Pete	Apr $45	5	121	$4	$39⅞
D Pete	Oct $40	27	682	$3⅜	$39⅞
D Pete	Oct $45	58	1651	170	$39⅞
Gulf C	Feb $27½	3	12	190	$27½
Gulx C	Nov $25	2	8	$3¼	$27½
Gulf C	Nov $30	3	33	80	$27½
Gulf C	Nov $27½	4	18	150	$27½
IOil A	Feb $22½	4	230	75	$20¼
IOil A	May$22½	4	5	100	$20¼
IOil A	Oct $20	10	112	100	$20¼
IOil A	Oct $22½	1	386	30	$20¼
IOil A	Nov $22½	5	338	40	$20¼
MB Ltd	Feb $22½	2	270	80	$20⅜
MB Ltd	Nov $22½	5	186	30	$20⅜
Moore	Feb $27½	2	19	$3⅜	$29¾
Moore	Oct $30	1	25	85	$29¾
Moore	Oct $35	5	90	10	$29¾
Moore	Oct $27½	1	3	$2¾	$29¾
Moore	Oct $32½	5	55	15	$29¾
Moore	Nov $30	6	64	95	$29¾
Mas F	Feb $20	1	99	80	$18½
INCO A	Feb $25	5	146	90	$23¼
INCO A	Feb $22½	2	15	$2⅛	$23¼
INCO A	Oct $27½	6	112	15	$23¼
INCO A	Nov $25	1	45	50	$23¼
INCO A	Nov $27½	4	69	15	$23¼
Noran A	Feb $25	10	46	155	$25⅛
Noran A	Feb $27½	2	38	75	$25⅛
Noran A	Oct $27½	2	28	20	$25⅛
Noran A	Nov $27½	10	35	50	$25⅛
Nor Tel	Oct $32½	10	45	80	$31½
Roy Bk	Apr $27½	2	10	135	$27⅛
Roy Bk	Oct $27½	2	118	50	$27⅛
Stlco A	Feb $25	1	17	$2½	$26
Stlco A	Nov $27½	5	92	50	$26
TrC PL	Nov $17½	10	25	30	$15⅞
Segrm	Oct $22½	10	111	75	$21¼
Total volqme		608.			
Open interest		8734.			

ALBERTA

By The Canadian Press

Alberta Stock Exchange—Thursday

Complete tabulation of Thursday transactions. Quotations in cents unless marked $. Netchange is from previous board-lot closing sale.

Stock	Sales	High	Low	Close	Net Ch'ge
Abacus	1300	410	400	410	+5
Ashlu	6000	52	51	52	−8
Bearcat	3000	310	300	300	
Cairns	7000	45	45	45	−5
Cal West	2500	80	80	80	+5
Clarepine	2000	30	30	30	
Concept	19836	425	410	415	+15
Cree Lake	6500	270	265	265	−5
Czar	150	$10¼	10¼	10¼	+¼
Dixie	5000	110	100	100	−10
Gold Lake	7000	160	159	160	+10
Helgena	500	63	63	63	+2
Howe Snd	1000	45	45	45	
Jetex	2500	38	30	30	−8
Jupiter	1000	80	80	80	
Missi	4000	$19	18½	18½	−½
Nordex	3500	45½	45	45	−5
Northrim	2000	365	350	350	−30
Ollex	2350	200	200	200	
Omega	200	140	140	140	−5
Parklnd Bf	500	70	70	70	
Petromns	1500	12	12	12	+2
Ranchmns	1033	210	210	210	+10
Rio Alto	3400	108	105	108	+1
Sackville	1000	55	55	55	+1
Troy	3200	200	200	200	
Universal	5000	150	150	150	−5

WHY BUY?

LEASE A HONDA

from $98 Per Month

36 months of investment
Free Driving O.A.C.

METRO LEASING

Call John Means

383-9013 or drop in to Metro Honda, 2151 Blanshard St.

business

Simpsons Ltd.

Simpsons Ltd. says results in the second quarter were more disappointing than anticipated and the department store chain lost 1.84 million in the six months ended July 6 compared with a profit of $2.39 million or 5.1 cents a share a year earlier. G. A. Burton, chairman, said today the current economic recession eroded consumers' disposable income while unpredictable weather in May and June combined to produce "country-wide the most unsatisfactory results for these months in recent years." Sales rose seven per cent over-all to $275.87 million, with Ontario and Halifax showing more strength than other areas, he said.

TD Bank

Toronto Dominion Bank reports balance of revenue after income tax for the third quarter ended July 31 was $25.1 million, an increase of 13 per cent over the corresponding period a year earlier. For the first nine months of fiscal 1977, balance of revenue after tax was 73.9 million, an eight-per-cent increase over the same period last year. Total assets at the end of the quarter were 18 billion, up 13.4 per cent. Richard Thomson, president and chief executive officer, said a major factor in the third-quarter earnings growth was the 19-per-cent increase in net interest revenue. "This reflected good growth in both Canadian and foreign currency business volumes," Thomson said.

Grosvenor

Grosvenor International Holdings Ltd. reports net earnings of $257,000 or 19 cents a share for the six months ended June 30, compared with $196,000 or 15 cents a share for the corresponding period in 1976. Revenue was $12,225,000 compared with $5,938,000. The company said that sale of the Chancellor Court apartment buildings in Vancouver was mainly responsible for increased earnings. "Group earnings continue to be adversely affected by the weak market for condominiums in Vancouver, and office administration in Sydney, Australia," said president Neville Gibson.

Bell Canada

Bell Canada has announced plans to offer its common shareholders a revised dividend re-investment and stock purchase plan starting Jan. 1, 1978. The company has applied to the Canadian Radio-Television and Telecommunications Commission for approval to amend a plan introduced in July, 1975. Shares purchased under the amended plan would be newly-issued common shares rather than existing shares purchased on the open market. The new plan would also permit a five-per-cent discount from average market price for shares purchased through re-investment of common share cash dividends. If approved, the plan would take effect in time to allow re-investment of the common dividend payable in January. Bell has 209,000 common shareholders, 6.5 per cent of whom participate in the current plan.

Gen. Elec.

General Electric Co. is marketing a new fluorescent lamp which it says uses substantially less energy but provides almost as much light as standard office fluorescent lamps. Company officials said the 35-watt lamp can produce 97 per cent as much light as standard 40-watt fluorescent lights. By substituting the new lamp for the standard 40-watt lamp, companies could reduce the amount of electricity used for lighting by as much as 14 per cent, the company said.

Gulf Canada

Gulf Oil Canada Ltd. plans to increase gasoline production at its Edmonton refinery if it can get the required feedstock. The company has applied to the Energy Resources Conservation Board for a 10-year permit to use 10,000 barrels of condensate or pentanes plus daily as refinery feedstock. Gulf would spend $2.6 billion on increasing storage, pumping and pipeline facilities if it can get the authorization for increased condensate use. Condensate is a light oil produced as a byproduct of natural gas processing. It is highly desirable for gasoline and petrochemical production.

Wardair

Wardair Canada International Ltd.'s net earnings for the first six months of 1977 were $2,092,318, up sharply from $622,144 in the first half of '76.

Earnings per common share, after provision for dividends on preferred shares, increased to 59 cents from 14 cents per share in the first half of 1976.

A company spokesman said operating revenue was up by 4.2 per cent to $43,138,922 over the comparable period during 1976, while the charter airline held the increase in operating costs to only 1.7 per cent.

The improved earnings is due primarily to higher load factors, increased aircraft use and tight adherence to cost control measures, said Maxwell W. Ward, Wardair chairman.

The airline has negotiated labor agreements with international flight crews and the Canadian Air Lines Flight Attendants Association, he said.

Home

Home Oil Company Ltd. has reported net earnings for the first half of 1977 of $17,328,000 compared with $13,716,000 for the comparable period in 1976.

The company said in a news release that net earnings for the first quarter of 1977 amounted to $9,738,000.

Gross revenues increased by 12 per cent to $66,257,000 during the first half of 1977 mainly as a result of crude oil and natural gas price increases.

Net flow of funds from operations for the first half of 1977 was $43,250,000, an increase of 46 per cent over the $29,250,000

Net flow of funds from operations for the first half of 1977 was $43,250,000, an increase of 46 per cent over the $29,675,000 reported in the same period last year.

RCA Corp.

RCA Corp. is introducing a home videotape recorder cheaper than those now on the market and with double the taping capability. RCA announced it will price its model at $1,000 (U.S.), offering competition to the $1,300 Betamax cassette machine produced by Sony Corp. The RCA model will offer cassettes at $17.95 that can tape up to two hours of television programming, and four-hour tapes at $24.95, the firm said. Sony prices its two-hour tape at $17.

Kenting

Kenting Ltd. of Calgary reports a net income for the six months ended June 30, of $1,623,000, $2.01 per share, up from the $1,267,000, 1.57 per share reported for the same 1976 period. Cash flow from operations before taxes increases to $4,601,000 from $3,458,000 reported one year ago. Revenue is up to $29,048,000 from the $22,520,000 at June 30, 1976. Trimac Ltd. also of Calgary now owns in excess of 99 per cent of the outstanding common shares of Kenting.

FOREIGN EXCHANGE RATES

MONTREAL (CP) — Foreign exchange nominal selling rates in Canadian funds supplied by the Bank of Montreal: Australia dollar 1.1875, Austria schilling .0665, Belgium convertible franc .03023, Bermuda dollar 1.0760, Brazil cruzeiro .0775, Bulgaria lev 1.253, China renminbi .5930, Colombia peso .0304, Czechoslovakia crown .1905, Denmark krone .1790, France franc .2195, Germany mark .4650, Greece Drachma .02955, Hong Kong dollar .2320, Hungary forint .0226, India rupee .1270, Italy lire .001220, Japan yen .004025, Mexico peso .0070, Netherlands guilder .4390, New Zealand dollar 1.0430, Norway krone .2035, Poland zloty .0564, Portugal escudo .02810, Romania leu .2166, South Africa rand 1.2325, Spain 'A' peseta .01272, Spain 'B' peseta .01207, Sweden krona .2450, Switzerland franc .4520, United Kingdom pound 1.8735, United States dollar 1.0758, U.S.S.R. ruble 1.4299, Venezuela bolivar free .2503.

$ EXCHANGE

In Victoria today purchase of U.S. funds in terms of Canadian dollars 1.0620 for cash, 1.0665 for cheques and 1.0320 for coins. Selling rates 1.0820 for cash and 1.0765 for cheques.

MONTREAL (CP)—U.S. dollar in terms of Canadian funds at noon today was up 7-100 at $1.0750. Pound sterling was up 4-25 at $1.9828.

In New York, the Canadian dollar was down 3-50 at $0.9302. Pound sterling was up 1-25 at $1.7421.

LONDON

LONDON (CP) — Closing stock quotations in new pence unless pounds are indicated. x-indicates that quotations includes dollar premium based on latest conversion rate, 0.8048.

Associated Brit Foods 64, Babcock and Wilcox 123, Base Charrington 128, BICC 118½, x-Blyvoors 357½, Boots 211, Bowater 191½, Brit Am Tob 270½, Brit Assets Trust 56½, BOC International 79½, Brit Petroleum 894, x-Broken Hill Prop 362, Buffels 10 11-16, x-Canadian Pac 12¼, x-Charter Cons 129½, Cons Gold 162½, Courtalds 114, De Beers 266½, Distillers 170¾, Dunlop 108, EMI 233½, x-F. S. Geduld 12 11-16, Gen Elec 241, Glaxo 585½, Grand Metropolitan Hotels 83¼, Gr Unv Stores 275½, Guest Keen 327½, Hawker Siddeley 192, Hoover 360, ICI 406½, Imp Tob 74¼, Kloof 494.

Marks and Spencer 148, Metal Box 336, Minorco 133½, x-Phillips 780, Plessey 93, Rank A 222, Rio Tinto Zinc 205, Roan Consol 83, Sel Trust 435, Second Scott Inv 77¼, Shell T ant T 576½, Tanganyika 135½, Thomson 630½, Thorn 390, Tube Investments 400, Ultramar 238½, Unilever 514, Union Corp 225, Vaals 13 15-16, Vickers 192, Western Driefontein 20¾, Western Deep Level 765, x-West Mines 814¼, W. Holding 17, Woolworth 54½, Zambian Copper 17½.

BONDS: Brit Transport 61⅛, Brit Cons 70¼, Treasury 8½, 96⅞, War Loan 31⅛.

London Metals

LONDON (AP) — Closing metals bid-ask in pounds sterling per metric ton; silver in pence per troy ounce.

Copper — Spot 656 - 659; futures 672.5-673.

Tin — Spot 6,250-6,260; futures 6,240-6,245.

Lead — Spot 314-315; futures 316.5-317.

Zinc — Spot 301.5-302; futures 308.5-309.

Silver — Spot 252.8-253.0; three months 256.3-256.4.

BONDS

TORONTO (CP) — Prices were higher in active trading on the Canadian bond market Thursday. The short end of the market was up 10 cents. Mid-, long-term provincial and corporate issues gained one-quarter of a point. Day-to-day money was available at 7 per cent. Three-month treasury bills were traded at an average of 7.17 per cent down from 7.18 per cent last week and six-month bills at 7.34 per cent up from 7.33 per cent.

TREASURY BILLS

OTTAWA (CP) — New 91-day treasury bills issued Thursday: $425 million at an average price of 98.244 and an average yield of 7.17 pe rcent. Last week: $425 million at average price of 98.241 and average yield of 7.18 per cent. 182-day: $110 million at an average price of 96.470 and average yield of 7.34 per cent. Last week: $115 million at average price of 96.474 and average yield of 7.33 per cent.

Toronto Most Active

THURSDAY

Vol.		Close	Chge
66025	Dom Stores	16.00	+ ¼
32600	Kaiser Res	15.00	+ ¼
28600	Can Pac	18⅝	— ⅛
27099	Alta Gas Tr. A.	15¾	Unch
25515	Com	30.00	— ¼
23563	Bank of Mon.	16⅜	Unch
23219	Trans Pipe	15⅞	— ⅛
20700	MEPC Can Prop	12⅞	+ ⅜
20660	Moore Corp	29¾	— ¼
20026	Imp Oil A	20¼	— ⅛

BOX SCORE

	Thurs.	Wed.
Issues traded	588	628
Advances	131	157
Declines	236	214
Unchanged	221	257
New highs	20	19
New lows	13	7

DIVIDENDS

Comtech Group International Ltd., 2 cents semi-annual payable Sept. 30; record Sept. 7; xd Sept. 5.

Dominion Foundries and Steel Ltd., class A, 38.75 cents; class B, 32.9375 cents; both payable Oct. 1; record Sept. 9; xd Sept. 7.

IAC Ltd., 28.5 cents payable Sept. 30; record Sept. 9; xd Sept. 7.

Sommerville Industries Ltd., 70 cents payable Oct. 1; record Sept. 15; xd Sept. 13.

Maritime Telegraph and Telephone Co., 40 cents payable Oct. 17; record Sept. 20; xd Sept. 23.

Molson Companies Ltd., class A, 21.6 cents; class B, 21.6 cents; class C, 18.36 cents; class D, 18.36 cents; all payable Oct. 1; record Sept. 9; xd Sept. 7.

OPEN HOUSE
1781 HAMPSHIRE

Sat. 1:30-4:00. View this 4-bedroom Oak Bay home convenient to schools and transportation. Admire the gleaming oak floors in living room and dining room. Imagine the comfort from a fire in the magnificent granite fireplace during cold winter nights. The price is $69,900 for this lovely solid family home.

J. F. THOMAS

386-3231 385-2119
D. B. TAYLOR 477-9179

BLOCK BROS. REALTY LTD.

8-26

FOREMOST HOMES LTD.

OPEN HOUSE — $49,900

For as little as $2,500 you can qualify for this home.

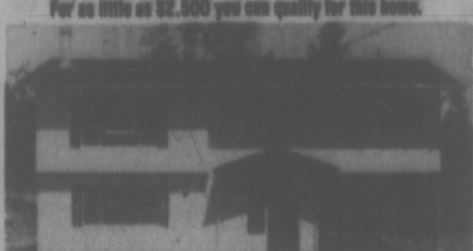

• 3 bedrooms • 2 bathrooms • Heat-o-later fireplace • wall-to-wall carpeting • full basement • 6-cycle dishwasher

FRI. 6-9 P.M. SAT. and SUN. Noon to 4 p.m.

ONLY 3 HOMES LEFT

Turn right onto Otter Point Rd., follow Open House signs after passing Golf Course into Broomhill subdivision, Sooke.

or Phone 478-4733, afternoon or evening.

8-25

TERRIFIC TUDOR

OPEN SAT. 1:30-4 P.M.

2306 GREENLANDS

Before you buy any 3-bedroom home in the $134,000 price range, you owe it to yourself to see this exceptional new home. There's absolutely no exaggeration about this fantastic home — it's head and shoulders above anything else on the market. You've never seen a master bedroom and en suite like it — I'm sure of that.

Snap it up before someone else does.

See you Saturday

JEANNIE DEWHURST

384-8001 or 477-6040

ROYAL TRUST

8-26

OPEN HOUSE—1620 BROADMEAD

SAT. 1:30-4:00

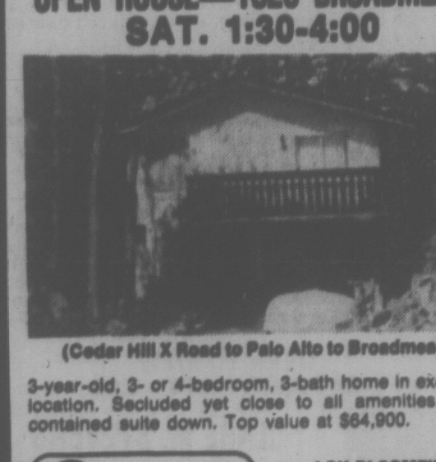

(Cedar Hill X Road to Palo Alto to Broadmead)

3-year-old, 3- or 4-bedroom, 3-bath home in excellent location. Secluded yet close to all amenities. Self-contained suite down. Top value at $64,900.

Century 21 REAL ESTATE

LOU BLOOMFIELD
386-2955
477-0432
MAYFAIR REALTY
386-2955

8-26

Laurel Point

Luxury townhouses and condominiums right on Victoria's Inner Harbour

$60,000 to $160,000

Viewing daily—7 days
10 am to 8 pm

225 Belleville Street
(3 blocks west of Parliament Buildings)
Telephone 386-7752

Or Call Cedric Steele Realty Ltd.
388-6258

This announcement appears as a matter of record only.

CAN. $10,985,625

ABACUS

ABACUS CITIES LTD.

First Mortgage Loan

Greenside, Vancouver, N.H.A. Townhouse Project

The private placement of this security was arranged by the undersigned.

Stanmor Financial Corporation

Vancouver . Victoria . Edmonton . Calgary

FULL SEA VIEWS
4 BEDROOMS
4946 CORDOVA BAY
OPEN HOUSE SAT. 1:30 to 4:30

On over a third of an acre and behind a beautiful laurel hedge, a versatile 4-bedroom home with good views of the sea and islands. 27x13 recreation room, ideal for a billiard room, den, spacious family room with fireplace, and four bedrooms. 2 bathrooms. Large sundeck off dining room. Living room with fireplace. Short walk to sandy beach. Offered at just $74,000.

TED WALFORD
RESIDENCE 598-1420 OFFICE 477-1841
BLOCK BROS. REALTY LTD.
8-26

BEACON HILL
LUXURY UNIT
Not your ordinary condominium! Large living room, fireplace. THERMOPANE WINDOWS. Two large bedrooms. 4-piece en-suite and guest bathrooms. Covered parking. Instant hot water. Low maintenance. Asking $69,900.
479-1667 I. G. LIDSTONE 477-0982
J. H. WHITTOME & CO. LTD.
Royal Oak Branch 8-26

OPEN SAT. 1:30-4 P.M.
4970 GEORGIA PARK TERRACE

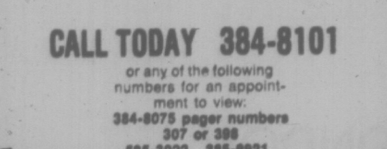

Beautiful sea views of Cordova Bay and the Islands from this quality-built executive home located in a quiet exclusive area, off Haliburton Rd. 3 bedrooms or 2 with den, large kitchen, dining room, living room, all with a lovely view. Lower level nicely developed. Entertainment-sized rooms. 3 baths. 2 decks. 2 fireplaces. Don't miss it! MLS. $118,000.

MERYLE or CHES HAYS
384-8001 or 656-5663
Royal Trust 8-26

YOUR OWN PRIVATE PARK
.63 ACRES
2034 SALEM TERRACE
Privacy, space, and a peaceful setting. This 4-bedroom wedgewood beauty will captivate you. Entertain in its generous dining room, relax by the fire in the family room, or stroll the treed lawns to the rear. This is country living with character yet only 25 minutes to downtown. Turn off Landsend at Piers onto Neptune Terrace and then left onto Salem Terrace. An exciting and distinctive home. Asking $108,900.
OPEN TO VIEW
SATURDAY 3:30 - 5:00

BRAND NEW EXECUTIVE RANCHER
979 ROYAL OAK DRIVE
Modern, low contemporary in cedar and stone with distinctive roof line offers over 2,000 sq. ft. of professionally co-ordinated interiors. 3 generous bedrooms, sunken living room and distinctive kitchen make this an ideal home for the executive. Set on over 1-3 acre in area of superior homes, it is close to schools and services. Fully landscaped and ready for you. $108,000.
OPEN TO VIEW
SATURDAY 1:00 - 3:00
REALSPAN
CLARE M. STEVENS
388-6454 658-5072
8-26

KNOWLES REALTY LTD.
ONLY TWO LEFT at the "HILLSHIRE" Condominium 1525 Hillside Ave.
2
1-Br. Plus Den, $33,500
2-Bedroom, $36,000
CALL TODAY 384-8101
or any of the following numbers for an appointment to view:
384-8075 pager numbers 307 or 398
595-3022 385-9921
8-14

• No penalties or lock-ins on homeowner mortgages.
• Mortgages up to 80% of value, less prior charges.
• Take up to 30 years to repay.

2nd & 3rd MORTGAGES
11¾%
WESTCOAST SAVINGS CREDIT UNION
Five convenient locations to serve you. Open Tuesday through Saturday.
the MORTGAGE MAKERS

WHY LIVE IN VICTORIA IF YOU CAN'T LIVE BY THE SEA?

The features are excellent, and the location in charming Fairfield right by Ross Bay Ocean promenade is truly unique. See for yourself.

only 4 luxury condominium homes left at affordable prices
two baths
heatilator fireplaces
five Moffat appliances
every window has good sea views
glassed in balconies

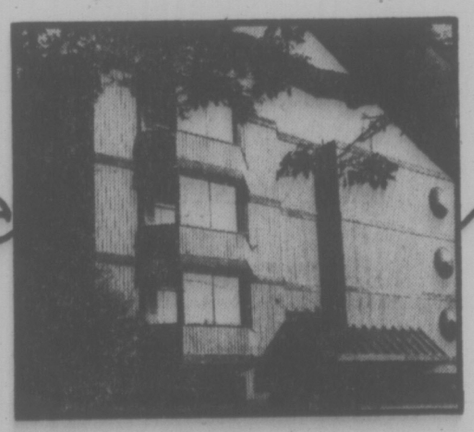

OPEN HOUSE
Saturday and Sunday 1:30-4:30 p.m.

EVAN WILLIAMS 479-8049
LEO PIGERT 598-1975

the COMMODORE

Westmont Realty (1977) Ltd.
920 Hillside 388-4434
8-26

QUALITY PLUS LUXURY
CLARENCE HOUSE
1250± sq. ft., 2 bedrooms, 2 4-pce. baths, laundry room, beautiful views, bronze tinted windows, observation deck, swimming pool, swirl pool, sauna, guest suite, covered parking, resident manager, steel and concrete building. All for $64,500.
Call H. Blake 383-4372
JACK MEARS
Oak Bay Realty Ltd. 598-3321 8-24

ROCKLAND AVENUE LOCATION
CONDOMINIUMS
with all the quality and taste this choice residential area demands.

BUY DIRECT FROM BUILDER AND SAVE AT CLEARANCE PRICES!

ONLY 8 SUITES
TWO 1-BEDROOM from $32,900
SIX 2-BEDROOM from $46,900
1170 ROCKLAND AVE.

OPEN
Daily 2 to 8
Sat.-Sun. 12-5

We Take Trades
Diamond Developments Ltd.
8-23

BEAUTIFUL—BEAUTIFUL—BEAUTIFUL
OPEN HOUSE
SATURDAY and SUNDAY 1:30-4:30 p.m.
629 VANALMAN

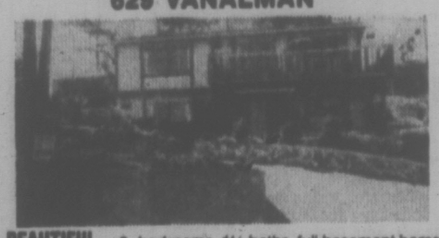

BEAUTIFUL 3 bedrooms, 1½ baths, full basement home.
BEAUTIFUL professionally landscaped lot.
BEAUTIFUL unobstructed view, located in lovely subdivision of similar homes. Spotless inside and out, full basement, has finished den and rumpus room. Real value at today's price asking $63,900.

AUSTIN MITCHELL
598-3533 477-1841
8-26 BLOCK BROS. REALTY LTD.

OPEN HOUSE
PRIME ROCKLAND EXECUTIVE HOME
$135,000
FRI., 2-7 P.M.
SAT., 1-4 P.M.
1464 ROCKLAND AVE.
(across from Government House)

Located on a lovely landscaped treed lot (80x168 ave.), this magnificent 5-bedroom (could be 6), 3 full bathroom home has CHARACTER, CHARM and GREAT WARMTH. Just 3 years old, it has been designed and built to take full advantage of the PANORAMIC SEA and MOUNTAIN VIEWS across the manicured grounds of Government House. Over 3,000 sq. ft. of luxury living area, including one of the finest Tudor lounges in Victoria. MLS. In attendance

GEORGE BLACK, 382-2426 or 383-4124
PARK PACIFIC INVESTMENTS LTD.
8-25

FERNHILL PLACE PENTHOUSE
$49,900
A stroke of good luck. 5th floor penthouse with fireplace, 2 bedrooms, 2 full bathrooms.
Also 3 units, all 2 bedroom, priced from $41,500 with quiet pleasant garden outlook.
Open House 12 noon to 9 p.m.
EVERY DAY
614 FERNHILL PLACE
Turn at Esquimalt Arena
JOE MANTON
388-6691 382-5211
Roberts Investments Ltd.
8-19

Chateau Jubilee
The OAK BAY AREA'S FINEST Condominium Homes

The OAK BAY area's finest adult condominium homes.
The difference between mere accommodation and enjoying your lifestyle is Chateau Jubilee.
Carefully situated on a quiet side street, these condominium homes offer you the type of finishing and quality construction that you have come to expect in the OAK BAY area.
Visit us today and view a lifestyle at prices you can afford.
$32,000 to $69,000

- Natural fireplaces
- Tudor Style interiors
- Hand tiled bathrooms
- Expansive storage 'rooms'
- Fully secured garage parking
- Hobby room
- Recreation lounge
- French Provincial doors opening onto private patios
- Walking distance to Oak Bay Rec Centre, shopping malls, Jubilee Hospital and major bus routes
- Financing to suit your needs

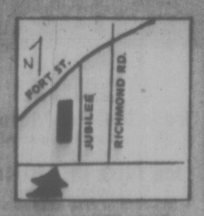

1610 Jubilee Avenue
(off Oak Bay Avenue)
OPEN: 10 a.m.-8 p.m. Weekdays, 10 a.m.-7 p.m. Weekends
Phone 595-4011
Another Quality Development of Vista Homes

BEFORE THE JUDGE

A 22-year-old man facing charges of gross indecency and indecent assault on a female elected trial by judge and jury in Victoria provincial court Thursday.

Judge Harold Alder set Nov. 29 as the date for the preliminary inquiry for Richard J. Mitchell of 603 Treanor, facing the two charges stemming from an Aug. 14 investigation by police.

Mitchell also pleaded guilty Thursday to a charge of possession of marijuana arising from an Aug. 14 police search of his residence.

Mitchell is free on $2,000 bail.

* * *

A prison guard charged with assault causing bodily harm pleaded not guilty.

Alder set Nov. 29 as the trial date for Robert James Saxon, 39, who was charged in connection with a July 9 injury to a Wilkinson Road inmate.

* * *

Alder ordered a presentence report for a 19-year-old man who pleaded guilty to a charge of theft under $200.

The court was told that Luke Claude Dube, of 335 East Burnside, took a tape deck and speakers from a parked car early Thursday morning and was apprehended while installing it later in the morning.

Dube was remanded until Sept. 15 for sentencing.

Dube was also fined $35 after he pleaded guilty to a traffic offence.

* * *

A William Head prisoner received a six-month concurrent sentence after he pleaded guilty to a charge of fraud.

The court was told that Julius Wuelfrath, 29, deposited three cheques with a Calgary credit union drawn on a B.C. account with insufficient funds and later withdrew $640 cash from the account.

Counsel for the accused man told the court that Wuelfrath was currently serving a 3½-year sentence on similar charges and aated to clear up all outstanding charges.

The court was told he still had another charge for a similar offence outstanding in Montreal and attempts were being made to wave it to Victoria.

Wuelfrath will be eligible for parole once all the outstanding charges have been dealt with, the court was told.

* * *

"It's not a very good record to start with," Alder told a 18-year-old woman with a learner's driving permit who pleaded guilty to charges of driving while impaired, driving without care and attention and driving while under suspension.

Nancy Mary Bonneau, of 6677 Central Saanich, was fined $35 on each of the two traffic offences plus $50 for the impaired charge and was given one year's probation which includes taking the impaired driver's course and doing 150 hours of community service work.

* * *

Fined $500 after he pleaded guilty to an impaired driving charge laid after a July 30 police check was Harvey Andrews, 60, of 1378 Lyall.

* * *

Waldemar Florczak, 22, of 1430 Pembroke was fined $500, given six months' probation and ordered to take the impaired driver's course after he pleaded guilty to an impaired driving charge laid in connection with an Aug. 14 police check.

* * *

The same sentence was received by Mark Daniels, of 3363 Glasgow, after pleading guilty to impaired driving charge laid in connection with a July 31 police check in Sidney.

Youth Gets Another Chance

A 19-year-old youth was told Thursday in Victoria county court he was being given a last chance for probation because of his age and because the prosecution didn't raise strenuous objections.

Ian Ralston Dunsmuir, of no fixed address, pleaded guilty to breaking and entering a doctor's office June 21 at 918 Esquimalt Road with intent to commit an indictable offence.

Judge Leslie Cashman suspended passing of sentence and put him on probation for two years, with the warning that if he committed any offence in this period, including violation of probation, it probably would result in a jail sentence.

He said conditions of probation include reporting to a probation officer monthly attempting to gain employment, not to drink alcohol to a blood level greater than .08 per cent and submitting to a breath analysis test at any time when required to by police or a probation officer.

"You'd better comply with this order or you probably will be in jail," the judge said.

OPEN HOUSE
SAT: 1:30-4:30 P.M.
$125,000.
3980 BLENKINSOP

Privacy, close proximity to downtown, Schools and Shopping, make this custom built residence an ideal family home. Exceptionally spacious, featuring sunken living room, family room, 3 fireplaces, 3 baths, large rec room with wet bar, plus two extra bedrooms in basement area. Double detached garage and situated on over a half acre of treed seclusion. COURTESY SHOWN TO FELLOW REALTORS.

Residence 477-8208 FRED DIELEMAN Office 477-1841
8-26 BLOCK BROS. REALTY LTD.

WESTMONT REALTY IS EXPANDING

We still have room for experienced and proven licenses. This is a high volume office with substantial residential sales and heavily involved in I.C.I. and in house developments. For further information call:

388-4434 ELLWOOD HAULT 388-4150
388-4434 WILF GEE 477-5550

WESTMONT REALTY (1977) LTD.
7-22 920 Hillside 388-4434

---

1 YR. TO MAKE UP YOUR MIND
PURCHASE ONE OF THESE LUXURY SUITES
in
Village Oaks
and if you're not completely satisfied the vendor will buy it back at the same price you paid for it in one year's time.
OPEN HOUSE TODAY 1:30-4:30
2125 Oak Bay Avenue
ART BEDFORD
Whyte & Gower
OAK BAY PROPERTIES LTD. 592-2407 8-12

Sex Acts Filmed In Prison

PRINCE ALBERT (CP) — The head nurse at the provincial correctional centre here testified Thursday some prisoners performed sexual acts with female visitors in the jail and recorded the activities on film.

Ron Monk told an inquiry investigating a June 21-22 riot at the centre that the women were at a meeting of the New Native Perspective Society (NNPS) when the acts allegedly occurred.

The NNPS is a native self-help group at the centre.

Monk said photographs taken while the women were there were seized from a prisoner and given to Jim Welch, the centre's custodial supervisor.

He said Welch gave the photographs back to a prisoner and did nothing about the situation.

Monk said he was not personally involved as a staff member but that women were taken to the NNPS office and left there on several occasions.

Outside the inquiry, Terry Thompson, director of Saskatchewan's correctional centres, denied Monk's allegations.

Thompson said he is satisfied no sexual acts occurred at the meeting and the pictures of the prisoners and women were not sexual.

OPEN HOUSE
Saturday, 27th August
2-5 P.M.

451 LAMPSON STREET

Arthur R. Mebs, former Alderman of the Township of Esquimalt and Mrs. Mebs have placed their family home on the market.

We are proud to present for your inspection this outstanding home located close to the Old England Inn and Saxe Point.

Designed for receptions, entertaining and gracious living, this home is built to exacting specifications by master craftsmen.

Basically, it is a long, low rancher with unusual living room-dining room combination, large den or family room, family-sized kitchen with dining area and utility room. Three bedrooms and beautiful bathroom. Many built-in features which must be seen.

Full, high basement with the added bonus of:-

A LEGAL SUITE RENTING AT $160 PER MONTH.

Extensively landscaped grounds with secluded back garden, ideal for relaxation.

FULL PRICE $85,000
Attractive Terms
P. G. JACKSON
388-9102
P. G. JACKSON LIMITED
8-26

OPEN HOUSE SAT. 1:30-4:30
1649 BROUSSON
(OFF TORQUAY NEAR ASH)

This is a very large tudor type, two-storey, character home. Enter the house and you are in a large open and high entrance hall with stairways (wooden old-type railing) leading to upstairs. Off the entrance hall is large sunken living room, closed by double French doors to hall as well as to dining room. Kitchen-nook-family room (with own fireplace) are in line. Sewing room, washer-dryer, and a bathroom with shower are all on main floor. Upstairs are large master bedroom with some sea views, en suite with shower, mirrored closet doors, and three more bedrooms and the 5-piece main bathroom. Lots of storage in 6-foot crawl space. Thermo windows throughout. Double carport. Price all this at only $89,900.

W. FREBOLD REAL ESTATE
8-26 386-7414 or 592-1541

OLD OAK BAY — $58,000

OPEN HOUSE 2-5 FRI., SAT., SUN.
2056 Granite Street

Three-bedroom bungalow. Only four wide steps to enter. Extra basement room and beautifully proportioned dining and living rooms. Extra large kitchen. This can be a showplace! Do come and look it over.

LYNETTE DELAHUNG at 592-2407
WHYTE & GOWER OAK BAY PROPERTIES LTD.
2227 Oak Bay Avenue 8-26

---

27 People have invested in their future already!

SHOULDN'T YOU BE NEXT?

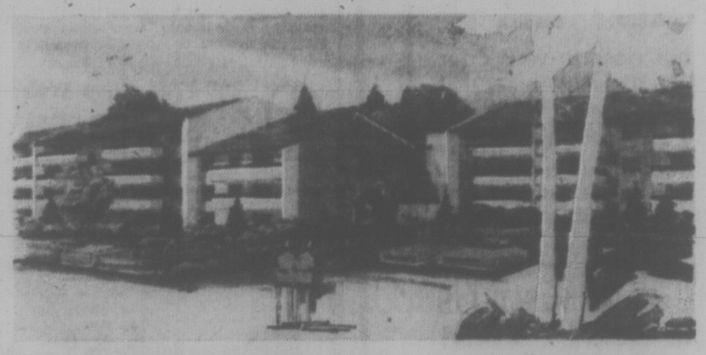

McKENZIE HOUSE

You know **renting** is a **losing** proposition! Monthly payments as small as $246.75 including maintenance and taxes. Very little down to qualified purchasers.

OPEN HOUSE 12 NOON-8 P.M. DAILY
OR PHONE 477-0176
(near the corner of Cedar Hill and McKenzie)

Build Yourself a future

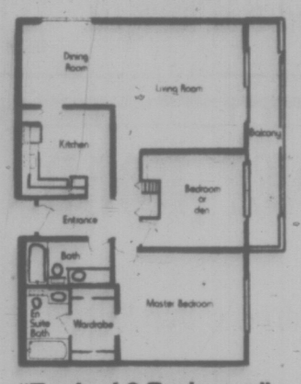

"Typical 2 Bedroom"

at McKenzie House
where we offer gracious one-level living (no stairs!)

H TOD-HACKETT
Our business is building...everyday.

8-26

You are cordially invited
TO VIEW
2605 WINDSOR ROAD
AN EXCLUSIVE CONDOMINIUM IN OAK BAY

Superb water and park views, Marina, Beach Hotel, Golf Course, Parks, Shops at your door.

Spacious suites with separate dining room, all quality appliances, fireplaces (4th-5th floor), your choice of colours

Swimming Pool, hydro swirl pool, sauna, steam room, changing rooms, social lounge, controlled entrance parking, roof garden, back court yard.

VIEW
MONDAY TO SATURDAY
1:30 to 4:30 p.m.
or by appointment with
PETER NASH
598-3321 592-3473

You are cordially invited
TO VIEW
Tod House
IN THE CENTRE OF OAK BAY
CORNER CADBORO BAY RD.—HAMIOTA
A NEW EXCLUSIVE CONDOMINIUM RESIDENCE FOR DISCRIMINATING PEOPLE

14 Only Condominium Homes in a Concrete, Steel and Masonry Building Designed and Built with "Energy Conservation" in Mind Maximizing Comfort — Minimizing Unit Costs. Some Excellent Sea and Mountain Views.

VIEW
MONDAY TO SATURDAY
1:30-4:30 p.m.
W. (BILL) MOHR 598-3321 HAROLD WHILEY

You are cordially invited
TO VIEW
1019 McClure
IN THE HEART OF FAIRFIELD
NEW—EXCLUSIVE—CHARMING

All Corner Suites with Fireplaces. Individual Decor. Dishwashers and En Suite. Laundry Plumbing. 1½ Baths. Everything for Quiet Comfortable Enjoyment at A Ridiculously New Low Cost. $43,700-$49,600.

VIEW
MONDAY TO SATURDAY
1:30-4:30
HOWARD BLAKE
598-3321

JACK MEARS
OAK BAY REALTY LTD.
8-15

Montreal Trust REAL ESTATE

OPEN HOUSES

1. OPEN SATURDAY 1:30-4:00
981 KENNETH
(Off Quadra just past McKenzie)

. . . A very pleasant 3-bedroom, 1100 sq. ft. home with a full basement waiting to be developed. Close to schools and transportation. Price $58,500.

386-2111 A. D. WHEELER 477-4789

2. OPEN SATURDAY 2:00-4:30
1780 ASH ROAD
(Gordon Head)
ROOMY — READY — REASONABLE

. . . A 4-bedroom, family home. Ideal location for all school levels — on larger than average lot — pastoral and **water** views. 2 fireplaces, 2 bathrooms. Interior immaculate and exterior trim just painted. Offers on $77,500 (MLS). In attendance:

386-2111 ALAN WESTGATE 656-3423

3. OPEN SATURDAY 12:00-2:30
2170 BRIGHTON
(Oak Bay)

. . . This 1500 sq. ft. Oak Bay rancher has much to offer to anyone who is looking for convenience to the Village and seclusion at the same time. 3 BRs, 2 full bathrooms and a DR are some of the features you will find when you inspect this fine residence at my Open House. See you at the top of the Hill. MLS 24638. Your host:

386-2111 GARY RESTELL 477-0851

4. OPEN SATURDAY 2:00-5:00
62 KINGHAM PLACE—WATERFRONT

. . . (Turn off Helmcken Road at the Park to view this immaculate 2-bedroom home). Nice high location with views of inlet from living-dining and breakfast area. Beach at your door-step. $67,900. Exclusive with:

386-2111 D. BECKNER 477-4994

7-ACRE LOTS
New Subdivision
Landsend Road
Country Setting

Beautiful country properties, secluded, wooded, views, well drilled. Hydro at property line. Exclusive area. About one mile from Swartz Bay turn-off. Listed **$70,000.** To view call:

BILL MOSHER
652-2868
JOHN MACDONALD
384-9160

COUNTRY ACREAGE
2 natural secluded acres located near sport fishing and golf. 1400 sq. ft. 4-BR home, barn and corral. Excl. $89,900.
DON BECKNER
386-6331 386-0588

BLUEWATER-SIDNEY
Immaculate 1 BR, tremendous views. Short distance to shopping and parks. Adult oriented building. $34,500. ML.
MOSHER MACDONALD
652-2868 384-9160

HILLSIDE LOT
Zoned limited commercial permitting floor space ratio of 1.4 to 1. Lot size 10,400 sq. ft. Excellent exposure.
ED HIGGIN 386-6331

SIDNEY
2051 Ardwell. Immaculate 3 BR, 1½ baths, completely finished and ready to enjoy. 2 FPs, large sundeck, garden and outside storage area.
WEBB PAYNE
384-0815 658-5833

PRICE SLASHED
Top quality, unique, reinforced sandwich construction. 3500 sq. ft. of living space. Listed now $110,000. ML.
MOSHER MACDONALD
652-2868 384-9160

FAMILY?
4 BR, 3 baths, garage workshop, rec. room. A great deal more. A well kept home in nice area. $74,900.
ALEC LOGAN 386-6331

700 JOHNSON ST.
Beautifully renovated 3-storey building. Two-thirds leased. An excellent holding property.
ED HIGGIN 386-6331

COAST TO COAST
REAL ESTATE SERVICE

CUL-DE-SAC
Quiet area of Gordon Head, one year old. 4 BRs, 3 baths. Terrific. Listed $68,800. ML.
MOSHER MACDONALD
652-2868 384-9160

HELP YOURSELF
To a character home with 3 BRs, bsm't., huge DR. Oak Bay border. Price slashed to $49,500. Vacant.
LINDA PAGE
386-6331 384-3002

HOME SWEET SUITE
Rare Beacon Hill high-rise. 1 BR in deluxe surroundings. Indoor pool, garden, activities. Ask about our trade plan.
LINDA PAGE
386-6331 384-3002

A. E. LePAGE
WESTERN LTD · REALTOR
1391 HILLSIDE
386-6331
8-26

BACK TO SCHOOL FROM A NEW Engineered Homes IN 3 LOCATIONS

NORTHRIDGE TERRACE — In Royal Oak

Just a short walk through the park to Northridge Elementary School. 9 homes to choose from. Follow the orange signs off Vanalman Ave. Priced from $68,900.

CAMPUS VIEWS — In Gordon Head

Walk to school, Elementary through to University. 10 homes available. Follow the signs off Shelbourne at Blair to Osgood Place off Laval. From $67,500.

CEDAR SHORES — In Central Saanich

School bus close to your door. Elementary in Central Saanich, senior schools in Sidney. 5 homes completed, the beginning of a 30-home neighborhood, by the shores of Saanichton Bay at James Island Road and Lochside Drive. Priced from $69,500.

COME AND VISIT US
WE ARE OPEN 2-9 P.M.
WEEKDAYS
AND
1-5 P.M. WEEKENDS

ASK US ABOUT
E.H.O.P.
(ENGINEERED HOMES OWNERSHIP PLAN)
DESIGNED TO ASSIST YOU IN QUALIFYING FOR YOUR MORTGAGE

TO VIEW AT YOUR CONVENIENCE PLEASE CALL

Engineered Homes

19 CADILLAC AVE. 385-6211 8-26

WESTMONT REALTY IS EXPANDING

We still have room for experienced and proven licenses. This is a high volume office with substantial residential sales and heavily involved in I.C.I. and in house developments. For further information call:

388-4434 ELLWOOD HAULT 388-4150
388-4434 WILF GEE 477-5550

WESTMONT REALTY (1977) LTD.
7-22 920 Hillside 388-4434

IMMACULATE COLONIAL BUNGALOW

2 Bedrms., large sunken family room with fireplace off kitchen. W.W. carpet throughout. Living rm. with fireplace. Hot water heating. Part basement. Shake roof — Cedar siding. Close to bus and shopping centres. Spotless — quality construction. $59,500 — Offers.
917 Darwin Ave. 382-8642 Evenings Only

115 ACRES METCHOSIN

POTENTIAL A PLENTY!

Foresight is needed here to recognize the unusual charcteristics of this choice property. Seeping with history and located only minutes from Victoria and close to the Lester B. Pearson World College, this parcel offers approx. 5 acres on Lake Blinkhorn. Small Mt. Blinkhorn rises 800 ft. offering fantastic views. There are acres and acres of riding and one half-mile of road frontage on Kangaroo Road.
With zoning change, this property suggests Resort Centre, Riding Academy, Dude Ranch, Country Condominium Estate with swimming and boating, or Private School Estate.

385-7721 Olive Webber 479-9661
GARDNER REALTY LTD.

OPEN HOUSE

1521 SHASTA PLACE
SAT.-SUN., 1:30-4:30

Stately Rockland Tudor residence situated on a quiet cul-de-sac off St. Charles. 4 Bdrms., 3 Bathrooms, 4 fireplaces, full basement. Large reception hall. Living room, separate dining room with beamed ceiling. Bright cheery family room. Modern spacious kitchen has breakfast area and glass doors leading to patio in secluded fenced yard. Offers to $128,900. Courtesy.

View With
477-1841 Marg Emmerson 658-8386

Block Bros. Realty Ltd.
8-26

'Squadron' of MiGs in U.S.

WASHINGTON (UPI) — The U.S. air force has a secret "squadron" of stolen or captured Soviet-built MiG fighter and interceptor aircraft which are flown regularly by American pilots to perfect air-to-air combat tactics, Armed Forces Journal said today.

The unofficial service monthly reported in a copyright article that "some of the planes are very recent models; others date back to the Korean War."

"By one informed estimate, close to 20 MiGs are now in USAF service," it said. "Another source says the United States has managed to obtain more than 25 planes, but has been able to keep only about five in flying condition on a regular basis."

There was no immediate official comment on the story. However, well-informed sources told UPI in independent comments that the United States indeed has some MiGs, but suggested "four or five" as a more accurate figure than 20. They would give no details.

The Journal said the MiGs "are flown regularly from at least one base in the continental United States to perfect air-to-air tactics."

UMW FACTIONS SHOOT IT OUT

CHARLESTON, W. Va. (WP) — An effort to stage a dramatic end to the wildcat strikes that have plagued the Appalachian coalfields for two months collapsed as gunfire was traded in an isolated mountain hollow about 30 miles from here.

No one was injured in the exchange of about 10 rifle shots between rival groups of United Mine Workers members, although police were investigating reports that a work-bound miner was hauled from his pickup truck and beaten early Thursday morning in the same area.

But the shooting was enough to cool any back-to-work ardor that was growing in this core of the West Virginia strike belt.

"I ain't fighting my brother," said one of the more than 100 UMY members who turned out near the entrances to their mines on Cabin Creek to stage a showdown with roving pickets who were keeping the area's mines closed in defiance of a return-to-work order from the UMW's top leaders on Monday.

INVESTMENT PROPERTY

19,600 sq. ft. lot fronting on Gorge Rd. with 2½ floor cement block building in excellent condition. Considered an excellent value at $239,000.

CALL TODAY FOR FULL DETAILS
LES ADAIR-WILLIAMS 383-9950
HUNTLEY WRIGHT 477-0897
477-1841

BLOCK BROS. REALTY LTD.
8-26

OPEN HOUSE
FRIDAY AND SATURDAY, 1:30-4:00
1693 WARREN GARDENS
TOTALLY CHARMING FAMILY HOME ONLY $83,000

This beautiful home is situated in the elegant Rockland area. Some of the many attractive features include:
—large, bright living rm. with fireplace
—dining rm. overlooking sundeck and back garden
—lovely, spacious kitchen with sunny breakfast nook
—3 bedrms. on main and one extra in bsmt.
—large recreation rm. with fireplace

On a manicured, landscaped lot, this home is in excellent condition and is well worth your inspection. MLS. For prior appt. to view, phone

JEANNE LUCAS
477-7291 (Bus.) 477-1342 (Res.)
384-6075 (Pgr. 326)
D.F.H. REAL ESTATE LTD.
8-26

OPEN HOUSE
1310 MANOR RD.
ROCKLAND AREA
SAT., MON., TUES., AUG. 27-29-30, 2-5 P.M.

16-year-old modernized 3300 sq. ft. 3-bedroom home on easy-care lot. If it's character and comfort you're looking for, you must see this fine home in one of Victoria's finest residential areas.

Asking $109,500

DON ROBBINS IN ATTENDANCE
384-9335 384-9072
8-26

db david burr LTD.

OPEN HOUSE SAT. 1:30-4:30, 337 Linwood

Must be sold: 3 bedrooms in-line DR, LR with FP, quality wall-to-wall carpets over oak. Family room with fireplace, games room and second bathroom in super developed basement. Beautifully landscaped lot. Quick possession. Priced to sell at $60,800. A must see.

385-7721 Bill Weiss 598-8443
GARDNER REALTY LTD.

OPEN HOUSE SAT. 2-4:30
SxS DUPLEX — SIDNEY
9950 BESSREDGE PLACE

Two identical 2-storey units. Two bedrooms and bath upstairs. Large kitchen, living room and powder room on main. One side has attached carport and large workshop. Ample parking for boats, trailers, etc. Asking $67,900.

388-4271 TED RADWAY 477-6176
J. H. WHITTOME & CO. LTD.
1111 Blanshard St. 388-4271
Est. 1888 (The History Makers) 8-26

LIVING AT ITS LEVEL BEST!
104 LEILA PLACE

OPEN SUN., AUG. 28, 1-4 P.M.

Just a few steps to luxury living in this fine executive home. Well planned and meticulously maintained interior features sunken living room, large and gracious entrance hall, 4 bedrooms, 3 baths and lower rec. room. Extensive landscaping on ¼-acre lot highlights the tudor exterior. Just listed. Vendor transferred. Offered at quick sale price of $67,900. (Directions: first right past Colwood corners, then right on first cul-de-sac.)

DENNIS DALE
384-1566
CANADA TRUST 595-5171
8-26

1480 GARNET ROAD

Our Address is Our Name

- 29 prestige planned residences
- featuring three bedrooms
- basements • 1½ baths
- fireplaces • garburators
- "Roper" dishwashers
- luxurious wall-to-wall carpeting

THE BUILDER SAID SELL! SELL!
SO PRICES ARE DRASTICALLY REDUCED!

5 —different plans from 1419 sq. ft.
—exciting color schemes
FROM $56,900

SHOWHOME OPEN DAILY 1-5 AND 7-9, SUNDAYS 1-5

ROBERTS INVESTMENTS & MANAGEMENT 388-6691

Apart from your own private patio, no outside chores of any kind. You spend your free time as you wish.

8-26

OPEN HOUSES

408 RAYNOR

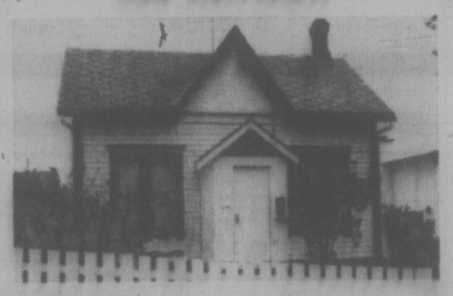

PRICED TO SELL THIS WEEKEND!!

What can you get for $36,900?? A great starter home. Home has been partially remodelled. Some of the features include a large living room with new wall-to-wall carpeting and fireplace, and new wiring. Close to Ban field Park. No down payment to qualified purchasers.

SAT. & SUN.
2-4 P.M.
GERRY MARTIN 477-7050

1511 ARROW ROAD

CEDAR HILL
COZY, QUIET & CONVENIENT!

For $64,500 you can have it all: Large 74x160' lot. Dead-end street. Nestled in trees. The house has three bedrooms, living room, dining room and kitchen. Hardwood floors throughout. Full basement with darkroom and laundry area. Large sundeck with garage under and a delightful easy-care garden. Unique sculptured stuccoed exterior for added charm and super insulation. Close to University, shopping and all amenities. MLS.

SATURDAY 1:30-4:30
BRUCE F. GIBSON (Pager) 598-5144

8-26

MANN T. L. MANN & ASSOCIATES LTD.
1820 OAK BAY AVE. 598-5144

Malpractice Suits Face Teachers

CHICAGO (AP) — Teachers in the United States face a growing possibility of being sued for malpractice by parents unhappy with their children's schooling, some educationists predict.

"Parents are saying it's the obligation of the school to make sure that their kids are learning," says Dr. Robert Spillane, superintendent of schools in New Rochelle, N.Y.

He raised the issue in an article published in the September issue of Teacher Magazine.

A suit brought by a Long Island, N.Y., couple who say their son was graduated from high school but reads at an elementary school level, is pending in a Suffolk County court.

But an official of the Illinois Education Association said he foresees no serious threat of malpactice suits against teachers.

"For every suit filed against a teacher for malpractice, the teacher could file a countersuit against the parent for mal-parenting," he said.

Spillane disagrees. "The fact that there are poor parents doesn't excuse poor teachers," he said. "Kids are the victims of poor parents, but they don't have to be stuck with poor teachers."

Roger Newell, an education-law specialist for the American Federation of Teachers, says although the number of education malpractice suits is small, "upset parents are increasingly seeing lawsuits as a way of redressing their grievances—and of making money."

Newell said that parents' lawsuits have been unsuccessful so far in courts.

"One judge in his finding in a Connecticut case cautioned his colleagues on the bench not to rule on education-oriented issues because there are so many variables involved," Newell said.

"Since it's an inexact science, there are no specific standards on what's good or bad education," Newell said.

ITU VOTES TO MERGE

CINCINNATI (UPI) — Delegates to the International Typographical Union's annual convention Thursday voted unanimously to proceed with formal negotiations aimed at merging the printing industry union with The Newspaper Guild.

The formal vote was no surprise since leaders of both unions had given strong indications the merger would be approved.

The ITU gathering Wednesday heard an address by Charles A. Perlik Jr., president of the guild, whose union voted earlier this summer to approve the merger.

"We can create a union better equipped in every way to cope with the problems created by a breathtaking technological change," Perlik said, "to maintain itself against employer attacks and to make sure that its members share increasingly in the fruits of an ever more prosperous industry."

The ITU has 100,000 members, the guild has 33,000.

Taiwan Still a Thorn, But Peking Talks Help

PEKING (WP) — U.S. Secretary of State Cyrus Vance said after meeting Chairman Hua Kuo-Feng Thursday that his four-day visit to China had helped improve communication between Chinese and U.S. leaders but he indicated no breakthrough on the crucial issue of Taiwan.

Vance declined several opportunities offered by reporters at a press conference today to say his trip had produced progress toward full diplomatic relations between the United States and China. But he and his aides signalled their pleasure at the high-level reception from the Chinese, particularly the one-and-a-half hour meeting today with Hua which was his first with a U.S. official since he succeeded the late Chairman Mao Tse-tung in October.

"I believe that our discussions were important in establishing effective communication between senior officials of our two governments which will continue in the future," Vance said at the press conference in the Minzu Hotel where news reporters are staying. "Our talks enhanced our mutual understanding of our respective positions on a wide range of issues . . . I look forward to continuing our discussions."

The four days of secret talks, good eating, sight-seeing and shopping left the firm impression Peking would let the Carter administration work out a way to persuade the U.S. Congress that Taiwan would not be vulnerable to invasion if Washington removed its troops from the Nationalist Chinese island and transferred the U.S. ambassador to Peking.

As Hua's meeting with Vance began Thursday in the Great Hall of the People, the Communist party leader and premier personally endorsed Vance's cautious statements that the China trip was only an "exploratory" mission, with no major agreements expected.

"We also think it is good for the new Carter administration to send someone here to explore China and get to know the leaders of China and to explore the development of the situation in China."

OPEN HOUSE—SAT., 1:00-4:00

962 TATTERSAL DRIVE STARTER OR RETIREMENT SPECIAL

A beautiful home close to all services! Includes 2 bedrooms, 4-pce. bathroom, updated kitchen, part basement, 50x126 lot (back yard fully fenced). Vendors have purchased, very anxious to sell, open to offers on $43,900. MLS No. 26412.

DALE BRIGGS 385-7721 592-3978
GARDNER REALTY LTD.
8-26

THREE-BEDROOM PATIO HOME
ROCKHEIGHTS AREA

Designed with a sensitive appreciation of living patterns and sited on a view lot of rock, oak and arbutus. $89,000.

MOORE & CAMPBELL
Designer — Builders
384-2131 or 383-3489
8-24

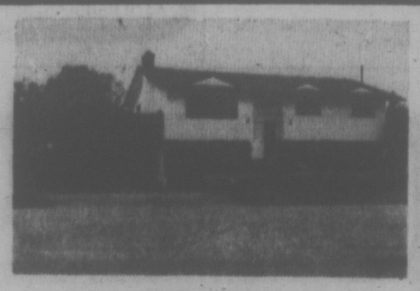

LAKE HILL
FAMILY ACCOMMODATION

Quality built home in quiet area with approximately 1254 sq. ft. tastefully finished up and a further 1100 sq. ft. finished in full height basement. 6 years old with double carport, 2 fireplaces, etc. MLS. Asking $72,000.

388-4434 RICK KINNIS 477-9394
WESTMONT REALTY (1977) LTD.
920 Hillside 388-4434
8-26

SAXE POINT PARK

OPEN TO VIEW FRI. 7-9, SAT. 1-4:30
1206-1208 Greenwood Avenue
NEW STRATA TITLE DUPLEX
on a cul-de-sac 1 block from the ocean
1980 sq. ft. Finished $67,500
2450 sq. ft. Finished $77,500
JOE MANTON (Res.) 382-5211
ROBERTS INVESTMENTS LTD. 8-26 388-6691

"Renting Just Doesn't Make Sense . . . when you can buy your home for $209 a month
★ Principal, Interest and Taxes Included

Check out these condominium apartment homes. If you can swing a down payment of $495, and you're eligible for the B.C. Govt. $1,000 cash grant, you can move in immediately. Smart financial move because AHOP financing's at only 8%.

NO LEGAL COSTS!
When buying a house, legal costs can mount up so that your initial cash outlay is considerably higher than the down payment you offer. (Even if you find a house you can afford). When you buy at the Princess Maquinna, all legal costs are included in the down payment.

Here's what you'll be getting for your money:
- DRAPES
- CONTINUOUS CLEAN HOTPOINT RANGE
- DELUXE FROST-FREE FRIDGE
- BALCONY and SUNDECK
- RECREATION FACILITIES

For further information please feel free to call
385-2458
Byron Price & Associates

An INCOME OF $700 A MONTH
Qualifies You to buy at the Princess Maquinna

The Princess Maquinna
830 ESQUIMALT RD.
1-BEDROOM HOMES from $28,900
2-BEDROOM HOMES from $34,700
2-BEDROOM & DEN from $35,600
OPEN
Weekdays 4:30 to 7:30 P.M.
Saturdays and Sundays 1-5 P.M.
8-26

SUPER JAMES BAY
OPEN HOUSE
Saturday 1:30-5:00 P.M.
215 SUPERIOR STREET

This beautiful neat-as-a-pin starter or retirement home is in excellent condition, ready to move in, has full basement with excellent hot water heat. Two bedrooms, den, separate DR, LR with FP, updated bathroom, fenced backyard. Vendor is ready to move and ready to deal, and will look at all offers on $49,500. MLS No. 25013.

AUDREY MONT
385-7721 598-7598
GARDNER REALTY LTD.
8-26

4 OR 5 BEDROOMS
2535 ARBUTUS

Beautiful post and beam home in prestige area comprising spacious living room and custom kitchen. Four bedrooms with study and family room, large carport, well-shrubbed garden, near beach and University. ML 26184. Exceptional flexible financing. For appointment to view, please contact:

JACK HOWES 658-5100 388-6275, Pager 2332
GODFREY WALLS 656-4891 388-6275, Pager 2801
CANADA TRUST 595-5171
Realtor 8-26

RENTAL PROPERTY MANAGEMENT

We have the organization and the capacity to care for more properties.
If you have properties requiring good 'licensed' management
OR
If you have a property management business to sell, contact in confidence
BRUCE KLAVER or JACK DAVIS
386-3494 (24 hrs.)
Western HOMES LTD.
1037 Cloverdale Ave. 386-3494
8-24

B.C. Land & Insurance Agency Ltd.
530 Broughton St. 388-5555

OPEN — $61,500
FAIRFIELD — OAK BAY
1800 CHANDLER

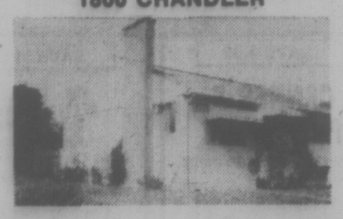

SAT. 1:30-4:30. Owners are purchasing and have reduced the price for this special open house. A leisurely inspection will reveal this value. Immaculate, redecorated, 3 bedrooms, spacious living room-dining room plan, 2 fireplaces, 2 bathrooms and developed basement. If you're a serious-minded buyer, get here fast. Exclusive.

CHUMMY CRABBE
388-5555 (24 hrs.) 479-7998
8-26

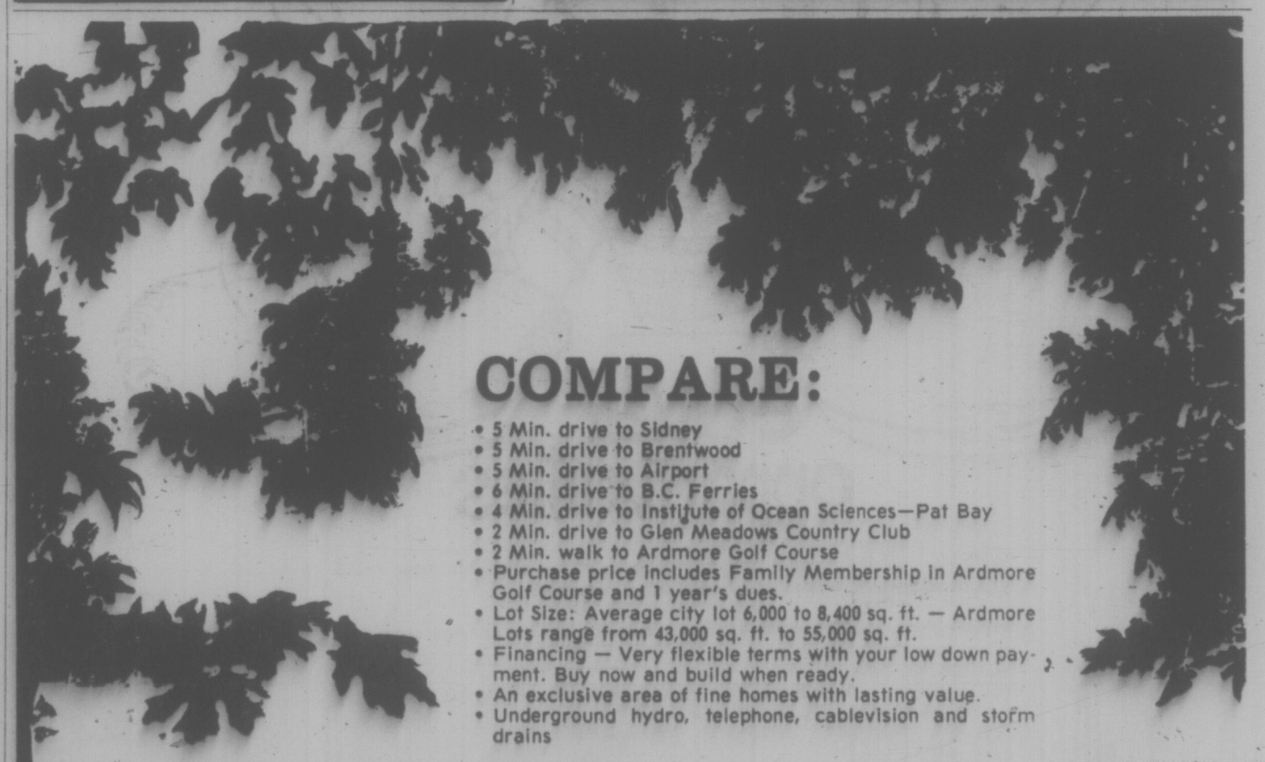

COMPARE:
- 5 Min. drive to Sidney
- 5 Min. drive to Brentwood
- 5 Min. drive to Airport
- 6 Min. drive to B.C. Ferries
- 4 Min. drive to Institute of Ocean Sciences—Pat Bay
- 2 Min. drive to Glen Meadows Country Club
- 2 Min. walk to Ardmore Golf Course
- Purchase price includes Family Membership in Ardmore Golf Course and 1 year's dues.
- Lot Size: Average city lot 6,000 to 8,400 sq. ft. — Ardmore Lots range from 43,000 sq. ft. to 55,000 sq. ft.
- Financing — Very flexible terms with your low down payment. Buy now and build when ready.
- An exclusive area of fine homes with lasting value.
- Underground hydro, telephone, cablevision and storm drains

8-26
ARDMORE ESTATES
Probably the last development of its kind on the Lower Island
See it this weekend!
HENDERSON REALTY LTD.
385-9741

WELCOME TO
Frances Gardens

- 1170 sq. ft., full bsmts. "Strata-plexes"
- 3 bedrooms
- Living rm., dining rm.
- 4-piece bath

$45,000

OPEN TO VIEW
SAT. 11-5 P.M.
THROUP RD. in Sooke

CJVI On Location 11-4 Sat.
COFFEE & DONUTS

BILL LEWIS Res. 478-5818
NORMA SAUNDERS Res. 478-9182
BLOCK BROS. REALTY LTD.
COLWOOD OFFICE 478-5561
'Courtesy To All Realtors'
8-26

FREE FILL
CLEAN CLAY BLASTED ROCK
Small hauling charge
PERK SOIL — SAND
GRAVEL — TOP SOIL
PHONE 478-8361
477-4142 or 592-1331
Mattison & Patterson Ltd.

S. Africa Tightens Screw

JOHANNESBURG (Reuter) — The lives of South Africa's official non-persons—those under banning orders—may be even further restricted from now on.

The independent South African Institute of Race Relations says 138 people, black and white, now live in varying degrees of isolation under restriction orders served on them under the 1930 Internal Security Act.

The orders differ from person to person. But there are general guidelines that apply to anyone banned. They may not be quoted in the press, they are restricted to their home areas and are forbidden from meeting more than one person at a time.

In what is seen as a legal precedent by some South African lawyers, a Johannesburg magistrate ruled in June that a banned person had contravened her order when she had lunch with one other person.

Although an appeal has been lodged, it is unlikely that it will be heard for several months.

"If this is the law, it is a grave hardship, to prevent two people passing the time of day," said a leading South African lawyer.

The judgment involved Sheila Weinberg, 31, who was banned and placed under house arrest last November after being active in the organization of black trade unions. In common with all banning orders, the letter she received from Justice Minister James Kruger did not give a reason.

Miss Weinberg was charged with communicating with another banned person, Jeanette Curtis, who has since fled South Africa.

But when the case came to court, the magistrate accepted evidence that although Miss Weinberg had been to lunch with a friend in the house where Miss Curtis lived, the two banned people did not meet.

The magistrate dismissed the charge against Miss Weinberg but he ruled that the lunch for two constituted a social gathering and was in breach of her banning order. He sentenced her to nine months' imprisonment, suspended for three years.

In the past, South African police have not prosecuted banned people for meeting with one other person.

"The ruling means that no banned person can have any encounter with another person that is not entirely casual or fortuitous," one lawyer said.

"Any meeting—for lunch, shopping, tea or just a personal chat—that is arranged beforehand will constitute an offence for which the banned person may very likely go to jail."

Lawyers also fear the implications of the judgment on the family life of banned people.

The whole question of meetings between husband and wife, parent and child or brother and sister was brought into issue by the Weinberg ruling, lawyers said.

Miss Weinberg has a three-year-old son, but it is doubtful whether she could be banned from sitting down at table with him, one lawyer said.

A spokesman for Justice Minister Kruger's office said the Johannesburg magistrate's ruling did not represent a change in government policy.

But there are 138 people in South Africa waiting to see whether the ruling presages a change in their already-limited lifestyle.

VOLVO 77
If you thought our '76 prices were low — CHECK OUR '77s !!!

240 SERIES 2 DR. $6695*
4 DR. $6895*
WAGON $7199*
* Plus freight and Dealer Prep.
Brian Kelley VOLVO 384-1161
3319 DOUGLAS, BETWEEN WOODWARD'S & WOOLCO
8-12

Old Gold. A surprisingly fine Canadian Whisky.

SEARCH FOR HIGH LEADS TO POISON

VANCOUVER (CP)—A botany professor at University of British Columbia says almost two-thirds of the reported cases of persons being poisoned by mushrooms in B.C. are the result of their search for a euphoric high.

Dr. Robert Bandoni, co-author of the book, Guide to Common Mushrooms of B.C., said the number of poisonings has increased dramatically in recent years and the age of those consuming mushrooms is dropping.

Recently six teen-agers from Victoria became ill after eating amanita pantherina, a species of mushroom which grows abundantly on Vancouver Island.

The mushroom contains several poisons, one of them mycoatropine, a toxin which quickly brings on symptoms of behavior suggesting alcoholic intoxication, including muscle spasms, excitement and hallucination.

A second poison, muscarine, causes profuse sweating, reduction in the pulse rate and constriction of the pupils.

What the youths probably thought they were eating were psilocybin mushrooms, which have temporary side-effects but result in hallucinatory experiences, with no long-lasting or fatal consequences.

Bandoni said other poisonings result from amateur mushroom hunters who think they are eating an edible variety and small children who eat them out of curiosity.

Most mushrooms are not poisonous and many are highly prized for their flavor, Bandoni said, but there is always the chance a person without considerable experience with mushrooms will make a mistake in identification.

In addition, different people might have different reactions to the same mushroom.

The risk of illness and possible death isn't worth the gamble of eating something you're not absolutely sure of, Bandoni said.

memo to advertisers
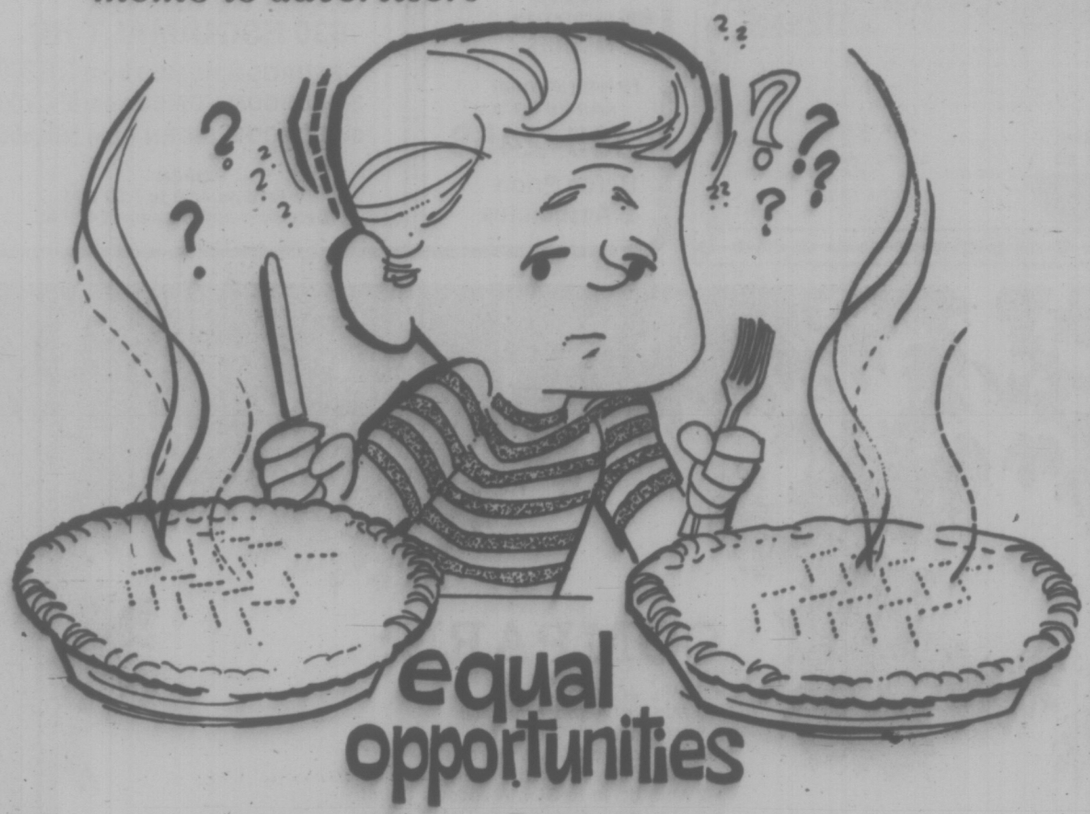
equal opportunities
With two seemingly equal advertising opportunities available, how would you decide which was to carry your sales messages?
We have a suggestion — take a few minutes to find out just how seemingly equal they really are.
Ask questions — how big is their circulation audience? Where do readers live? How much do they pay? And others.
Then ask for proof!
Ask to see a copy of their latest report from the Audit Bureau of Circulations.
Equal opportunities? Be ABC-sure!
THE DAILY COLONIST and VICTORIA TIMES
The Audit Bureau of Circulations is a self-regulatory association of over 4,000 advertisers, advertising agencies, and publishers, and is recognized as a bureau of standards for the print media industry.

Kmart Gives Satisfaction Always!
SATURDAY MONEY SAVERS
SATURDAY, AUG. 27 ONLY
SPORTING GOODS
RHYS DAVIS STRIP TEASERS
Strip, Super Strip, Herring, Minnow, and Super Minnow.
SATURDAY ONLY
LOOK HOW YOU SAVE 99¢ ea.
Limit 6 per customer.
SAVE 2.00
MARK IV FLASHERS
The latest in sport fishing
K mart Reg. Price 8.97 each
SATURDAY ONLY
LOOK HOW YOU SAVE 6.97 each
SAVE 3.86
CANNER & PRESERVER
Easy-clean Porcelainware. 7 qt., 8 oz.
K mart Reg. Price 11.47 each
SATURDAY ONLY
LOOK HOW YOU SAVE 7.61 each
SAVE 52¢
JR. BOYS' SHORTS
100% Cotton — Sizes 2 to 6X. White only. Sturdy long-life waistband.
K mart Reg. Price 73c each
SATURDAY ONLY
LOOK HOW YOU SAVE 2 for 94¢
SAVE 1.52
INDIA RUBBER TREE PLANT
Beautiful fresh foliage. Large 6" pots.
K mart Reg. Price 3.99 each
SATURDAY ONLY
LOOK HOW YOU SAVE 2.47 Each
SAVE 3.42
MEN'S FISHERMAN KNIT PULLOVERS
100% Acrylic. Crew neck. Ivory only. Small, Med. Large and Ex. Large.
K mart Reg. Price 9.64 each
SATURDAY ONLY
LOOK HOW YOU SAVE 6.22 each
450 LBS. ONLY
Delicatessen COOKED HAM
Delicious lean cooked ham.
SATURDAY ONLY
LOOK HOW YOU SAVE 2.36 lb.
University Heights Shopping Centre
3986 Shelbourne St. (Saanich) Victoria, B.C.
Store Hours: 10 a.m. to 10 p.m. Mon. to Friday
9 a.m. to 10 p.m. Saturday
"We reserve the right to limit quantities"

Who says money can't buy happiness?

Not these lucky cash prize winners. They're just some of the lucky folks who have won cash prizes of $5, $100, $500, or $1000 in the PEPSI-COLA BINGO CONTEST. And you could too. Because there are over two million prizes available to be won over the contest period. That's almost a million more than before. And now we're giving you 15 bonus liners that make it better than ever to play PEPSI-COLA BINGO. There are still plenty of cash prizes available to be won. Contest ends September 19, 1977.

Gisele Thibeault, Sudbury, Ontario
Doug James, Kingston, Ontario
Jan Deptuch, Saskatoon, Saskatchewan
Germaine Landry, Montréal, Québec
Robin McLennan, Barrie, Ontario
Suzanne Bernard, Thetford Mines, Québec
Anne Ellis, Willowdale, Ontario
Christelle Blanchette, Montréal-Nord, Qué.
Ken Valdron, Campbellton, N.B.
Michel Brodeur, St. Damade, Québec
Linda Learman, Salisbury, N.B.
Rosemary Haggett, Sydney Mines, N.S.
Precille Croteau, Granby, Québec
Allan Bohrson, Hawarden, Saskatchewan
Frank Cole, Vancouver, B.C.
Odette Gauthier, Bergeronnes, Québec
Maurice Marchande, Trois-Rivières, Québec
Dale M. Fraser, New Waterford, N.S.
Raymond Lesperance, Windsor, Ontario
Rita Corcoran, Coniston, Ontario
Roger Dupras, Bélair, Québec
Carole Michaud, Edmundston, N.B.
Jean Pagé, Digby, N.S.
Sheila Schueller, Viscount, Saskatchewan
Gerry Leclercq, Mayerthorpe, Alberta
Donald Menard, Cornwall, Ontario
Jocelyne Labbé, East Angus, Québec
Nolan Riplay, Chatham, Ontario
Robert Wilson, Moncton, N.B.
Frank Zimmard, Squamish, B.C.
Ronald Nagraeff, Pelly, Saskatchewan
Louise Bell, Sherbrooke, Québec
Brian Sim, St. Thomas, Ontario
Frank Filia, Sarnia, Ontario
George Belliveau, Scoudouc, N.B.
Cathy Palichuk, Pine River, Manitoba
John Watt, Cornwall, Ontario
Nicky LeGresley, Chatham Head, N.B.
Daniel O'Brien, Toronto, Ontario
Phillip MacLeod, Milton, N.S.
Dan Heath, Scarborough, Ontario
Erda Dillinger, LaSalle, Québec
Doug Sortees, Saskatoon, Saskatchewan
Isabel Murphy, Long Sault, Ontario
Jean Rock Lebel, Trois-Pistoles, Québec
Peter Bertacco, Burns Lake, B.C.
Hazel Swire, Sault Ste Marie, Ontario
Mario Fournel, Cadillac, Québec
Adwena MacDonald, New Waterford, N.S.
Tony Steiner, Camrose, Alberta
Thomas Dodman, Kelowna, B.C.
Micheline Rodrigue, Ancienne Lorette, Qué.
Lorna McNally, Belleville, Ontario
Leslie Strutt, Winterburn, Alberta
Sonia Tait, Codette, Saskatchewan
Anton Dyck, Winkler, Manitoba
Charles Burke, Simcoe, Ontario
Monique Méthot, Vanier, Québec
Eveline Minier, Port-Alfred, Québec
Stella Goodwin, Amherst, N.S.
Raymonde Dagenais, Laval, Québec
Eric Demeules, Pte. Lebel, Québec
Debbie Hart, Mabout, N.S.
Karl Walker, Brandon, Manitoba
Margaret Atamanuk, Welland, Ontario
Dan Clancy, Hastings, Ontario
Donald Carlson, Sturgis, Saskatchewan
Linda Bahr, Edmonton, Alberta
Martin Mackey, Manmer, Ontario
Robert Elliott, Cambridge, Ontario
Cynthia Poborsa, Fort McMurray, Alberta
Béatrice Lanoix, Byrson, Québec
Kimberlee Savoie, Campbellton, N.B.
Jason Stehr, Innisfail, Alberta
Fee Leong, Clearbrook, B.C.
Patty May, Prince George, B.C.
Kathryn Vriesacker, Woodslee, Ontario
Kenneth Wasyliuk, Flin Flon, Manitoba
Donna Young, Toronto, Ontario
Walter Mann, Tide Head, N.B.
Dawn Kelley, Windsor, N.S.
Turcotte Bertrand, Thetford Mines, Québec
Jean Robertson, Oshawa, Ontario
Richard Bouffard, Toronto, Ontario
Jacques Bédard, Messines, Québec
Lise Forget, South Durham, Québec
Calvin Sargent, Botha, Alberta
Edna Horsleben, Vancouver, B.C.
Shelley Jarvis, Calgary, Alberta
Gérard Garlepy, Drummondville, Québec
Nancy Leflar, Roblin, Manitoba
Ginger Wilkinson, Saskatoon, Saskatchewan
Barry Oram, Coronation, Alberta
Linda Fischer, Kitchener, Ontario
Victor Haddad, Ottawa, Ontario
Dominique Desbiens, Charlevoix, Québec
Pierre Houle, Longueuil, Québec
Neil Pasqua, Regina, Saskatchewan
Rod Campbell, Teulon, Manitoba
Daniel Moreau, Kingston, Ontario
Sharon Sorchiniski, Nanaimo, B.C.
Sadra Aasen, Creston, B.C.
Anna Joy, Port Union, Newfoundland
Louis Godin, Montréal, Québec
Jeanette Chester, Hudson Bay, Saskatchewan
Susan Gauthier, Chelmsford, Ontario
Wesley Whitmore, Apsley, Ontario
James Hurley, St. John's, Newfoundland
Peggy Gordon, Cobourg, Ontario
Roger Coulombe, Campbellton, N.B.
Jamie Carr, Scarborough, Ontario
Catherine Crispo, Antigonish, N.S.
Errol Bloom, St. Laurent, Québec
Cécile Hamois, St. Hyacinthe, Québec
Dorothy Doumoulin, Hamilton, Ontario
Pierre Cloutier, Shawinigan, Québec
Charles Richard, Cocagne, N.B.
Joanne Harvey, Guelph, Ontario
Lawrence Koowenhoven, Vancouver, B.C.
Chris Aasen, Red Deer, Alberta
Joy Slaney, Burin, Newfoundland
Elaine Ward, Moncton, N.B.
Roméo Leduc, Val Caron, Ontario
Martine Laroche, Sherbrooke, Québec
Larry McGugan, Port McNicoll, Ontario
Bradley Quick, Kamloops, B.C.
Donalda Morton, Whelan, Saskatchewan
Wayne Sandison, Winnipeg, Manitoba
Valerie Enns, Purple Springs, Alberta
Denise Sauvé, Blainville, Québec
Herby Burns, Saskatoon, Saskatchewan
Mario Marcotte, Anjou, Québec
Michael King, Wingham, Ontario
Sandi Elwes, Delaware, Ontario
Sylvia Sereda, Wakaw, Saskatchewan
Peter Krawchuk, Calgary, Alberta
Charlie Truckle, Toronto, Ontario
Dan Jung, Duncan, B.C.
Galvin Goldthorpe, Stettler, Alberta
Martine Melitzer, Elmira, Ontario
Martin Cardinal, St. Hilaire, Québec
Maurice Julien, L'Islet, Québec
Bernard Dupont, Black Lake, Québec
Rodrigue Robinson, St. Jacques, N.B.
Lloyd McLeod, Montréal, Québec
Bernard Lachance, Ottawa, Ontario
Simon Larocque, Pigeon Hill, N.B.
Rod Gervais, Pembroke, Ontario
Aimé Aubé, St. Léonard, Québec
Anita Myre, Verdun, Québec
Diane Soucy, Village Clair, N.B.
Kevin Hunter, Amherst, N.S.
Agnes Dunn, Newcastle, N.B.
Vincent Lajoie, Belle River, Ontario
Jocelyne Coursol, Ste-Sophie, Québec
John Craik, New Liskeard, Ontario
Ann Malloy, Sharon, Ontario
Thérèse Leperle, St. Hyacinthe, Québec
Carol Boudreau, Dalhousie, N.B.
Carl MacMaster, Oxford, N.S.
Dubé Mario, St. Germain, Québec
Wes Pidskalny, Saskatoon, Saskatchewan
Cheryl Kraneker, Burnaby, B.C.
Kenneth Hawryluk, Mundare, Alberta
Alain Barriault, Longueuil, Québec
Brenda Tremblay, Bathurst, N.B.
Monique Soucy, Rivière-du-Loup, Québec
Don Garand, Meadow Lake, Saskatchewan
Carole Croteau, Sherwood Park, Alberta
Therese St. Amand, Grand Falls, N.B.
Ricky Cyr, Pictou, N.S.
Marion Lemirante, Chalk River, Ontario
Sylvie Borduas, Montréal, Québec
Hans Rucks, Regina, Saskatchewan
Janice Miller, Surrey, B.C.
Leah Gore, Fort MacLeod, Alberta
Don Lajoie, Saint-Bastile, N.B.
Aline Beausoleil, Wolf Lake, Québec
Elaine Holmes, Fredericton, N.B.
Suzanne LeBlanc, Hull, Québec
Donald Emisch, Tramping Lake, Sask.
Gloria Fugina, London, Ontario
Val Duck, Teeswater, Ontario
Aurore Levesque, St. Joseph, N.B.
Stephen Haughn, Plesantville, N.S.
Wayne Robson, New Glasgow, N.S.
Sylvia Kresewitsch, Islington, Ontario
Maurice Bouchard, Comté Saguenay, Qué.
Terry Hawkins, Fredericton, N.B.
Rolly Gosselin, Hamilton, Ontario
Rhéa Gaudreau, Hull, Québec
Dianne Martin, Rivière Verte, N.B.
Suzanne Provençal, Anjou, Québec
Anne Haggett, Sydney Mines, N.S.
Lucille Blouin, Vanier, Québec
Tommy Lewis, Montréal, Québec
Edouard Van Acker, Napierville, Québec
Gita Kapahi, Vancouver, B.C.
Peggy Lackenbauer, Kitchener, Ontario
Perry Lowdell, Surrey, B.C.
Hazel Hardy, Sherbrooke, Québec
Linda Lind, Grande Prairie, Alberta
Janet Grocutt, Sparwood, B.C.
Debbie Donald, London, Ontario
Brian Ruffo, Etobicoke, Ontario
Marg Berridge, Unionville, Ontario
Beverly Myers, Windsor, Ontario
Valerie Coggan, Greenwood, B.C.
Thomas Dodman, Kelowna, B.C.
Alain Champagne, Montréal, Québec
Derrick Wylie, Verdun, Québec
Karen Gardner, Lesleville, Alberta
Sylvie Gosselin, Montréal, Québec
Marsha Bede, Abbotsford, B.C.
Peter Gresbrecht, Langley, B.C.
Deanna Palubiskie, Barry's Bay, Ontario
Donna Scott, Camalachie, Ontario
Ron Crockford, Winnipeg, Manitoba
Linda Fischer, Kitchener, Ontario
Carole Lachapelle, Williams Lake, B.C.
Gino Lévesque, Sept-Iles, Québec
Marc Houle, Drummondville, Québec
Joanne MacLellan, North Sydney, N.S.
Terry Wilson, Moncton, N.B.
Marie Anne Babineau, Shediac Bridge, N.B.
Walter McLeod, Hants Co., N.S.
Wilfred Marsh, St. John's, Newfoundland
Nicole Daigneault, St. Pierre De Sorel, Qué.
Denise Ratelle, Lasalle, Québec
Hughette Duguay, Petite Lameque, N.B.
Hélène Moisan, Québec, Québec
André Chassé, Témiscouata, Québec
Brenda Arsenault, Campbellton, N.B.
Jean Louis Bossé, Edmundston, N.B.
Andy Fourtounas, Toronto, Ontario
Barbara Fay McCue, Cornwall, Ontario
Bill Peckham, St. John's, Newfoundland
Robert Ellis, Newcastle, N.B.
Carol Benedict, Windsor, Hants Co., N.S.
Tom Helmkay, London, Ontario
Brian Schultz, Kitchener, Ontario
Thérèse Dolan, Montréal-Nord, Québec
Line Gravel, Comté Gatineau, Québec
John Lavinger, Kelowna, B.C.
Brian Toth, Calgary, Alberta
Martin Larivée, St. Honoré, Québec
Marc Provost, Montréal, Québec
Charlotte Popoff, Ascroft, B.C.
Cathy Post, Calgary, Alberta
Leonard Deyholos, Grandview, Manitoba
Murray Carlesenius, Delisle, Saskatchewan
Gary Chan, Maple Ridge, B.C.
Marilyn Barrow, New Hamburg, Ontario
Timothy Moffatt, Brockville, Ontario
Mario Chase, Kirkland Lake, Ontario
Morris Rennett, Bishopton, Québec
John Spencer, Charlottetown, P.E.I.
David Belliveau, Meteghan, N.S.
Lana Moorcroft, Blackville, N.B.

USE THESE FIFTEEN LINERS TO START YOUR PEPSI-COLA CARDS.

B 14 | I 18 | N 35 | G 59 | O 70 | B 9 | I 22 | N 44 | G 58 | O 62 | B 5 | I 21 | N 39 | G 46 | O 69

Over two million prizes available to be won over the contest period. That's almost a million more than before.

YOU COULD WIN $25,000!
To enter the $25,000 Pepsi-Cola Bingo Contest Sweepstakes send any 10 Pepsi-Cola liners, along with your name and address to: Pepsi-Cola Bingo Contest "Sweepstakes," Box 2100, Toronto, Ontario M5W 1H1.

YOU COULD WIN 25¢, 50¢ or $1.00!
Just look under specially marked Bingo caps of Pepsi-Cola for liners showing 25¢, 50¢ or $1.00. If you find one, complete the entry form correctly answering the skill-testing question, and present it along with the cash liner to your Pepsi-Cola retailer.

YOU COULD WIN $5, $100, $500 or $1,000!
Collect Pepsi-Cola Bingo number liners from under specially marked Bingo caps. Match up the numbers on the liners with the numbers on any of the four official Pepsi-Cola Bingo cards below. Don't forget to use the 15 Bonus liners we've given you here. When you've collected the required liners that qualify you to win, initial the back of each, complete the entry form correctly answering the skill-testing question, and send it by registered mail along with your number liners to: Pepsi-Cola Bingo Contest, Box 8157 Toronto, Ontario M5W 1S8.

CONTEST ENDS SEPTEMBER 19, 1977

"LOOK FOR FULL CONTEST DETAILS WHERE YOU BUY PEPSI-COLA."

ENTRY FORM—Please print carefully

Name: _____
Street: _____ Apt. No. _____
City: _____ Province: _____
Postal Code: _____ Tel. No.: _____
Correctly answer this skill-testing question:
MULTIPLY: 123.2 by 6.73
SUBTRACT: 5453.72
DIVIDE BY: 44.2
ADD: 8824.6 ANSWER: _____
Check (✓) prize applied for: 25¢, 50¢ or $1.00 ☐; $5.00 ☐; $100.00 ☐; $500.00 ☐; or $1000.00 ☐.
By signing below, I declare that I have understood, complied with and will abide by all the rules of this contest and have answered this question by myself without any mechanical or other assistance.
Signature: _____

"Pepsi" and "Pepsi-Cola" are registered trademarks of PepsiCo Inc.

BINGO

B	I	N	G	O
1	18	39	46	73
9	17	35	51	62
6	21	free gratis	54	70
14	29	44	55	69
5	25	43	59	66

CARD #1: Complete any one line (horizontal, vertical or diagonal) to win $5.00.

BINGO

B	I	N	G	O
9	26	35	51	70
2	29	44	46	69
1	22	free gratis	50	75
13	18	31	59	62
14	25	39	54	66

CARD #2: Complete entire card to win $100.00.

BINGO

B	I	N	G	O
10	21	40	58	70
1	18	39	46	65
13	26	free gratis	59	62
5	25	44	51	69
9	29	35	50	75

CARD #3: Complete entire card to win $500.00.

BINGO

B	I	N	G	O
5	21	35	54	62
14	22	31	50	66
9	18	free gratis	51	69
1	26	40	59	61
10	29	44	58	75

CARD #4: Complete entire card to win $1000.00.

PEPSI-COLA BINGO
$25,000 GRAND PRIZE

Experts Conflict Over Effects of Pornography

PRINCE RUPERT (CP) — Conflicting views on the public good of pornography were presented Thursday in provincial court at the trial of a storekeeper charged with possessing obscene literature for purpose of sale.

The trial reconvened Thursday after a three-month adjournment to give Crown counsel Winton Derby time to prepare rebuttal to defence testimony May 25 which suggested that pornography may have social benefit.

Dr. John Duffy, a forensic psychiatrist with the attorney-general's ministry, told Judge E. J. Cronin that it is part of his job to evaluate sex offenders for sentencing, parole and treatment, and that as a result, he obtains all relevant police reports on the individuals.

"Although I haven't specifically addressed myself to pornography, it is my clinical experience that many sex offenders, when arrested, are found to possess pornographic material, either in their pockets, cars or homes," he said.

Six city merchants were charged in mid-March after a series of raids by city RCMP following citizen complaints. The present trial deals only with charges against Eddie's News Stand, owned by John and Joyce Micholuk, and is a test for the other charges.

Books seized are novelettes, selling for about $2.95 each.

Defence lawyer Don Silversides of Prince Rupert has based his case on a subsection of the Criminal Cide which states that there cannot be a conviction of publishing, possessing or selling obscene material if it is established that the public good was served.

Earlier Thursday, defence witness Dr. Ehor Boyanowski, criminology professor at Simon Fraser University, testified that liberalization of Danish pornography laws in the mid-1960s coincided with a decrease of child molesting.

He said that a study from 1962 to 1969 indicated that while the amount of erotic available increased dramatically, there was a 69 per cent decrease in child molesting and a significant decrease in reported incidents of peeping toms and indecent exposure.

He said he believes that the Danish experience could be extrapolated to North America and that "there is a strong trend indicating that with increased dissemination of erotica, there is a decrease in sexual crimes other than rape."

He said pornography is not a factor in rape cases because it is a violent crime and other variables are involved.

Boyanowski said erotica is useful in improving relations between husbands and wives and to release sexual frustrations of people without a regular sex partner.

He said the seized literature was "mild to innocuous compared to the variety and intensity of material sold openly in stores."

Duffy said the Danish study time period was too short and that crime statistics and availability of erotica could not be correlated to show any benefits of pornography. In addition, he said, the results could not be extrapolated to North America.

He said that, as a psychiatrist, he believes that people who seek erotica to aid sexual relations are seeking relief from the real world, and that it does not help the person correct the problem in the long run.

The trial continues.

Whale Hunters Sighted

VANCOUVER (CP) — The Greenpeace Foundation reported Thursday that its anti-whale hunt protest vessel James Bay sighted Soviet whaling vessels Wednesday evening about 900 miles due west of San Francisco.

Greenpeace president Patrick Moore said the sighting of the ships, only five days after James Bay left San Francisco, "means that we can stay with them longer than before because our fuel reserves are very good."

This is the second time this summer the Canadian protest vessel has followed the Soviet fleet in an effort to end the whale hunt.

SPORT OF TODAY
Become a CERTIFIED HANGGLIDING PILOT
5 EASY LESSONS BY A CANADIAN CERTIFIED INSTRUCTOR
Register NOW for SEPTEMBER Course
Vancouver Island Kite Shop
8-26 Phone 652-4230 Daily 9-9 p.m.

For those who enjoy a touch of European atmosphere come to Pablo's where there is a carefully selected menu of delectable international foods. Treat yourself to excellent food and service.
EVERY THURSDAY NIGHT IS LOBSTER NIGHT $13.95
Soup of the day, salad and bread and butter. Fresh Atlantic Lobster, Coffee or Tea.
LUNCH 11:30 to 2:30 MON.-FRI.
DINNER 5:30 to 11:00 MON.-SAT.
SUNDAY DINNER 5:00 to 11:00
Pablo's Dining Lounge
INTERNATIONAL CUISINE
225 QUEBEC ST. (at Pendray)
RESERVATIONS RECOMMENDED
PHONE 386-4255

The Big Cabaret
Featuring ENTRANCE
Thurs., Fri., Sat. 9 p.m.-2 a.m.
ERNIE FULLERTON
For Your Dining Pleasure 7-9 FRI.-SAT.
2915 DOUGLAS ST. INGRAHAM HOTEL 8-17 - 386-6731

RECTION INN
Do you like Elvis, Neil Diamond, Roger Whittaker . . . Then come and enjoy Victoria's own one-man band—BILL ZAALBERG
8-23

Victoria's all new professional Canadian company
THE VANCOUVER ISLAND PLAYERS
invites you to be first to witness
MURDER in the Empress
An exciting new Canadian play
in the comfortable
Oak Bay Auditorium
2101 Cadboro Bay Road
August 18-28, 8:pm
TICKETS: $5 and $3.50, plus senior citizen discount.
Tickets available now at these locations:
McPherson Box Office, Hillside Mall Ticket Centre,
Westcoast Savings Credit Union—James Bay Branch,
Westcoast Savings Credit Union—Oak Bay Branch.
For ticket information 386-4121
LAST PERFORMANCE SUNDAY
Don't Miss the Fun

WEEKEND CHEF'S DINNER
• Seafood Cocktail
• Chef's Soup of the Day
• Waddling Dog Salad (choice of dressing)
• Coquilles St. Jack with Wild Rice
• Fresh Vegetables
• Potato
• Champagne Sorbet
• Coffee
$10.95
The Waddling Dog Has Something For Everyone
Fine Food Dining Room
SERVING SUPERB BRITISH CUISINE
Open Seven Days A Week
RESERVATIONS RECOMMENDED
LICENSED ESTABLISHMENT
The English Atmosphere
Waddling Dog DINING LOUNGE
BRITISH PIANO & DANCING
EVERY FRIDAY & SATURDAY EVENING
FAMILY BUFFET LUNCH & DINNER
DAILY; SUNDAY FROM 5 P.M.
MASTERCHARGE • CHARGEX • AMERICAN EXPRESS
COFFEE SHOP
OPEN 9 TO 9 DAILY
PATRICIA BAY HIGHWAY AT MT. NEWTON CROSSROAD
SAANICHTON PHONE 652-1146
8-26

DISCO
for weddings, parties or anything.
656-5614

"FREDDIE THE FREELOADERS"
Your Friendly Convenience Store
NOW OPEN
7 Days a Week
'TIL 3 A.M.
Oak Bay Junction

ESQUIMALT SPORTS CENTRE
TONIGHT! ROLLER SKATING
7:30 to 10:00 p.m.
Every WED., FRI., SAT. and SUN.
DANCING SATURDAYS
BIG BAND SOUND
of Geo. Kreuling and His Orch.
Playing smooth music bringing back fond memories in the spacious Seaview Room (the Island's finest maple floor). Instrumentalist 8:45-9:30, dancing 9:30-12:30 a.m. $7 a couple.
McMorran's TABLE RES. 658-5224

ANNOUNCING OUR EXPANSION! OUR STORE IS BIGGER TO SERVE YOU BETTER WITH MORE STOCK!
GROCERIES OPEN 24 HOURS AT QUONLEY'S
GOV'T. at FISGARD
7-9

HARPO'S
by popular demand
DANCE TO THE EMO WHIGGETT BAND
All Night Long
Mon.-Sat. 8:30-2:00
MON., AUG. 29
SAMPLE STERNS QUINTET — 2.50
385-5333
15 BASTION SQUARE
8-25

The new Love Bug falls hood-over-wheels for a classy chassis
WALT DISNEY PRODUCTIONS'
HERBIE GOES TO MONTE CARLO
Starring Dean JONES, Don KNOTTS, Julie SOMMARS, Co-Starring ROY KINNEAR, JACQUES MARIN, XAVIER SAINT MACARY, FRANÇOIS LALANDE
Written by ARTHUR ALSBERG and DON NELSON Based on characters created by GORDON BUFORD Music by FRANK DE VOL Produced by RON MILLER Directed by VINCENT McEVEETY
TECHNICOLOR® Released by BUENA VISTA DISTRIBUTION CO., INC. © 1977 Walt Disney Productions
ROYAL SHOWTIMES CONTINUOUS FRIDAY, SATURDAY & SUNDAY 1:30, 3:15, 5:05, 7:00, 9:00
GENERAL ENTERTAINMENT ALL CHILDREN $1.25
ADDED TILLICUM ONLY . . . "NEVER A DULL MOMENT" GATES 8:00 SHOW 8:30
ROYAL 805 Broughton 383 9711
NOW AT TWO THEATRES!
TILLICUM DRIVE-IN Burnside at Tillicum 382 7531

They've fired their coach. They've "borrowed" a van.
They're on their way to the Houston Astrodome . . . with girls on their minds, cops on their tails and the game of their lives at stake.
ALL NEW
THE BAD NEWS Bears in BREAKING TRAINING
FOURTH WEEK!
GENERAL — Warning: Parents—some coarse language. —R. W. McDonald, B.C. Director.
FRIDAY — 7:10 & 9:15
SATURDAY & SUNDAY 1:30, 3:20, 5:15, 7:10, 9:15
CAPITOL 805 Yates 384 6811

ALBERT R. BROCCOLI presents
ROGER MOORE as IAN FLEMING'S JAMES BOND 007 in "THE SPY WHO LOVED ME"
MATURE
CORONET 836 Yates 383 6414
FRIDAY — 8:50 & 9:10
SATURDAY — 12:30, 2:35, 4:40, 6:50, 9:10
SEVENTH GREAT WEEK!

"TOUCHING AND HILARIOUS" —CLYDE GILMOUR, TORONTO STAR
"A warm and satisfying film!" —LOS ANGELES TIMES
WHY SHOOT THE TEACHER
SECOND GREAT WEEK!
" 'WHY SHOOT THE TEACHER' is a parade of haunting images that linger long after the movie ends. A stunning film that left me breathless and to be completely honest, in tears!" — George Anthony Toronto Sun
BUD CORT · SAMANTHA EGGAR
WHY SHOOT THE TEACHER
Produced by LAWRENCE HERTZOG Directed by SILVIO NARIZZANO
Screenplay by JIM DeFELICE • From the book by MAX BRAITHWAITE
Photography by MARC CHAMPION • Executive Producer FIL FRASER
AN AMBASSADOR FILMS RELEASE
GENERAL
OAK BAY 2564 Oak Bay Avenue 598 2251
Children and Golden Age $1.00
GENERAL
NIGHTLY AT — 7:00 & 9:00
MATINEE SATURDAY ONLY — 2:00 P.M.

Kennedy Judgment Reserved

VANCOUVER (CP) — An immigration appeal board reserved judgment Thursday night following a hearing into a request by suspected IRA activist James Kennedy that he be set free while continuing his fight against deportation to Ireland.

Board chairman Janet Scott said the decision would come at the "earliest possible moment."

Kennedy, believed by immigration authorities to be James McCann, a man accused of terrorist-type activities in Ireland, Britain and Europe, has been in prison since his arrest on May 27.

Kennedy, who denies he is McCann, with ordered deported on July 14. He is appealing that order to the courts and wants to be free in the interim.

Crown counsel William Scarth presented two witnesses who testified the Kennedy made threatening comments to them.

John Betteridge, a special inquiry officer who delivered the deportation order to Kennedy, testified that Kennedy called him a "fascist pig" who would one day find himself before an Irish tribunal.

Philip Hasset, an immigration officer, who along with another immigration officer and four RCMP officers, arrested Kennedy, said Kennedy initially offered to leave the country voluntarily.

While this was rejected, Hasset said that Kennedy told him that Kennedy's arrest would have a "ripple" effect — a reference presumably to Kennedy's associates in Ireland — and that Hasset could one day find himself "peeled like an apple."

Defence counsel Dan Chilcott extracted admissions from both men that they have suffered verbal abuse from other persons against whom they have taken action.

Kennedy told the board that he belonged to the Sinn Fein provisionals, a political organization dedicated to the reunification of Ireland, but never to the IRA.

In his summation, Chilcott labelled as "shaky" the government's evidence that Kennedy is McCann, and said the presecutor had failed to shake the testimony of character witnesses.

Scarth said in his summation that Kennedy could disappear should he be set free pending a court fight over deprotation, and that he could be a public danger.

The hearing opened at 10 a.m. and adjourned about 9:30 p.m. with breaks for meals.

Entertainment Guide

THE BUTCHART GARDENS — OPEN EVERY DAY OF THE YEAR. Now 9 a.m. to 11 p.m. Many pleasing features combine to add to your pleasure. Your regular admission covers them all: Smashing stage shows . . . Puppet Shows and Minstrels . . . Ross Fountains in their majestic "Ballet To The Stars" . . . romantic after-dark illumination . . . 6 different gardens: Fabulous Sunken, English Rose, Stately Italian, Quaint Japanese, Lake Garden and the Great Stage Show Garden . . . plus the Begonia Bower, Show Greenhouse, fascinating Seed and Gift Shop, and the Dolphin Fountains. Come early! See it all! It's the thrifty way to see the Gardens.

BUTCHART GARDENS RESTAURANT. Open every day, 11 a.m. to 7:30 p.m. (Sorry, no reservations.) Coffee Bar service always available.

BUTCHART GARDENS SMASHING STAGE ENTERTAINMENT. No extra charge. The best entertainment bargain in the Pacific Northwest.

MON. TO FRI. — 8:30 p.m. "JUST FOR FUN '77." Lively musical stage show. Rollicking songs, laughter, delightful costumes, featuring Maureen Fraser, Thea McAdam, James MacFarlane, Madeline Paul, Wayne Peters, Kathy Roberts, Christopher Ross, Woody Woodland, Kevin Woodward, and full stage orchestra. From 6 to 8 p.m. musical entertainers — "The Butchart Gardeners".

SATURDAYS. Magic Shows, 3:30 and 4:30 p.m. — "Zingari" Puppets 5:30 and 6:30 p.m. — "The Butchart Gardeners" 7 to 9 p.m. — Walt Disney Cartoons 9 p.m. Approximately.

SUNDAYS. 8:45 p.m. "SCOTTISH TATTOO". Thrill to the Pipes and Drums of the Canadian Scottish Regiment (Princess Mary's) as they march on our stage and parade through The Gardens. Bring lots of colour film — "Grace Tuckey" Puppets 3:30 and 4:30 p.m. — "Zingari" Puppets 5 and 6 p.m. — "The Butchart Gardeners" 6:30 to 8:30 p.m.

BUTCHART GARDENS. KNOWN THROUGHOUT THE WORLD FOR THEIR INCREDIBLE BEAUTY . . . EVER CHANGING, ALWAYS LOVELY! Skilled planning, constant replanting, dedicated gardeners pooling their knowledge and ideas, keep them that way week after week, season after season.

BUTCHART GARDENS — MOST GRACIOUS WAY TO ENTERTAIN YOUR FRIENDS. PLAN NOW!

STRATHCONA HOTEL — British Columbia's largest night-life centre. 919 Douglas St. 383-7137, PRESENTS . . .

THE OLD FORGE CABARET — For your dancing pleasure, 6 nights a week — Live music featuring "THE BROTHERS FORBES & FRIENDS." Reservations until 9:30 p.m. 383-7137.

THE CUCKOO'S NEST LOUNGE — Full kitchen facilities serving outstanding lunches and dinners. Featuring a unique 1952 MG-TD Roadster salad and soup car. Dinner reservations 383-7137. Discotheque every night 10 p.m. to 2 a.m. except Sunday. Enjoy the funky antique atmosphere.

THE STING LOUNGE — Buffet luncheon and salad bar weekdays. Prohibition Days atmosphere featuring Victoria's busiest discotheque 6 nights a week.

BIG BAD JOHN'S — Victoria's most famous lounge—Crazy Hillbilly atmosphere and Country and Western Music.

THE RED LION MOTOR INN, 3366 Douglas Street, Victoria, B.C., landmark of hospitality featuring:

THE TOWER LOUNGE — Live entertainment nightly. BILL ZAALBERG back by popular demand. Victoria's One-Man Band.

THE LION'S DEN DINING ROOM — Continental buffet, 5-11 p.m. Closed Sun.

THE WINECELLAR — Victoria's only wine bar featuring buffet luncheon daily 12 noon to 2 p.m. Open daily from 12 noon to 12 midnight. Backgammon Table. Poolside location. Closed Sunday.

THE CLUB — Dance up a storm with Nick and his friends nightly from 8:30 p.m.

Enjoy the Red Lion's other facilities — coffee shop, heated outdoor pool, sauna and swirlpool.

B.C. FOREST MUSEUM — Don't be fooled by the Museum name, it is a fascinating 40-acre display for all ages. See the logging camp, plank road display and old-time movie. Ride the real steam train and the pump car all you want. Adults $2, children, 50c. 1 mile N. of Duncan, 40 N. of Victoria, right on the Isl. Hwy

---

VICTORIA SUMMER FESTIVAL — FREE CONCERTS
Fri. Aug. 26 — In Centennial Square, 5:30 and 6:45 p.m.
Sun., Aug. 28 — Beacon Hill Park Cameron Bandshell 2:30 and 3:45 p.m.

THE BACCANALIA CABARET — Victoria's only Rock 'N Roll Club. Open Mon.-Sat., 7 p.m.-2 a.m., 905 Esquimalt Rd.

Sunday Dinner at DELMONICO'S
479-8831 3960 QUADRA STREET (In the Quadra Centre) South of McKenzie
ALL FOR ONLY 4.95
Children Under 12 — $2.25
Roast Baron of Beef au Jus · Parslied Butter Mashed Potatoes · Garden Fresh Vegetables · Our Fabulous Salads Bar
Open for Lunch, Mon.-Fri. 11:30-2:00 Dinner 7 Nights a Week

HAVE FUN!
. . . bring your friends go roller skating
FRIDAY 8 P.M.
at
MEMORIAL ARENA

FUN LAUGHS MUSIC FUN
FINAL WEEK
25th EDITION
JERRY GOSLEY'S
SMILE SHOW
Now Playing
8:00 P.M.
$6.50, $5.50, $4.50
SENIOR CITIZEN, YOUTH DISCOUNT
McPHERSON PLAYHOUSE

Family Style DINING
"A New Look But The Same Fine Food at Reasonable Prices!"
SCOTT'S RESTAURANT
650 Yates at Douglas
OPEN 24 HRS. EVERY DAY

TREACHER'S RECORDS PRESENTS
ELVIS
HIS MUSIC WILL LIVE FOREVER!!
TREACHER'S RECORDS LTD.
OPEN FRI. TIL 9 P.M.
1116 BLANSHARD
VICTORIA 383-1822

STAR WARS NOW
PETER CUSHING · MARK HAMILL · GARY KURTZ · HARRISON FORD · ALEC GUINNESS · CARRIE FISHER
Golden Age and Children $1.00
odeon 2 780 YATES STREET 383-0513
GENERAL ENTERTAINMENT
the FORCE is with you at these theatres
DOORS OPEN 1:30 SHOWTIMES: 1:45, 4:00, 6:35, 9:00
TOWNE DOUGLAS AT HUMBOLDT
DOORS OPEN 1:45 SHOWTIMES: 2:00, 4:15, 7:00, 9:20

MOTHER'S THEATRE DISCO
384-0023 618 JOHNSON
MALE STRIPPER "SNY GUY" Also starring the Very Beautiful "MICHELLE" doing her famous "MAE WEST" ACT
CONTINUOUS SHOWS FROM 10 p.m.
NO COVER BEFORE 9:30 — $2 COVER AFTER 9:30
THE ONLY DISCO WITH LIVE EROTIC SHOWS
OPEN MON. to SAT., 8:30 to 2:00

DINING WITH A DIFFERENCE
Gay Nineties Spare Rib House
KEN PEAKER and ROLLY McINTOSH
Play your SING-A-LONG MUSIC
A SPARKLING ATMOSPHERE for PERSONALIZED MUSICAL HAPPENINGS
World-famous SPARERIBS — Full dinner menu
825 BURDETT — CHERRY BANK HOTEL 385-5386
"They do their specialty, spareribs very well indeed. Informal sing-a-long type of atmosphere; service leisurely." Financial Post Magazine

CIVI 900 proudly presents
ROY ORBISON
IN CONCERT
MEMORIAL ARENA
SAT., AUG. 27
8:00 P.M.
Reserved Seats $5.50
Advance, $6.50 At The Door
Available at Memorial Arena and Hillside Mall
a production of Prestige Entertainment Agencies Ltd.
"Victoria's Oldest Agency"

In a word: Funtastic!
• GIANT SLIDE • MOON WALK • GO-KARTS • MINI GOLF • BUMPER CARS • RIDES and ATTRACTIONS
Fun City
HWY. 17 AT VANALMAN • OPEN EVERY DAY
10 A.M. UNTIL 10 P.M.

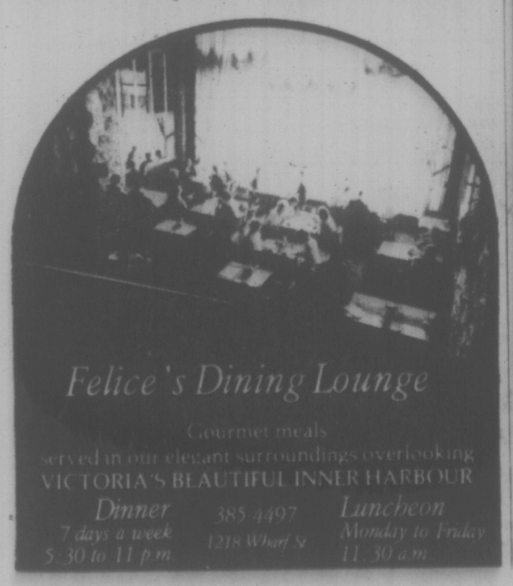
Felice's Dining Lounge
Gourmet meals served in our elegant surroundings overlooking VICTORIA'S BEAUTIFUL INNER HARBOUR
Dinner 7 days a week 5:30 to 11 p.m.
385-4497 1218 Wharf St
Luncheon Monday to Friday 11:30 a.m.

DONNA FINDS HER MARRIAGE DULL AND BORING! FOR EROTIC AND STIMULATING EXCITEMENT SHE WORKS WITH THE GIRLS AT...
Grace's Place
IN EROTICOLOR
Warning: Completely concerned with sex.. (B.C. Director).
PLUS!
IT'S SEXCITING... IT'S SENSUOUS...
IT'S LOVE FEAST
EROTICOLOR!
"A Roman Orgy...in Today's scene!" Paris Weekly.
foxcinema
SHOW TIMES: AT 7:00 and 9:20
RESTRICTED

A different kind of love story.
"LAST BEAU GESTE IS THE FUNNIEST" —Vincent Canby, New York Times
A MARTY FELDMAN FILM
THE LAST REMAKE OF BEAU GESTE
GENERAL
MARTY FELDMAN ANN-MARGRET MICHAEL YORK PETER USTINOV and JAMES EARL JONES
Children and Golden Age $1.00
odeon 1 780 YATES STREET 383-0513
SHOWTIMES: MATINEES FRI., SAT., SUN. 1:45, 3:20, 5:10 EVENINGS 7:15 AND 9:10

He gave his soul to the sea and his heart to a woman.
Their love will abuse you.
The story will disturb you.
The ending will startle you.
Kris Kristofferson · Sarah Miles
The sailor who fell from grace with the sea
MATURE: Warning nude and suggestive scenes. (B.C. Director)
COUNTING HOUSE 1 BROAD AT BROUGHTON
SHOWTIMES: 7:00 AND 9:15

"UPROARIOUS... lusty entertainment." —Bob Thomas, ASSOCIATED PRESS
PAUL NEWMAN IN
A GEORGE ROY HILL FILM
Warning: violence and coarse language throughout. (B.C. Dir.)
SLAP SHOT
COUNTING HOUSE 2 BROAD AT BROUGHTON
SHOWTIMES: 7:00 AND 9:15

Smokey and the Bandit
"What we have here is a total lack of respect for the law!"
MATURE
Warning: some coarse language. (B.C. Director).
Burt Reynolds
"Smokey AND THE Bandit"
Sally Field · Jerry Reed and Jackie Gleason as Sheriff Buford T Justice
haida 808 YATES STREET 382-4278
SHOWTIMES: MATINEES FRI., SAT., SUN. 1:40, 3:30, 5:20 EVENINGS 7:00 AND 9:15

Does Grace Approve of Philippe?

MONTE CARLO (AP) — **Princess Caroline** of Monaco and her French fiance, **Philippe Junot**, will marry here next June, palace sources said Thursday. But some questioned whether her parents, Prince Rainier and Princess Grace, favor the match.

The parents announced the engagement of their 20-year-old daughter to a man 17 years her senior in a statement Thursday. Princess Grace is the former American movie actress Grace Kelly.

Before noon, Caroline was whispering in the ear of Junot, described as a financial adviser, and holding his hand for the benefit of photographers at her parents' palace overlooking the Mediterranean.

An engagement ring, a large sapphire surrounded by diamonds, was on her left hand.

Reporters were not allowed to ask questions of the couple or of Princess Grace and Prince Rainier, who posed briefly with them and Junot's parents.

The enforced discretion about the engagement and an unusually tense atmosphere at the photo session buttressed reports that Caroline's parents are not enthusiastic about Junot.

Caroline, tall, slender and dark-haired, inherited her mother's beauty and was considered among Europe's most eligible young ladies. Gossip columns had once linked her with Britain's Prince Charles.

Junot, 37, is the son of Michel Junot, a former French national assembly deputy who now is a Paris city councilman, assistant to the mayor and ombudsman. His mother is of Danish origin.

Junot is said to like riding and skiing, but he has been better known in Paris as a habitue of fashionable discotheques.

Newspaper stories about the couple said they met two years ago at the opening of Regine's, a fashionable discothequue in New York City. But the oficial Monaco government statement announcing the engagement said the princess and Junot met "at the home of mutual friends in December, 1975."

Wrong Body Was Sent Home

BASEL, Switzerland — the Basel State Hospital said Thursday they told the wrong parents their daughter had died because a family member identified the wrong body.

The mix-up involved two girls — **Henriette Blokland**, 16, of Holland and a 20-year-old Swiss, **Ruth Haberthur**. They were both seriously injured in the same car crash near Basel July 31.

"Immediately after the accident, we asked Ruth's brother to identify his sister," a hospital spokeswoman said.

Bernhard Habethur, 27, took Henriette for his sister, she said. "Both girls were covered with blood and they looked alike," she added.

In the meantime, Ruth died and her body was sent to Holland, where it was cremated Aug. 5.

Last Sunday nurses at the hospital noticed the mix-up when Henriette came out of a coma and began speaking Dutch.

A HIDDEN STING IN GROUCHO WILL

SANTA MONICA, Calif. (UPI) — The bulk of Groucho Marx's estate—tentatively valued at from $2.8 million to $6 million—will be divided evenly among his three children with $150,000 going to his longtime companion Erin Fleming who also was given supervision of the late comedian's business affairs.

Marx's last will and testament, dated Sept. 24, 1974, was filed Wednesday in superior court. The master of the zany adlib died last Friday night of pneumonia at age 86.

The will contained a provision designed to prevent a challenge to the estate. It stipulated that if any heir named in the will challenged it in court, that heir would receive only $1 with the remainder of his bequest given to the Jewish Federation Council of Greater Los Angeles.

Marx's will directed that the bulk of his estate be divided among his three children — Arthur J. Marx, 56, a movie and television writer, and daughters Miriam Ruth Allen of Culver City, Calif., and Melinda Berti of Mendocino, Calif.

Marx's entire collection of memorabilia, including photographs, scripts, films, his Academy Award Oscar and other items were left to the Smithsonian Institution along with "such other items as Erin Fleming determines."

The comedian also bequeathed $50,000 to his sole surviving brother, Zeppo Marx, 76, of Cathedral City, Calif.

Even as Schizophrenic, Berkowitz Faces Trial

NEW YORK — **David Berkowitz**, the man accused in New York's six .44-calibre killings, probably will be diagnosed a paranoid schizophrenic, according to the Daily News. That would not necessarily mean that Berkowitz, who allegedly left notes signed "Son of Sam," might avoid a trial. Even with a diagnosis of schizophrenia, he can be ruled competent to stand trial if he understands the nature of the charges against him and can participate in his own defence. The newspaper quotes sources close to the psychiatric team examing Berkowitz as saying he fits many of the classic patterns of abnormality. They said some experts believed Berkowitz suffered from a breakdown of sanity during late adolescence. An opinion on whether Berkowitz is fit to stand trial is expected Tuesday.

MORRISVILLE, N.C. — Actor **Dan Dailey** will undergo surgery for a fractured hip suffered when he fell during a performance of the "Odd Couple" Thursday afternoon at the Village Dinner Theatre. Dailey, 63, was taken to Rex Hospital in Raleigh but surgery was postponed because of other medical problems discovered during the examination, said **Dr. George Edwards**, who refused to explain the additional problems. **Susanna Bridge**, general manager of the theatre, said Dailey tripped over a coffee table during a third act scuffle. The rest of the matinee performance was cancelled.

MONTGOMERY, Ala. — **Gov. George Wallace's** wife, **Cornelia**, missed the birthday party his cabinet and staff threw for him Thursday. When asked about Mrs. Wallace's absence from the capitol party, Wallace said she was at the Governor's Mansion arranging a small birthday party for the family. Wallace was 58 Thursday. The Wallaces have not been seen in public since it was learned a few weeks ago that Wallace had hired a lawyer to seek a divorce. He has refused comment on their apparent domestic problems.

SAN FRANCISCO — Wind stopped an attempt by **Jack Ford**, son of the former U.S. president, to fly in an 80-foot, hot-air balloon across San Francisco Bay to promote the new magazine Outside. The balloon was inflated at Fisherman's Wharf Thursday, but 20-mile-an-hour gusts made it impossible to raise it above the wicker basket which was to have carried Ford and **David Levin**, a professional balloonist. Ford, assistant to the publisher of Outside, Rolling Stone's new sister publication, said the flight was planned "to do something special" on the day the magazine's first edition appeared.

SANTA MONICA, Calif. — Actress **Britt Eklund** will receive $2,500 a month from singer **Rod Stewart** until a court hearing next month determines whether she is entitled to a property settlement for the 2½ years sre lived with the rock music star. In a judgment in Superior Court, Stewart also agreed to pay the mortgage, taxes, utilities, maintenance and all domestic salaries for the fashionable 2½-acre Holmby Hills estate that the couple shared. The 34-year-old actress sued Stewart earlier this week for $15 million, citing a state Supreme Court case that says unmarried couples who live together may have implicit contractual community-property arrangements.

Camp Buses Crash

MONTICELLO, N.Y. (AP) — Twenty-six children aged nine to 12 were taken to Community General Hospital Wednesday for treatment of minor injuries sustained in the collision of two camp buses. The Sullivan County sheriff's office ordered Arnold Johnson, 30, driver of the bus, booked for driving while intoxicated.

THIS OPERA STAR PACKED A PISTOL

VANCOUVER — New York Metropolitan opera singer **James Morris**, scheduled for two major roles with the Vancouver Opera Association's 1977 fall productions, has pleaded guilty in provincial court to possessing a restricted firearm.

Morris, 30, was charged after city police found him with a 9-mm Walther pistol. Oe told Judge **Arthur Beirnes** he had shown the gun to a prostitute in his car and that she had pointed him out to police.

Immigration officials are also investigating Morris' actions in driving into Canada with the unregistered handgun, which he said was needed to protect his wife and daughter during the drive across the United States from New York.

Morris testified that he had picked up the prostitute and was driving her to her home when they began discussing guns. He said he told the woman he felt it necessary to keep one in his car, and that she asked to have a look at it.

She asked to get out of the car when he showed her the pistol, Morris said, and then walked to a nearby police vehicle and reported him.

Morris has sung in two previous VOA productions, one in 1976 and one earlier this year.

people

Good friends are never out of style.

Old Style

Quality you can taste.

AIR CONDITIONING? ASK US

PENINSULA REFRIGERATION & AIRCONDITIONING
(A Division of Peninsula Sheet Metal)
1810 VERLING, VICTORIA
PHONE 652-3937

WINDSOR INVENTORY REDUCTION

TEAK PLYWOOD UNFINISHED
4x8x⅛ ... 12.99
4x8x¼ ... 18.95
4x8x½ ... 29.95
4x8x¾ ... 42.95
Teak Lumber Also Available

4x8x⅛ No. 2 BRICK PANELLING
STUCCO
ENGLISH USED
ITALIAN WHITE
YELLOW
6.95

D GRADE TONGUE & GROOVE PLYWOOD
4x8x¼ Sheet
8.49

D SANDED PLYWOOD
4x8x¼ FIR Sheet
12.95

ROTARY MAHOGANY
4x8x¼ TYPE I
9.49

DUCAN SUNDECK COATING KITS
Covers up to 200 sq. ft.
2½ gal. Neoprene
2½ gal. Hypalon
1 gal. Thinner
1 Roll Tape
1 Bag Chips
59.95

ALUMINUM GUTTER
White or Brown
All accessories in stock. Ft.
39¢

FORMICA CUTTINGS
2x4x1/16
2.49

GLIDDEN PAINT
Spred Latex Stain ..... 9.99 gal.
Alkyd Wood Stain ..... 6.99 gal.
Walnut, redwood or cedar.
Interior Exterior Latex White .... 6.49 gal.

KEATING SPECIAL
2120 Keating X Road

1x8 CLEAR KD V-J A & BTR. Lin. Ft. ..... 38¢
D & BTR. Lin. Ft. ..... 35¢
⅝ x 4 CLEAR KD V-J A & BTR. Lin. Ft. ..... 25¢
⅝ x 6 KD RGH. SAWN FINGER JOINT CEDAR T & G Lin. Ft. ..... 33¢
⅝ x 6 RGH. No. 1 BEVEL FENCE
5' ..... ea. 39¢
6' ..... ea. 60¢
8' ..... ea. 75¢
9' ..... ea. 1.20

PAINT GRADE DOOR JAMB
HEMLOCK 1⅛ x 5⅛ 1¾ Rabbit ..... 6.19 set

GOOD SELECTION No. 2 SPINDLES
2 x 2, 3 x 3, 4 x 4
7½-80"
UP TO 40% BELOW No. 1 PRICES

5/16 x 4 x 8
RUSTIC FINISH CARIBOO TRAIL
Reg. 10.95 REDUCED 7.95
5 wood grains to choose from

PICK UP YOUR FREE "KEEPING THE HEAT IN" BOOK

JUTLAND SPECIALS
3032 JUTLAND, VICTORIA

SAVE ON SLAB BIFOLD PANELS 1.95 each

PREHUNG DOORS
STAIN-GRADE MAHOGANY
2'4x6'8x1⅜
2'6x6'8x1⅜
2'8x6'8x1⅜ 23.95

ALMECIGA Similar to birch 4x8x¾ Lumber core 19.95
CAMPER PANEL 4x7x⅛ 3.99
2 SIDES PINE PLYWOOD 4x8x¼ 19.95

4x8x¾" LUMBER CORE WALNUT PLYWOOD
REJECT 32.95
WATERSTAINED 39.95
NUMBER ONE 49.95

FIR PLYWOOD 4 x 6 x ½ Sanded 7.49

HARDWOOD VENEER REJECT V-GROOVE WALNUT PANELS 7.49

Windsor Plywood
CENTRAL SAANICH 2120 KEATING X RD. 652-5632 OPEN SUNDAYS
VICTORIA 3032 JUTLAND 386-8222
CHARGEX
WINDSOR THE PLYWOOD PEOPLE
8-26

1977 HITACHI CLEARANCE SALE

HITACHI . . . COLOR TVS WITH A 3-YEAR PARTS AND LABOUR WARRANTY AND A 5-YEAR WARRANTY ON ALL SOLID STATE DEVICES!!

Hitachi has produced the sharpest, best color picture on the market mainly because of their new Luminar I color picture tube.

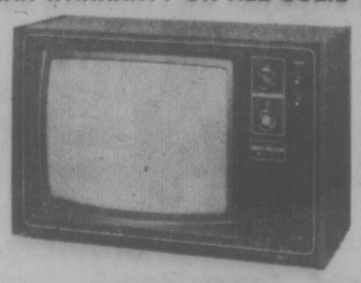

20" HITACHI 589.95
18" 519.95 20" Remote 669.95

COLOR TRADES ACCEPTED!
Color TVs will be more expensive before long because of the increase in the Yen and the decrease of the Canadian dollar. Buy now and save on the best TV on the market.

ATLAS
Sales Backed by Service

Stereo & TV
763 Fort St. • CHARGEX • BANK TERMS • 385-2712
MASTERCHARGE • 90-DAY NO INTEREST CHARGE ACCOUNTS
Open Mon. 'til Sat. from 9-5:30 p.m.

Our aim at Atlas in all the nine years we have been in business is to back up everything we sell with the best of service. We only sell quality products.

8-26

Free Baby Whale For Movie—Paper

A Nanaimo newspaper is promoting a drive to have the sick killer whale Miracle released and a movie made of her in the wild.

While Sealand staff continued to nurse Miracle in the salt water pool of the Oak Bay Beach Hotel today, Stanley Burke, of the Nanaimo Times is calling for the calf's release when well so an expedition headed by Bruce Bott can try to communicate with Miracle in the wild.

They hope to make a movie of the experiments.

Burke, whose paper is sponsoring a fund for the expedition, says "this can be a lot of fun and a real breakthrough."

Bott and three companions received a federal grant of $14,000 in 1973 and bought the 32-foot yawl Four Winds to experiment with whale communication in the wild.

Fisheries and Environment Minister Romeo LaBlanc will be asked to become involved in the future of the whale, Burke said today.

Burke, said a letter will be sent to LeBlanc asking him to appoint a representative on an advisory committee that is to be formed.

The Nanaimo Times has contributed $500 toward the save Miracle fund and is trying to enlist the support of Nanaimo residents.

The newspaper says Bott, a former Sealand employee, does not want any money for himself or the use of his boat. He does, however, ask for $25,000 for "communications and film-making equipment".

Sealand manager Angus Matthews said today, "They're trying to raise money on a sick killer whale while I'm down here trying to save her."

Sealand president Bob Wright likened the Nanaimo campaign to the sale of Elvis Presley T-shirts outside the Presley mansion after the singer's death.

Dr. Michael Bigg, of the fisheries research department in Nanaimo, considered a leading expert on killer whales in B.C. says he doesn't feel it is safe to return Miracle to the sea.

But one of Burke's supporters, Dr. Bill Evans, director of a seaworld research centre in California, believes Miracle can be returned to the wild through a program of careful planning.

Meanwhile, the 24-hour watch over Miracle has now been boosted from two to three people at all times.

Her daily intake of antibiotics has also been increased after blood tests revealed that the white cell count had jumped from 7,000 to 9,400, the second highest since the treatments began.

Sidney Pilot Winner

Sidney pilot John W. Kaiser was the highest placing Canadian competitor in the World Light Aeroplane Championships, held in Wels, Austria, this month.

Former manager of the Victoria Flying Club, Kaiser, of 2032 Ardwell, placed 29th in the championships which were contested by pilots from 16 countries.

Also on the Canadian team were Angus Gordon, chief flying instructor of the St. Catherine Flying Club, and Yves Boudreau, chief flying instructor of the Longueille club in Montreal. Gordon was 31st and Boudreau, 42nd.

Kaiser, who was manager of the Canadian team, is a retired lieutenant-colonel from the Royal Canadian Air Force.

This is the first time Canada has entered the championships, which were won by the Swedish team. Next came teams from Poland and Austria.

Chile Peso Chopped

SANTIAGO (Reuter) — Treasury Minister Sergio de Castro said Thursday that Chile had devalued the peso by six per cent.

MRS. GANDHI'S SON JEERED BY CROWDS

NEW DELHI (AP) — Sanjay Gandhi, son of the former Indian prime minister, was jostled and jeered by a crowd of several hundred persons today when he made a brief court appearance.

Spectators crowded the courtroom and some shouted, "Death to Sanjay Gandhi", as the hearing ended. A small group of the former politician's supporters countered with cries of "Long live Sanjay Gandhi."

Gandhi, 30, was allowed to post $1,150 bail to avoid arrest in connection with allegations that he improperly influenced the sale of defective purification chemicals to the Delhi waterworks. Another hearing was set for Sept. 29.

Youths Tell Camp Probe They Would Gladly Return

SASKATOON (CP) — Seven youths testifying at a northern wilderness camps inquiry Thursday said they would like to return to the camps if they are reopened.

They told district court judge J. H. Maher that they do not like living in group homes where they have been billeted since the camps were closed last February.

The camps were closed by the Department of Northern Saskatchewan (DNS).

The witnesses, all testifying under anonymity imposed by the judge, also told the inquiry they did not consider punishment meted out to be too harsh and that they would change little, if anything, in the camps' operating structure.

All youths who have testified so far at the inquiry are still under the jurisdiction of the Ranch Ehrlo Society which operated the camps, designed to assist in rehabilitating youths who had been in trouble with the law.

Many of the allegations which led to the closing of the camps were contained in reports prepared by RCMP officers and DNS social workers who questioned the youths about their treatment in the camps.

Judge Maher has told each of the youths who have testified that he wishes to receive information about the camps directly from them because other information presented at the inquiry has been third and second-hand.

Some of the youths have testified that they have seen youths slapped or hit by camp staff but that such discipline was not excessive.

The inquiry continues today.

Satellite Launched

CAPE CANAVERAL (Reuter) — A Delta rocket roared off its launch pad Thursday to carry Sirio, Italy's first experimental communications satellite, into space. The satellite was headed towards a highly elliptical transfer orbit ranging from 145 miles to more than 23,000 miles in space.

DASHING, DYNAMIC and DARNED GOOD VALUE!

TRIUMPH SPITFIRE

Only $5485

Move out and split the wind in this sleek, sporty performer... discover what fun driving's all about!

PLIMLEY
ESTABLISHED 1893
1010 YATES 382-8121
8-19

There are a lot of GOOD CARDS In our Deck

Local news, national news, international news, background analysis, cartoons, recipes, comics, patterns, columnists, financial news, sports, health, music, gardening, entertainment, weather reports and, of course, advertising to mention just a few.

They are some of the many good reasons why over 81% of the households in the Metropolitan area pay to enjoy dependable home delivery of their Victoria Daily Newspaper. They are the same good reasons why your advertisements should be there. Inserted alongside the wealth of news stories and the advertisements of other merchants, large and small, they are welcomed into the house and read at leisure in the relaxed atmosphere of the subscriber's own home.

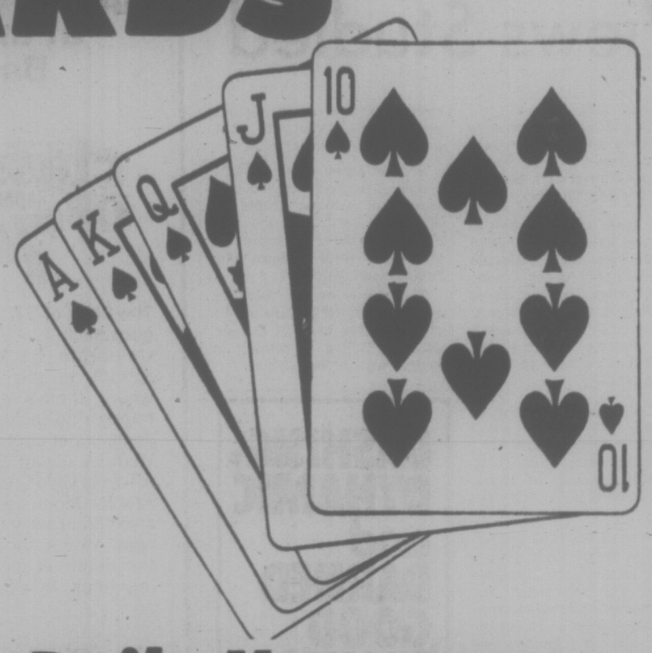

Advertise in Victoria's Daily Newspapers

The Daily Colonist — Victoria Times

the Bay

Pfaff 297-1 features 12 ornamental and functional stitches

Come, see what this freearm machine can do for you . . . besides 12 different stitches, it sews on buttons, does applique work, makes cording seams and more! You get all these features plus a lightweight machine with a built-in motor, stitch selector dial, glare-free light and ample accessories. Try out this fabulous Pfaff at the Bay!

Sale, $399

Sewing Machine, Downtown Vancouver (Fourth floor), Lougheed, Richmond, Surrey, Champlain, Victoria.

Sale ends Saturday.

Give yourself credit. Use your Baycard.

Hudson's Bay Company

JOURNEY PROVES UNITY'S STRONG

Canadians are in love with their country, says Gordon Head resident Nicole Ford after a 6,000-mile trip through Canada.

She says she is convinced 35 per cent of the people want Canada to stay together.

Mrs. Ford, son Donald, 6, and two others left Victoria July 4 in a battered station wagon and pulling a trailer-load of clothes and other articles for the fire-ravaged Ontario town of Cobalt where more than 400 people were left homeless after a May 23 fire.

Along the way she collected other goods and a feeling about Canada and the question of unity.

The 33-year-old bilingual native of Trois Rivieres, Que., said she was fired by the emotions of those with whom she discussed Canada's future.

And she is seeking an audience with Prime Minister Trudeau to tell him of the support she has found for Canadian unity.

Mrs. Ford began a diary and collected mementoes and now has 13 large scrapbooks and several boxes full of notes, poems and songs praising Canada.

"Each of them has a story," she said. "Each of them says something about how beautiful our country is and how much the people care about it."

Mrs. Ford and her family have lived in Victoria for five years. Her husband and two other children did not accompany her on her personal summer project.

BCFP's Victoria's Mill Back at Work

By MIKE HUGHES
Times Staff

B.C. Forest Products' sawmill and plywood divisions in Victoria are back in operation after striking welders and automotive mechanics removed their picket line today.

The employees walked off the job Wednesday over a wage issue which, at one point earlier this week, idled over 4,000 Vancouver Island sawmill and plywood mill workers.

The Victoria members of the International Woodworkers of America removed their pickets at 6 p.m. Thursday and mill operations resumed at 8 a.m. this morning.

Murray Drew, vice-president of the IWA's Victoria local, said today the workers' went back because they feel they have made their point.

"But the problem hasn't gone away," he said, adding that if it isn't resolved, "it will continue to fester."

The welders and mechanics are protesting a change two years ago which dropped them to 10 cents an hour below tradesmen, such as electricians and millwrights.

The issue was part of the IWA's demands in current negotiations with the forest industry but the union dropped it from its list of proposals.

MacMillan Bloedel employees at Port Alberni, who went on strike Wednesday decided Thursday to remain on the job and operations are normal there today.

However, about 1,000 workers continue to be affected in the Duncan-Lake Cowichan areas as strong support for the welders and mechanics continues.

Bob Rogers, second vice-president of the Duncan local, said today the picket lines are being reinforced as more tradesmen turn out in support of the cause.

He said the area is the "nerve centre" of the tradesmen's problem.

Still shut down as a result of the strike are BCFP's Youbou sawmill, Western Forest Industry's Honeymoon Bay operation, Doman's sawmill at Cowichan Bay and Doman's Transport at Mesachie Lake.

Some logging operations are also affected as employees honor picket lines on the roads along Lake Cowichan.

In Vancouver, some progress is reported in the contract negotiations for coast IWA workers.

The union agreed to a proposal for a two-year agreement. The main stumbling block remaining is wages.

IWA negotiators have branded as unacceptable an industry offer of a $1-an-hour increase over the two-year period.

That is the same offer rejected by pulp and paper workers and Syd Thompson, IWA Vancouver local president, said if it is not good enough for them "it's not good enough for us."

However, Thompson said he has been of the opinion from the start that "we'll get a settlement without an all-out war, and I'm still of that opinion."

B.C. APPLE SALES

KELOWNA (CP) — A 21-per-cent reduction in the European apple crop this year could increase apple exports to Britain from the Okanagan, Bill Embrey, overseas sales manager for B.C. Tree Fruits Agency, said.

B.C. Tree Fruits, a grower-owned seller agency, sold a millin boxes to Britain annually until Britain joined the European Economic Community in the mid-1960s.

PHILIPS MODULAR 4
NEW OPTAVISION
PUSH BUTTON OR REMOTE
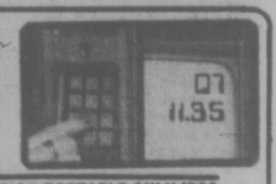

20" PHILIPS OPTAVISION PORTABLE ONLY $699
ELECTRON TV & STEREO SALES & SERVICE
100 BURNSIDE RD. W., PHONE 383-8432
7-15

Fort Zoning Views Studied

Victoria city council will meet in committee next week to weigh a proposed new zoning category for Fort Street, which was aired at a lengthy public hearing Thursday.

The draft amendments to the zoning bylaw are aimed at ensuring that only small-scale redevelopment occur along Fort between the middle of the 800-block and Cook Street, and that street frontage space is occupied by stores rather than business offices or financial institutions.

The intention is to preserve the area's village-like atmosphere of busy retail activity.

Business owners and tenants who appeared at Thursday's hearing fell into two camps.

In favor of the zoning strategy were small store proprietors, particularly antique dealers, who expressed concern that without such controls the street's character would steadily decline as smaller businesses were squeezed out by banks, credit unions and the like.

But strongly opposed were the owners of buildings housing business and professional offices. They complained that the move would make their premises non-conforming, so that in the event of fire damage or the buildings being left vacant for more than 30 days, the basic use of the property would have to change.

Barrister Halet Hallat, partner in a law firm with offices on Fort, warned that if council approved the bylaw it would not be assuring improved design in redevelopment.

He said a good standard of design and development is determined by the ability of commercial tenants to afford the rents which make the original investment feasible, and tenants such as financial institutions insist on ground-floor accommodation.

In the city's approach, however, "you are not legislating good taste . . . you will still get the junk," Hallat said.

Several antique dealers told council that Fort Street's collection of antique stores is unique in North America and should be preserved from the encroachment of business and professional offices.

The stores are a valuable source of tourist dollars to the city but they are "in danger of being killed if nothing is done," warned one delaer.

DASHING, DYNAMIC and DARNED GOOD VALUE!
TRIUMPH SPITFIRE

Only $5485
Move out and split the wind in this sleek, sporty performer... discover what fun driving's all about!
PLIMLEY
ESTABLISHED 1893
1010 YATES 382-8121
8-19

Dodd's KIDNEY Pills
For BACKACHE and TIRED FEELING
due to urinary irritation and bladder discomfort

Reliable
A good friend of the family from generation to generation.

It's Happening at the Bay

Saturday Specials the Bay

meet the class of '77
The Class of '77 goes back
Celebrate back to school, at the Bay where there's a lot happening including some super contests. We'll be giving away A Toyota Land Cruiser! And for Mom...we're also giving away a fur coat! Watch for further details in upcoming back to school ads.

Cystic Fibrosis Cut-a-Thon
Just come to the Sweater Department on the second floor with your hair squeaky clean and we'll give you a super cut. And we'll give all the money to fight cystic fibrosis. It's all day August 27, 9:30-5:30.
Sweaters, Second Floor

Trinity by Leon Uris Now Available in Paperback
Great summertime reading now available in paper back.
Just 2.75
Books, Main Floor

Burlington Floor Show
It's reallllllly big. And it opens on September 1 in the Douglas Room, Fourth Floor. Don't miss it.
Douglas Room, Fourth Floor

NOW YOU CAN SHOP 'TIL NINE ON WEDNESDAY, THURSDAY and FRIDAY AT THE BAY. HOORAY!

Summertime Is Great Painting Time

Kem Alkyd Stain
Kem interior/exterior alkyd semi-transparent stains in 34 tones.
Quart. Reg. 3.35. Special 2.59
Gallon. Reg. 13.35. Special 10.29
Kem interior/exterior alkyd solid colour stains in 51 tones.
Quart. Reg. 3.35. Special 2.59
Gallon. Reg. 13.35. Special 10.29
Limited quantities, shop early.

Kem House and Trim
Exterior gloss latex for the soft, warm sheen. 21 tones to choose from.
Quart. Reg. 5.75. Special 4.59
Gallon. Reg. 18.50. Special 14.80

Baycrest Select Latex Flat House Paint
Reg. 13.98 Gal. Special 10.99
Baycrest Select oil gloss house paint.
Reg. 13.98 Gal. Special 11.99
Baycrest latex flat house paint.
Reg. 2.98 Qt. Special 1.99
Reg. 8.98 Gal. Special 7.19
Baycrest Oil Gloss House Paint
Reg. 9.98 Gal. Special 7.99
ALL QUANTITIES LIMITED. SHOP EARLY AND SAVE.
Hardware, Lower Main

20% off Frame Continues in the Gallery

P26 Pioneer Chain Saw
Canadian-made, offers a superb power-to-weight ratio, 16-inch bar, anti-kick chain, sprocket nose, auto oiler, easy starting. Reg. 209.95.
Saturday Special, 157.45
Hardware, Lower Main

Rendale Young Men's Dress Slacks
Polyester/rayon and polyester/viscose for easy care. In powder blue, navy, beige green and grey. 28"-38" waist.
Saturday Special 16.99
317, Main Floor

Camping Cook Sets
4-party set includes 4 plastic plates, 4 cups, a 2-qt. pan, 9-inch frypan, coffee pot and lid, 6-qt. pail, salt and pepper set. In avocado. Reg. 17.98.
Saturday Special 14.99
2—Party set. Reg. 6.98. Sale 4.99
Sporting Goods, Lower Main

Model kits to keep kids busy on vacation.
Cars, boats, planes, vans and soldiers to keep your kids happy driving to Calgary or at the camp.
20% off
Saturday Special
Toys, Third Floor

Super Wrap Sweaters for Fall '77
New arrivals offered at this special price for one day only. 100% acrylic ribbed cardigan, wrap style with collar. Five fashion colours. Reg. $18.
Saturday Special 12.99
Sweaters, Second Floor

Silhouette Bath Mats
Oval plush mats for the bathroom and bedroom. Full range of colours.
24x36". Reg. 12.98. Special 9.99
27x45". Reg. 15.95. Special 11.99
30x54". Reg. 21.95. Special 16.99
Floor Coverings, Fourth Floor

Save 20% on earrings
Our total assortment of gold and silver coloured earrings in hoop and stud style. Hypo allergenic plus 14-kt. wire and posts, pierced and clips. Reg. $2-$12.
Jewellery, Main Floor

Artel Tote Bags
Tote purses that take your books to school. Two great canvas styles in five great fashion colours.
Saturday Special 5.99
Handbags, Main Floor

Loveseat by Selig
Tufted overstuffed loveseat in a rich burgundy cotton Bolivar fabric. Comfortable seating for your living room.
Saturday Special $439
Home Fashion, Fourth Floor

Loveseat by Reed
Colonial style loveseat by Reed in 100% nylon, off-white background with blue and red print. Show wood trim. Reg. $425.
Saturday Special $369
Home Fashions, Fourth Floor

Sierra Drapes
Popular malimo weave in a loose textured drape with pinch-pleated headings. In natural, natural/brown, natural/gold.
100x84". Reg. $75. Sale, 59.99
150x84", Reg. 114.98 Special, 87.99
Draperies, Fourth Floor

It's hard not to think of the Bay.
Hudson's Bay Company

Victoria Times

SECOND FRONT PAGE

TOWN TALK

"Is there still a ban on burning?" the caller asked the Saanich fire department.

Yes, the fire official said, but it would probably be lifted next morning following this week's rain.

The lady caller thanked him and hung up.

A few minutes later, the phone at the firehall rang again.

"Could you please help me?" the same woman pleaded. "My living room is full of smoke and cinders."

What happened? Well, it seems when the caller was told the burning ban was still in effect, she poured water on the fire she had lit in her living room fireplace.

★ ★ ★

The Queen may soon be dining on such delicacies as Old Fashioned Figged Duff, Efo Iro (Nigerian spinach) or Cream of Fiddlehead Soup.

They're among the recipes contained in a Jubilee cookbook entitled Special Commonwealth Recipes, compiled by the Vancouver Island branch of the Royal Commonwealth Society. A copy was sent to the Queen.

The silver-covered cookbook contains recipes from each province and 35 branches of the Commonwealth Society as well as excerpts from remarks made by Commonwealth leaders.

A letter from Buckingham Palace to **Lilian Chambers**, president of the Vancouver Island branch, states that Her Majesty "is delighted with her copy."

★ ★ ★

A crime prevention presentation produced for the Saanich police department may soon be used throughout Canada.

The eight-minute presentation, prepared for the department's Neighborhood Watch program, features slide pictures of actual burglaries, a narration and a musical theme.

Saanich police Chief Bob Peterson said a number of chiefs attending the Canadian Association of Chiefs of Police convention at the Empress say it's the best crime-prevention presentation they've seen and indications are it will be used in cities across the country.

The program, entitled The Accomplice, was funded by the Saanich Rotary Club and prepared by some of the bright lights who work for C-FAX radio station in Victoria.

★ ★ ★

When **Mary Ann Anderson** went on a fishing-cum-sailing trip to Campbell River recently with her uncle, **David Anderson**, it wasn't too surprising that she wore a T-shirt bearing the slogan "True Grit".

Anderson, after all, is a former leader of the Liberal party in B.C.

The T-shirt, however, led to an encounter and a conversation that Mary Ann, 15, won't soon forget.

Turns out **John (Duke) Wayne**, star of True Grit and a hundred other movies, was up in Campbell River on one of his frequent fishing trips.

Wayne saw the slogan and after a long and fairly complicated explanation by Anderson that True Grit related to the Liberal party and not the movie, Wayne autographed the shirt.

Mary Ann's father, **Malcolm**, says he understands that his brother's attempts to explain the Liberal party to Wayne (who tends to be rather rightish in political outlook) had to be heard to be believed.

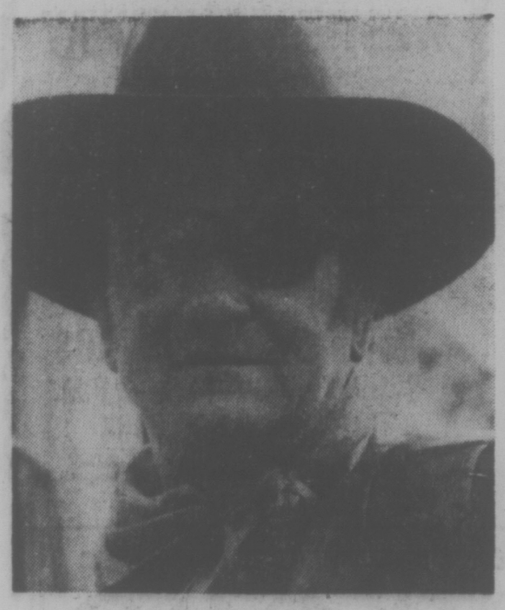

John Wayne as Rooster Cogburn in True Grit

Youthful Gusto Brings Improvement To Parks

By HUMPHRY DAVY
Times Staff

Provincial marine parks off the Saanich peninsula were upgraded this summer, thanks to 12 members of a youth crew who tackled their jobs with such gusto that park officials hope to have them back next year.

The boys, age 15 and 16, all from the interior and employed by the parks branch, returned to their homes Thursday.

They were responsible for park maintenance, building trails and carrying out a number of improvements to Sidney Spit Park, Princess Margaret Park on Portland Island, Ruckle Park on Salt Spring Island and Bamberton Park.

"It has been an active season for marine parks," said Don Carruthers, superintendent of the Malahat District office at Goldstream Park. "We accomplished things. Next summer we hope to continue expanding our marine park facilities."

He said the youth crew was largely responsible for this year's successes.

The 724-acre Sidney Island park received the most attention because of the heavy use it gets from boaters and campers. It was not uncommon to see more than 200 boats anchored off the spit at one time.

Twenty-five mooring rings were installed, but these were taxed to the limit by rafting — boats tying up to one another and relying on a single ring for anchorage.

"I have never seen the park and the achorage so heavily used," said Carruthers. "The campsites were continually occupied. The park at times was overrun with boaters."

Two extra toilets were installed and the park generally cleaned up.

Next year, the park branch plans to install an extra 100 feet of wharfage, complete with two dingy floats, at its Sidney Island Park.

Trails were also brushed out at Ruckle and Princess Margaret Park and next summer new ones will be established, Carruthers said.

The boys who looked after the marine parks were only part of a 357-youth work force employed this summer in provincial parks. They were camped on Princess Margaret Park.

It was the first time a youth crew had been employed for the marine parks off the south end of the Island. In previous years, a youth camp was maintained on Newcastle Island off Nanaimo.

The main objects of youth crews is to give young people meaningful work and to provide them with outdoor experiences. For the majority, it is the first time they have been away from home, working and living among their peers.

Garry Schwabe, senior foreman, said it was a unique experience for the 12 youths from the interior.

"For many it was the first time they had seen the sea," he said.

Dave Grieve of Fruitvale agreed.

"The first thing I did when I got here was to taste the sea — to find out if it was really salty, he said.

Scott Austin of Summerland said it was his first time he had been on the islands.

"I found living on an Island, isolated from towns and cities, quite an experience," he said.

The youths were all fascinated with the sea life.

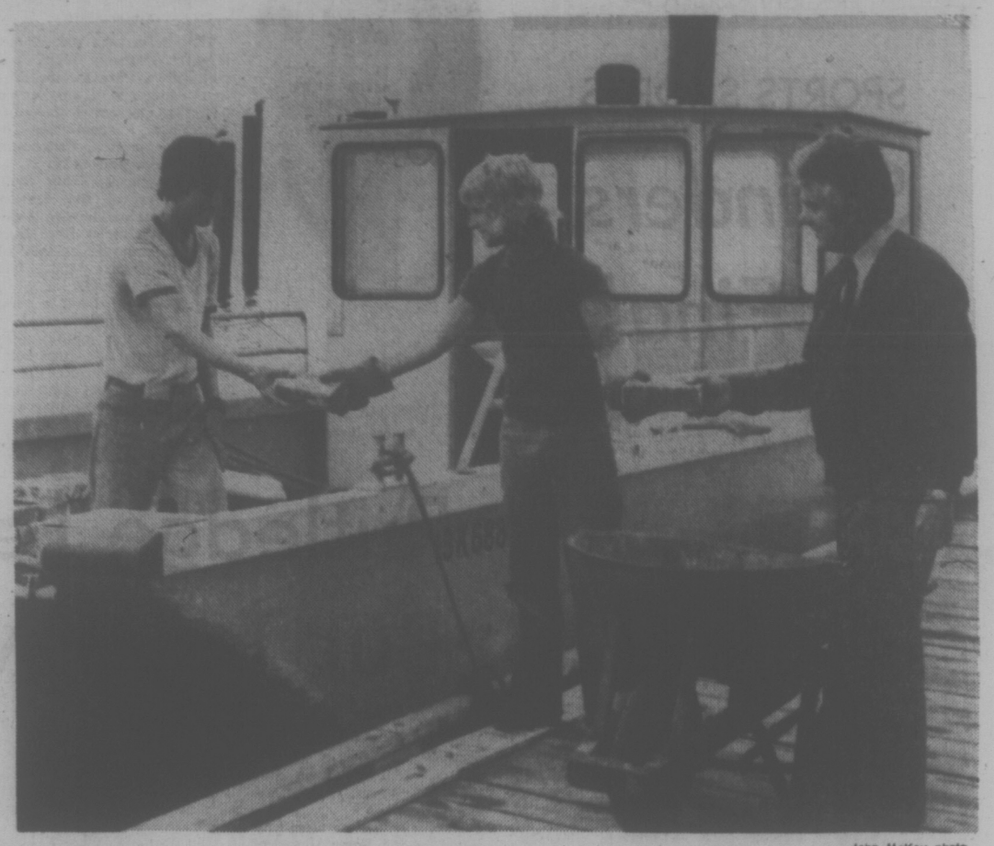

—John McKay photo

HELPING HAND to members of youth work crew is loaned by district superintendent Don Carruthers (right) as bricks from an old kiln are loaded at Sidney Island marina destined for use in building outdoor fireplaces at Bamberton and Goldstream parks. (Humphry Davy photo)

JOB SCHEME SET FOR 40 DROPOUTS

By AL FORREST
Times Staff

A new job program for school dropouts will be launched in September, it was announced today.

A budget of $25,000 will find work for 40 Victoria students and more funds will be made available as the need grows.

The announcement was made jointly this morning by Canada Manpower and Victoria Chamber of Commerce.

"This program will assist young people who need help the most," chamber manager Brian Small said.

"These (dropouts) are the last to be hired and the first to get into trouble. Many of them quit and just hang around the school creating trouble. Often they persuade other kids to quit. This program will help to solve many different social problems."

The program evolved out of a summer work project for dropouts.

"We soon saw the need for something on a year-round basis because students drop out of school during the school year," Small said.

Canada Manpower arranged a pilot project in Victoria with five dropouts in February under the direction of job education director Susan Ballor.

The project was successful; three students have decided to return to school in September and the other two have found permanent employment.

The new program will be called JET, for Job Education and Training, and will be co-ordinated through the Canada Manpower office.

Students who want assistance through JET, apply to their school counsellor, who will refer them to the program.

The federal government pays 50 per cent of the salary to a maximum of $600 for nine weeks of employment. When they complete their term of work they may decide to return to school, take permanent work or enter another Canada Manpower job assistance program.

"This will get them through the very difficult period when they first leave school," Small said.

"Many of these students have heavy problems. There may be a broken home or personality conflicts. If they drop out of school with no place to go, they are likely to get into trouble."

Small said he is recommending to the schools that students who decide to return after working for nine weeks get classroom credit for their job experience rather than being penalized for missing school.

The ideal situation, he said, is for the employer to give the student a part-time job at the conclusion of the program so he or she can return to school and still have an income.

"Often a lack of money is a major factor in students dropping out of school."

Small and Ballor co-ordinated the summer work program for dropouts, which will be repeated next summer in addition to the new work project. There were 85 employed this summer.

Small said he will recommend to Ottawa and to the provincial government that all job-finding programs for young people be co-ordinated through Canada Manpower to avoid confusion.

"There should be a central clearing office for these programs and Manpower is the local place."

LOCAL SHIP MOVEMENTS

MINISTRY OF TRANSPORT

Camsell in Cambridge Bay, Vancouver and Douglas in port, Ready in Bella Bella patrol area, Racer in Bute patrol area, Rider in Sand Heads patrol area, Quadra on Station Papa.

NAVY

Endeavour at sea, returning Sept. 2; Kootenay on fisheries patrol, returning Aug. 29; all other ships in port.

Second Escaper Caught

The second of three inmates who vanished from Willliam Head federal prison overnight July 14 has been nabbed by police.

Ronald Joseph Tupholme, 28, was picked up in Ontario earlier this week.

He appeared in provincial court Thursday charged with escape and was remanded to next Wednesday for plea.

Tupholme's arrest leaves only Alain Joseph Lalumiere, 22, still at large.

The body of the third inmate, Michael Lloyd Armstrong, was found in the sea off the prison Aug. 13.

An inquest into Armstrong's death begins next Tuesday.

Meanwhile, a warrant has been issued for the arrest of William Head inmate Jamie William Ramsey, 22, who failed to return to the prison Thursday night after being issued a day pass.

Ramsey was on day parole.

He was serving three years for a Vancouver robbery and was due for release on July 15, 1978.

He is described as 5 feet, 11 inches tall, 160 pounds with hazel eyes, black hair and has a tatoo of a star on his right shoulder.

$87,790.26 Going Down The Drain?

By DON VIPOND
Times Staff

The Capital Regional Board will pay its engineering consultants $87,790.26 for designing a sewage pumping station at McMicking Point which will probably never be built.

That's part of an agreement hammered out by regional directors behind closed doors in recent weeks to cover their working arrangement with Ker, Priestman and Associates Ltd. on a $10 million sewage project centred on Clover Point.

The contract comes 3½ years after Ker, Priestman began work on the job, the board having earlier rejected a number of draft agreements.

Under terms of the contract, made available Thursday, the consultants will be paid $670,564.86 for work they and subconsultants have done to the end of April this year.

The regional board will pay another $174,941 for the consulting work needed to finish the job about the end of next year, for a total of $845,505.86.

The regional board is acting for Victoria, Oak Bay and Saanich and it is taxpayers in these municipalities who will foot the bill. Victoria's share is about half, Oak Bay's 38.5 per cent and Saanich's almost 11 per cent.

At present almost 9 million gallons of raw sewage are discharged daily near shore from outfalls at Clover and McMicking Points.

As first planned, the project would have seen it all pumped out a 6,400-foot outfall off Clover Point. But the big McMicking Point pump station that would have required was vigorously opposed by neighbors and later by Oak Bay council.

An alternate plan will see the McMicking outfall extended to about 600 feet, if the Pollution Control Branch approves, and tested for a year. Meanwhile, the giant pumping station at Clover Point is near completion and the outfall under construction.

The change came after Ker, Priestman had produced a detailed design for the McMicking pump station.

Earlier this year, some regional board members had questioned whether the consultants had ever been given authority to proceed with the McMicking design.

The board had its lawyer review the situation and directors were told Ker, Priestman had been given such authority. The lawyer and consultants also worked out the agreement finally ratified by the board.

McKenzie Draws Mayor's Rebuke

Victoria Mayor Mike Young rebuked Ald. Ron McKenzie at Thursday's city council meeting for making public statements about the central library relocation proposal at variance with council's own stand on the issue — which McKenzie himself earlier supported.

"If members of council have supported a motion, I don't expect them to turn around later and make public statements which are not in support of that action," said Young.

"We can't conduct business that way."

Young said it is not "courteous" for the alderman to have made comments in the press about the matter without first raising it before council.

He was referring to McKenzie's recent suggestion that the four core municipalities consider purchasing the Monteal Trust Building at 1061 Fort Street as a new home for the central library. The alderman had earlier supported a council motion that the municipalities lease space from the provincial government in the new provincial building at Blanshard and Broughton.

When McKenzie acted on the mayor's suggestion that he call for city council reconsideration of the matter, he was unable to get a seconder for the motion.

Young commented: "Now I know where you stand and I know where council stands on this matter."

BREAK-IN BREAKOUT

Victoria police are investigating a rash of break-ins in the Vic West area Thursday.

A spokesman said seven homes on Alderman, Northcott, Selkirk and Connaught were broken into between 4 p.m. and 10 p.m.

Only small amounts of cash were reported missing.

Guilty Plea to Bank Holdup

A Saanich teen-ager pleaded guilty in county court today to armed robbery of $21,062 from the Royal Bank of Canada, 2373 Tillicum, on Jan. 11.

Harold Einar Hemstad, 19, of 649 Baxter, also pleaded guilty to unlawful confinement of George Carroll, 26, on the same day.

Circumstances were not given in court.

The prosecution entered a stay of proceedings on four other counts of the indictment, including kidnapping Carroll, auto theft, theft of a revolver and possession of stolen property.

Hemstad will be sentenced Sept. 22 after receipt of a presentence report.

A second person who had been jointly accused with Hemstad had his case put over to Oct. 21 to fix a trial date.

24-Hour Contact Lenses Safe: Specialist

An improved water-content contact lens which can be worn 24 hours a day is safe if prescribed and properly fitted by a physician, Dr. A. N. North, Victoria eye specialist, said Thursday.

He was commenting on a statement by Dr. Irving Baker, chief registrar of the Toronto College of Optometrists, that there hasn't been enough research on the effects of wearing lenses 24-hours a day.

"As far as the industry is concerned, we have addressed our members not to prescribe or fit these kinds of soft lenses," Irving said.

The lenses are made of 80 to 85 per cent water.

Irving's views followed similar warning by the United States Food and Drug Administration that not enough research has been done.

The federal health protection branch has reservations about the contacts, but has allowed them on the market as there has been no complaints.

North said there is nothing wrong with the lenses. They have been tested and used in Britain and Europe. He said he has been supplying them to patients.

"The United States lags far behind Europe in the use of these lenses," he said. "That's mainly because FDA regulations require elaborate and rigid testing of new products."

He said the problems arising from wearing water-contact lenses, which originated in Czechoslovakia, stem from promotion and marketing.

"When they are sold to anyone without prescription or proper fittings, there is bound to be trouble," he said. "They are expensive, between $300 and $400."

He said some people can wear them for long periods without taking them out and having them cleaned. Others can't, however, because of lack of moisture in their eyes or for other reasons. They have to be removed and cleaned periodically.

North said water-content lenses are useful for the aged, who may lack the manual dexterity to remove conventional lenses.

"They are an improvement, but should only be worn if they have been prescribed and properly fitted," he said.

sports

DOUG PEDEN - EDITOR

SPORTS SHORTS

Sounders In Final

SEATTLE (AP) — Jockey Scott scored on a short header off an assist by Jimmy Robbertson in the first half to lead Seattle Sounders to a 1-0 playoff victory over Los Angeles Aztecs Thursday night and into the North American Soccer League championship finals.

The victory, before a Kingdome crowd of 56,256, gave the Sounders a two-game series sweep of the Aztecs and the Pacific Conference title. Seattle won the first game 3-1 at Los Angeles last Sunday.

Sounders will meet New York Cosmos in Soccer Bowl '77 Sunday at Portland's Civic Stadium.

Cosmos won the Atlantic Conference crown with a victory over Rochester Wednesday night.

Seattle's defenders, particularly Adrian Webster, did a good job throughout the game of keeping the ball away from the Aztecs' star forward George Best.

more more more

* * *

BRUSSELS — Castaways of the Vancouver Island Rugby Union trounced the Belgian national side 36-7 Thursday in an exhibition match played before a crowd of about 7,000 in the new national stadium.

Allistair Palmer scored three tries to lead the Castaways while Doug Manning added two tries. Single four-pointers came from Larry Chung and Tim Anderson and Alan Rees kicked four converts.

Castaways are unbeaten in two of the five tour matches. They continue the visit with a match against New Brighton in Britain on Saturday.

* * *

A Victoria and District Girls' Soccer Association has been formed and will represent all age groups including seniors.

President is Ray Hitchen (phone 656-2144) and secretary Barbara Anderson (477-8837).

Team registration will be open until Sept. 21 with season's play beginning about mid-October.

Prospective coaches, managers and players are asked to contact local area co-ordinators listed below.

Cordova Bay, Cadboro Bay, James Bay and Oak Bay — Hellen Bunyan, 598-8216; Royal Oak, Prospect Lake and Cordova Bay — Brian Collard, 658-1008; Gordon Head and Lansdowne — Barbara Anderson, 477-8837; Saanich Peninsula — Harry Potter, 656-5005; Gorge, Esquimalt, View Royal and Juan de Fuca — Doreen Ash, 386-2371 or Babs Collis, 384-3702.

* * *

Television coverage of the inaugural World Cup track and field meet Sept. 2-4 at Dusseldorf, West Germany, will be provided by the CBC network.

Telecasts on Channels 2 and or 6 will begin at 11:30 a.m. each day.

Runners Debbie Scott and Joyce Yakubowich of Victoria are among 13 Canadians on the Americas team, one of eight in the Meet. Miss Scott will compete in the 3,000 metres and Mrs. Yakubowich is a member of the 4x400-metre relay squad.

The other teams are the United States — the only nation entered separately — Asia, Africa, Australia-Oceania, Europe One, Europe Two and Europe Three.

* * *

HOUSTON (UPI) — Houston Aeros have come to terms with former San Diego Mariner centre Andre Lacroix.

"It's only a matter of signing papers now," said Lacroix, the highest scorer in World Hockey Association history.

Lacroix, 32, played five seasons in the National Hockey League with Philadelphia Flyers and Chicago Black Hawks before jumping to the WHA where he averaged 119.4 points a season.

SPORTS MENU

TONIGHT

SOFTBALL

6:30 p.m. — Stuffy McGinnis Men's League, fourth game in best-of-five semi-final, Seaboard Construction vs. Sooke Merchants, Central Park.

SATURDAY

CAR RACING

7 p.m. — Time trials for superstock program, racing at 8, Western Speedway.

SOFTBALL

2 and 6:30 p.m.—Stuffy McGinnis Men's League, deciding game in best-of-five semi-final between Seaboard Construction and Sooke Merchants (if necessary) and opening game of best-of-seven playoff final or first two games in final series, Central Park.

SOCCER

7:15 p.m. — Exhibition, Victoria West (Vancouver Island League) vs. New Westminster Blues, Royal Athletic Park.

CRICKET

1:30 p.m. — District Association, 40-overs matches, Alcos vs. Castaways, Windsor Park; Albion vs. Comox, Beacon Hill Park; Saanich vs. Cowichan, Mt. Douglas High School.

Uplands Duo Clicks

Vic Lea and Doug Peden of Uplands retained possession of the Victoria and District senior golf buttons by defeating Gorge Vale challengers Hugh Reid and Ab Robertson 4 and 3 in a match at Victoria Golf Club.

Not Much Time For Point Leader

Maybe it isn't too late for Jim Caudwell after all.

Until last weekend it was beginning to look as if Bob Collins had the Vancouver Island superstock championship all but won. But Caudwell, who was falling farther behind his fellow-Victoria opponent, pulled a mild upset Saturday at Oyster River Speedway near Campbell River by beating Collins in the feature.

That leaves Caudwell only 159 points back of Collins going into Saturday night's superstock program at Western Speedway. But time in on Collins' side because there are only three race dates left after Saturday.

Time is running out on third-place Jerry Ferrie, however, who has had a couple of disappointing finishes and has dropped back to third place, 222 points behind Caudwell.

The hobby stock class has this weekend off.

Saturday's program starts with time-trials at 7 p.m. followed by racing at 8.

IVAN THOMPSON
. . . scores three goals

Rocks Leave 'em Limp

By BILL WALKER
Times Staff

The Shamrocks did it differently Thursday night, but still with a flare for the dramatic, and few if any of the 3,805 fans present — the largest crowd in some years — will soon forget it. Vancouver Burrards, perhaps never.

The Shamrocks won their third game of the best-of-seven Western Lacrosse Association final series from Burrards 11-9, in yet another of the cliffhangers that has marked the playoff.

But how they did it is what left everyone limp.

They won by coming from behind in the last three minutes of the game after never having been ahead until then. In their other wins they had nearly always been on top.

And they won it by scoring three goals in a span of 35 seconds to literally snatch victory away from a Burrard team that really didn't deserve that kind of a fate.

Burrards had never trailed through the first two periods and late into the third, but the Shamrocks had never fallen more than one goal behind either until Pat Ryan of Burrards scored at 4:43 of the third period. That's the kind of a game it was.

Ryan's goal gave Burrards an 8-6 edge. A short while later, it was Burrards 9, Victoria 7, and that's when the turnabout started.

Big Dave Thomson picked his way through the Burrard defence to beat goalie Dave Evans cleanly to set the pattern.

Ivan Thompson, the leading scorer of the playoffs, took the hint and raced in alone to score the tying goal unassisted. It was his third of the game.

Just 16 seconds later, rookie Doug Angrove, up from McDonald's juniors, got what was his most important goal ever — for the Shamrocks.

Angrove outhustled Burrards to a loose ball in the corner, cut in front of Evans, was knocked about for his trouble, lost the ball, recovered it and scored the winning goal while sprawling in front of the net.

Nineteen seconds later Ron MacNeil applied the clincher and put Burrards in a desperate situation.

They now trail the series 3-1 and must win in Vancouver Saturday to force a sixth game here Monday.

Vancouver Coach Ross McDonald said simply. "I thought we had it. But they took it away from us. There was not turning point. There never is in a game like that. But we'll be back."

Coach Nirmal Dillon of the Shamrocks wasn't as pleased as he might have been. He had seen Shamrock faults earlier that needed correcting and hopefully would be at tonight's practice.

And oh, yes. Burrards' Ward Sanderson made his return from a five-game suspension. It wasn't as celebrated as it might have been; and the reason possibly was goalkeeper Larry Smeltzer of the Rocks.

On Sanderson's first attempt at being a factor in the game, he bumped Smeltzer in the Shamrock goal crease harder than necessary.

"He caught me across the back of my neck with his elbow," said Smeltzer. "That's why I went after him. It may have seemed stupid at the time to take a penalty, but somebody had to do something right then and not let him get away with anything."

As it was, Smeltzer and Sanderson drew penalties as did Terry Sanderson of the Rocks and Rico Bellusci of Burrards.

Two goals were scored, one by Shamrocks' Norm Baker and the other by Doug Hayes of Burrards while they were off.

Smeltzer took some of the blame on himself for the fact Burrards were in command as long as they were although he undoubtedly was playing hurt. "I wasn't sharp," he said. His neck? It was still bothering him after the game. "It was like a whiplash," he said.

Hayes was the big man for Burrards in the first period scoring three goals as Vancouver took a 5-4 edge. It was Burrards 7-6, after two.

Then came the third period and, as the Rocks pulled it out, it wasn't before they had to survive a crucial situation in the final two minutes.

It happened this way.

With Evans out of the nets in favor of a sixth attacker for Burrards, Thompson broke away to seemingly score for the Rocks. Joy reigned supreme.

But wait. Back at the other end of the floor the referee was signalling Shamrock Lary Bell for a penalty.

Result: No goal, and the Rocks shorthanded and holding on for the final one minute and 37 seconds.

Thompson had two assists to go with his three goals but the high point many for the Irish was Baker with two goals and five assists. MacNeil had two goals, Larry Bell, Angrove, Thomson and Terry Sanderson getting the others.

VANCOUVER	G	A	PIM
Dave Evans	0	1	0
Art Rawson	0	0	0
Brian Ansley	0	0	2
Steve Matheson	0	0	4
Dave Tasker	1	0	0
Dave Litzenberger	1	0	2
Mike Smith	1	0	0
Joe Marrello	0	0	2
Bill Foote	0	0	0
Rico Bellusci	1	0	4
Ron Pinder	1	0	0
Dale MacKenzie	0	0	0
Doug Hayes	3	0	2
Pat Ryan	2	0	0
Taki Vonalis	0	1	0
Bob Holmes	0	0	0
Brad Berrow	0	0	0
Ward Sanderson	0	0	2
Totals	9	1[illegible]	22

VICTORIA	G	A	PIM
George Grover	0	0	0
Gerry Cadwallader	0	0	0
Pete Rusnton	0	0	0
Norm Baker	2	0	0
Ranjit Dillon	2	1	2
Larry Bell	2	0	2
Dave Lowden	0	0	0
Joe McCrea	0	0	0
Chris Hall	0	0	4
Mike Beaulac	0	1	0
Dave Thomson	0	1	2
Ivan Thompson	3	2	0
Ron MacNeil	2	0	4
Terry Sanderson	1	1	2
Doug Angrove	1	1	0
Charn Dhillon	0	1	0
Dan Green	0	1	0
Larry Smeltzer	0	3	4
Totals	11	16	24

Shots stopped by:
Evans (Van.) 14 14 8—36
Smeltzer (Vic.) 10 7 7—24

Score by periods:
Vancouver 5 3 2—10
Victoria 4 2 5—11

Attendance: 3,805.

Rutledge Leading But Team Misses

PRINCE ALBERT (CP) — Pressure started claiming its victims Thursday as the Canadian junior and juvenile golf championship moved into the final 36 holes.

The main victims were first round leader Peter Hayes of Winnipeg and Scott Shoniken of Peterborough who was one-shot behind Hayes.

Both fell apart on the back nine of the par-70 Cooke Municipal Golf Course and finished with 76s.

Hayes, the 17-year-old Manitoba junior champion, confesses it was pressure that cost him five shots on the final seven holes. He took a triple-bogey seven on the 12th hole after rolling his tee shot about 20 yards.

Despite losing seven strokes from his opening round, Hayes likes being behind second-round leader Jim Rutledge of Victoria who would prefer not to be leading at this stage.

"I'd rather be a shot or two behind going into the third and fourth rounds," Rutledge said.

But Rutledge's par-70 gave him a two-round total of 143 and sole possession of top spot going into the final 36 holes of the 72-hole tournament to determine the national junior and juvenile champion.

Despite Rutledge's score, British Columbia lost in its bid to grab the junior team title. Tied with Ontario after the first 18 holes, British Columbia had to settle for second place, five shots behind winning Ontario.

The Ontario foursome of Ted Bishop of Fort Erie, Danny Maue of Kitchener, Dan Kodatsky of Fonthill and Robert Ackford of Peterborough finished with a 446 total, 26 over par.

British Columbia finished at 451 followed by Alberta at 454, Manitoba and defending champion Quebec at 455, Nova Scotia at 478, New Brunswick at 480, Prince Edward Island at 485 and Newfoundland and Saskatchewan at 486.

The top juvenile after two rounds is Rob Hoski of Wawa, Ont., with rounds of 74-73—147. That puts him one shot ahead of Danny Mijovic of Concord, Ont., who had a 75 Thursday.

The field was cut to the low 70 scorers and ties and 74 golfers, including 17 juveniles, go into the final 36 holes.

Individual Leaders

Jim Rutledge, Victoria	73-70—143
Francis Edmonds, Ont.	73-72—145
Peter Hayes, Man.	69-76—145
Scott Shoniker, Ont.	70-76—146
Dan Cameron, Alta.	76-70—146
x-Rob Hoski, Ont.	74-73—147
Ted Bishop, Ont.	75-72—147
Brent Keeley, Alta.	75-72—147
Jean Laforce, Que.	75-73—148
Dan Kodatsky, Ont.	77-71—148
Jean-Louis Lamarre, Que.	78-71—149
x-Danny Mijovic, Ont.	75-75—150
Neil Daymond, Ont.	76-74—150
Douglas Parker, Sask.	74-76—150
x-Tom Faulds, Ont.	80-71—151
Richard Cardinal, Que.	72-79—151
Brian Eccleston, Vancouver	74-77—151
x-Eric Kaufmanis, Que.	80-71—151
Laurie Milligan, Vancouver	77-74—151
Bruce Lewis, Comox	79-73—152
Jim Kirby, Ont.	78-74—152
Rick Gibson, Victoria	79-73—152
John Chippindale, Que.	76-76—152
x-Bill Hodgson, Ont.	73-79—152

OTHER B.C. SCORES

Andy Girling, Vancouver	77-76—153
Leonard Filek, Kamloops	73-80—153
x-Brian O'Keefe, Vernon	78-75—153
Bruce Harper, Nanaimo	79-75—154
Scott Holroyd, Victoria	78-77—155
Mark Spees, Nanaimo	75-80—155
x-Pat Morgan, Vernon	79-80—158
Dean Atkinson, Penticton	78-80—158
x-Lanny Sawchuck, Victoria	78-81—159
Stuart Winchester, Comox	80-79—159
Bill King, Vancouver	78-81—159
James Shaw, Mission	80-80—160
Jeff Wylie, Nanaimo	83-79—162
Danny Walker, Castlegar	82-81—163
Dale Proctor, Coquitlam	84-80—164
Ross Gibson, Vancouver	81-88—169
x-Darryl James, Kamloops	85-86—171
x-Cecil Stewart, Vancouver	84-88-172

x-denotes juvenile.

Team Standings

ONTARIO (446)

T. Bishop, Fort Erie	75-72—147
D. Kodatsky, Fonthill	77-71—148
D. Maue, Kitchener	73-81—154
R. Ackford, Peterborough	78-78—156

BRITISH COLUMBIA (451)

J. Rutledge, Victoria	73-70—143
B. Eccleston, Vancouver	74-77—151
B. King, Jr., Vancouver	78-81—159
S. Winchester, Comox	80-79—159

ALBERTA (454)

D. Cameron, Calgary	76-70—146
B. Given, Sherwood Pk.	73-80—153
D. Herron, Calgary	80-76—156
G. Lecuyer, Edmonton	82-77—159

MANITOBA (455)

P. Hayes, Winnipeg	69-76—145
D. Markham, Dauphin	80-75—155
B. Wood, Winnipeg	81-74—155
D. Armstrong, Winnipeg	82-77—159

QUEBEC (455)

J. Laforce, Drummondville	75-73—148
x-F. Kaufmanis, Aylmer East	80-71—151
J. Dufi, Maple Grove	75-81—156
C. Pellerin, Trois Rivieres	82-82—164

NOVA SCOTIA (478)

D. Woodman, Windsor	79-79—158
M. Shaw, Paradise	82-76—158
S. Clarke, Sydney	82-80—163
x-R. Burnett, Armdale	82-84—166

NEW BRUNSWICK (480)

D. Coulombe, Bathurst	77-79—156
R. Blanchfield, Calais, Me.	78-84—162
R. York, Oromocto	79-83—162
D. Dumont, Edmundston	85-91—176

PRINCE EDWARD ISLAND (485)

L. Brammer, Sherwood	78-77—155
D. Connolly, Sherwood	85-79—164
x-R. Hanic, Sherwood	87-79—166
D. Smith, Sherwood	89-85—174

NEWFOUNDLAND (486)

R. Gale, Corner Brook	81-78—159
B. Withers, St. John's	80-83—163
J. Allen, St. John's	78-84—162
J. Colbourne, Corner Brk	94-88—182

SASKATCHEWAN (486)

M. Angelstad, Humboldt	81-79—160
Tait, Saskatoon	79-82—161
M. Carey, Regina	86-84—169
R. Volk, Saskatoon	81-89—170

BRAMPTON EXCELSIORS IN MANN CUP FINAL

OWEN SOUND (CP) — Brampton Excelsiors earned the right to represent the Ontario Lacrosse Association's major series in the Mann Cup playoffs in British Columbia next month, defeating Owen Sound North Stars, 12-4, Thursday.

Brampton won the best-of-seven game series 4-1.

Pat Differ scored three times for Brampton. Tom Patrick added two and Gord Lyons, Gaylord Powless, Art Webster, Barry Richardson, Brian Robinson, Ken Webster and Bob Burke fired the other goals. Ted Greives scored twice for the losers. Garry Morrison and Dan Gismondi had one each.

Snead Wondering If Slump Is Over

PINEHURST, N.C. (AP) — Positive thinking, said J. C. Snead, is important in pro golf.

But, he added, positive thinking only works when you're getting results.

Snead fired a sparkling, eight-under-par 63 for the firstround lead Thursday in the $250,000 Hall of Fame golf tournament.

But the winner of six tour titles and an Australian Open and a key figure on two U.S. Ryder Cup teams was not ready to pronounce an end his season-long slump — a slump so severe he had considered quitting the game in which he has won $750,000 in the last six years.

"I've played one good round," he said. "I don't know if I'm over the hump or not. This stupid game, you never know what's going to happen. Nobody ever really beats it. I'll just have to go out and see what happens."

Snead one-putted 10 times, including eight in a row, as he came within one stroke of the record on the No. 2 course at the Pinehurst Country Club, a revered, 7,007-yard layout in the Carolina sandhill country that yielded some of the lowest scores in its history.

Leonard Thompson, who grew up about 20 miles away and has played here for almost two decades, was one stroke back after a 64, by three strokes the best he ever has scored here.

Defending champion Ray Floyd was five shots back after a 68. Masters and British Open winner Tom Watson had a 70. Bobby Locke, a 60-year-old South African inducted into the Hall of Fame on Tuesday night, shot 83 in his first round in the United States since 1956.

J. C. Snead	30-33—63
Leonard Thompson	32-32—64
Lon Hinkle	32-33—65
Hale Irwin	32-33—65
Mike Morley	32-34—66
Homero Blancas	32-35—67
George Burns	34-33—67
Charles Coody	33-34—67
Al Geiberger	33-34—67
Miller Barber	35-32—67
Don Pooley	32-36—68
Bob Gilder	33-35—68
John Schroeder	32-36—68
Lou Graham	33-35—68
Andy Bean	34-34—68
Jerry Pate	34-34—68
Ray Floyd	34-34—68
Bob Eastwood	35-33—68
Mike Wynn	33-35—68
Jim Simons	35-33—68
Jim Barker	33-35—68
Gary Player	35-33—68
Don Bies	37-31—68
Wayne Peddy	35-33—68
Rex Caldwell	34-34—68
Bob Zender	32-36—68

Morgan Ties For Fourth

FORT MCMURRAY, Alta. — John Morgan of Victoria finished in a three-way tie for fourth place in the annual Tar Sands Invitational Pro-am Golf Tournament Thursday with a 36-hole score of 68-63—131.

Michel Boyer of Laval, Que., took first place with 62-65—127; Gar Hamilton of Toronto was second with 65-64—129 and Bob Panasiuk of Windsor third at 66-64—130.

Tied with Morgan were Dave Barr, Kelowna; 66-65—131, and Dan Halldorson, Brandon, 68-63—131. Bill Wakeham of Cowichan had 71-64—135.

NHL Plans Intra-League Draft

TORONTO (CP) — The National Hockey League, hoping to strengthen its weak sisters, plan to reintroduce a form of the old intra-league draft before the 1977-78 season gets under way.

"The idea is for the best 360 players to be playing in the NHL," said John Ziegler, president-elect of the NHL. "Any club would be able to claim as many players as it wants to. No club can lose more than three players."

A meeting here of the National Hockey League Players Association is set for next Wednesday to see if agreement can be reached on the proposal.

Under the terms of the proposed arrangement, the 18 teams in the NHL would be able to protect 18 skaters plus two goalies for this year's proceedings, which the league hopes will be held the weekend of Sept. 9.

"Each club would be able to protect three additional players but they must not have played more than two professional seasons," Ziegler said. "And they must be retained on the major league roster until Dec. 1.

"Next year, those additions would be reduced to two and in 1978-80 there would be no additions."

In 1980-81, there would be no additions allowed and in 1981-82, the protected lists would have 17 players and two goalkeepers.

The NHL also hopes to have as many as 18 games between its member teams and top teams from the Soviet Union next season.

While the initial approach would be made to the Soviet Union, there could be alternate arrangements with the Czechoslovakians.

Like the waiver draft, the international games would be subject to an arrangement with the players association.

The NHL also met with representatives of Canada's three major junior amateur hockey leagues who were seeking a better deal for drafted junior players.

The NHL, which decided not to alter its existing payment structure, earlier agreed to pay $1,000 for each player drafted plus $4,000 more when a player signed. For each 40 games a player plays during three years after he signs, NHL clubs pay an additional $5,000 for a possible total of $20,000.

Meanwhile, Harold Ballard, owner of Toronto Maple Leafs and one of the chief opponents to a proposed merger between the NHL and World Hockey Association this summer, was one of five people inducted into the hockey hall of fame Thursday night.

Ballard was chosen in the builders category along with John F. (Bunny) Ahearne, the man who ran the International Ice Hockey Federation for 18 seasons, and Joseph Cattarinich, a former part-owner of Montreal Canadiens.

Alex Delvecchio, a former coach and player with Detroit Red Wings, and the late Tim Horton, who was a defenceman with Toronto, New York Rangers, Pittsburgh Penguins and Buffalo Sabres were also inducted.

PROSPECT LAKE SOCCER CLUB
(Prospect Lake to Glanford-Carey Area)
NEW REGISTRATIONS ONLY
BOYS age 7 to 17 yrs. GIRLS age 9 to 17 yrs.
Saturday, August 27th
PROSPECT LAKE PARK 10 A.M. till 1 P.M.
COPLEY PARK 10 A.M. till 1 P.M.
New Registrants must present birth certificates.
REGISTRATION FEE $10

SUPER STOCK RACING
THIS SATURDAY
• TROPHY DASHES • HEAT RACES
35-LAP FEATURE RACE
Adults $3.00 Students, O.A.P. $2.50
Children 6-12 $1.00
Gates Open 6 p.m. Time Trials 7 p.m.
Racing Action 8 p.m.
WESTERN SPEEDWAY
"More Action for Your Dollar"
THIS PROGRAMME RATED "G"
FOR FAMILY VIEWING
8-26

CANADIAN JR. A FOOTBALL
Victoria DOLPHINS
vs.
North Shore COUGARS
SUNDAY, AUGUST 28—2 P.M.
ROYAL ATHLETIC PARK
Adults $2.00 Students and O.A.P. $1.00
8-26

Sunday, the Northwest's largest purse, the
$80,000 Added
Longacres Mile
Sat., Sun. & Holidays
Parade-to-Post 1:15
Rain or Shine
Children under 10
not admitted

Longacres
44th Year

OUTDOORS
stewart lang

Red-Hot Fishing Noted In Sooke-Pedder Waters

"Fantastic" was the word most often used to describe fishing in waters from Sooke to Pedder Bay this past week.

It seems everybody — from greenest novice to ardent expert — can pick up a limit catch of salmon using just about any type of gear from the surface down to 60 feet in depth.

Pink hootchies, minnows and strip are working best off Sooke.

Stewart Fyfe boated the top chinook of the week with a 36-pounder taken Sunday off Secretary Island but most of the catch is made up of pinks to 11 pounds. Coho to 11 pounds are also coming in well offshore from Otter Point.

The top fish at Becher Bay was a 45½-pounder taken by Joe Benge on Thursday morning while trolling an anchovy off Beechey Head.

Pinks to 10 pounds and coho to 13 round out the excellent return with an average of 300 fish per day being weighed in at Cheanuh Marina.

Leo Coulcher was trolling a minnow off the kelp in Pedder Bay when he landed a 39¾-pounder on Monday but the "fish of the week" award undoubtedly should go to teen-ager Dave Freer, who landed a 23-pounder without a net while fishing with a minnow from a canoe in Race Passage the same day.

Morning is the best time to be out at Pedder and some other choice spots have been near the Cam Buoy right in the bay, in the Race and off Church Rock.

Oak Bay fishermen are landing limits of chinooks, coho and pinks to 12 pounds using green hootchies or strip on the Flats and around Trial Island.

A fair number of pinks to nine pounds mixed with a few smaller coho are showing off Fairfax Point and Tilly Point on South Pender Island with any type of gear appearing to work equally well.

★ ★ ★

A few chinooks to 11 pounds are turning up close to the shoreline of Coal Island for those fishermen using strip, 1½ pounds of lead and about "40 pulls" of line.

Best spots to fish in Saanich Inlet have been Wain Rock, Coal Point, McKenzie Bay, Tosier Rock off Mill Bay, Bamberton and Coles Bay using fairly deep lines and strip.

Further up-Island, success has improved off Bold Bluff with fishermen landing chinooks to 15 pounds by mooching on an ebb tide. Cowichan Bay apparently contains a fair number of fish — but they're not biting.

Off Nanaimo, strip-casters are landing coho between Entrance and Snake islands and chinooks off Harmac.

The tyee have started to show at Port Alberni and fishermen are picking up fish to 50 pounds off China Creek, Bonetree Point and Franklin River using strip, about six ounces of weight and 100 feet of line. If these fish follow the usual pattern, they'll bite well for a few days and then become a little harder to catch.

Winds this week have kept many fishermen off the water from Courtenay to Campbell River but some good coho catches were landed off Bates Beach and action should start to pick up shortly between Denman and Hornby Islands.

A few tyee to 36 pounds have been boated from the Campbell River mouth and down to Big Rock using strip, Stingsildas and plugs. Grey Ghost bucktails with spinners are landing northern coho to 11 pounds in the same areas.

★ ★ ★

NIBBLES: Gremlins got into the type Wednesday and a little piece on the Victoria-Saanich Inlet Anglers' Association Junior Derby came out as open "to all young fishermen aged 61 or under" . . . Even with the number of retirees in this area, that's a little much . . . It should have read "16" . . . Derby hours are from dawn to 12 noon Sunday and first prize is a bicycle donated by the Victoria Times . . . The Sweetheart Derby, open to all fisherwomen, will be held in conjunction with the Junior fishfest for the first time and features cash prizes . . . Entries for both derbies are available at most Saanich Inlet boathouses.

Now there's even less time to get in on a good thing . . . Charlie White's salmon-fishing course, which includes actual videotapes of how salmon approach and strike at a lure, is due to start Sept. 8 instead of Oct. 6 at Parkland High School . . . The course consists of five Thursday sessions and costs $16 . . . Further information may be obtained by telephoning Frank Baxter at the Saanich School Board office (656-1111).

Brock Steals 890 and 891 To Close In on Cobb Mark

By The Associated Press

Gary Alexander almost went into the trivia book with Al Downing, Ralph Branca and Tracy Stallard.

Alexander, the San Francisco catcher, was behind the plate Thursday night when Lou Brock stole his 25th and 26th bases of the National League baseball season to increase his career mark to 891 and pull within one of the major league record set by Ty Cobb.

For non-trivia buffs, Downing, Branca and Stallard are all pitchers. Downing gave up Hank Aaron's 715th home run, which broke Babe Ruth's career mark. Branca served up Bobby Thompson's celebrated home run in the final game of the 1951 playoffs to give New York Giants the National League pennant.

Stallard was on the mound when Roger Maris hit his 61st home run in 1961 to break Ruth's single-season mark.

In the first inning, the 38-year-old Brock singled. Two pitches later stole second. He attempted to add third base to his theft total and was two-thirds of the way when Garry Templeton fouled off a 2-2 pitch.

A double by Keith Hernandez scored Brock with the game's first run.

In the third, Brock beat out an infield hit and stole second again. This time he scored on Templeton's single and the Cards were in front 2-0.

It didn't stay that way long as San Francisco starter John Montefusco, who scattered eight hits through six innings, drove in the winning run with a seventh-inning single as the Giants downed the Cardinals 4-2.

In other National League games Thursday, Pittsburgh Pirates edged Los Angeles Dodgers 2-1, Atlanta Braves defeated Chicago Cubs 8-6, Cincinnati Reds nipped New York Mets 3-2 and Houston Astros squeezed by Philadelphia Phillies 6-5.

In the American League, Wayne Nordhagen belted his first two major league home runs, driving in four runs as Chicago White Sox defeated Baltimore Orioles 6-4.

The victory moved Chicago back into second place in the West Division, two percentage points ahead of Texas and Minnesota and three games behind first-place Kansas City.

BASEBALL SCOREBOARD

AMERICAN LEAGUE

Eastern Division

	W	L	Pct.	GBL
New York	73	51	.589	—
Boston	73	52	.584	½
Baltimore	71	53	.573	2
Detroit	59	66	.472	13½
Cleveland	58	68	.460	15
Milwaukee	54	70	.435	18½
Toronto	45	79	.363	27½

Western Division

	W	L	Pct.	GBL
Kansas City	73	51	.589	—
Chicago	70	54	.565	3
Minnesota	72	56	.563	3
Texas	71	55	.563	3
California	60	63	.488	12½
Seattle	51	74	.408	23
Oakland	47	77	.379	26

Chicago 010 002 110—4 10 1
Baltimore 110 020 000—4 13 1
Kravec, Hamilton 3-4 (5), LaGrow (7) and Downing; May, D. Martinez 11-7 (6) and Skaggs, Rudolph. Home Runs—Chicago: Nordhagen (1st and 2nd). Soderholm (20th).

Minnesota 010 001 020— 4 13 1
New York 101 000 22x— 6 11 0
Zahn, Johnson 13-6 (8), Schueler (9) and Wynegar; Tidrow, Lyle 6-4 (8) and Munson. Home Run: Minnesota—Adams (6th).

Kansas City 026 000 001— 9 8 0
Milwaukee 100 100 112— 6 11 1
Splittorff 11-6, Gura (8), Byrd (9) and Wathan; Augustine 11-11, Hinds (3), Rodriguez (3), McClure (8) and Moore. Home Run: Kansas City—Wathan (1st).

Texas 001 001 310— 6 12 1
Boston 100 110 00x— 4 10 0
Alexander, Knowles 5-2 (7), Devine (7), Lindblad (7) and Sundberg; Tiant, Willoughby 5-6 (7), Campbell (8) and Fisk. Home runs: Boston—Scott (30th), Hobson (23th).

NATIONAL LEAGUE

Eastern Division

	W	L	Pct	GBL
Philadelphia	78	47	.624	—
Pittsburgh	73	53	.579	5½
St. Louis	71	56	.559	8
Chicago	69	56	.552	9
Montreal	59	67	.468	20½
New York	51	75	.405	28½

Western Division

	W	L	Pct	GBL
Los Angeles	75	51	.591	—
Cincinnati	67	61	.523	8½
Houston	59	69	.461	16½
San Francisco	59	70	.457	17
San Diego	56	73	.434	20
Atlanta	45	81	.357	29½

Philadelphia 400 001 000— 5 9 0
Houston 020 210 10x— 6 11 0
Kaat, Brusstar (5), Reed 7-5 (7) and Boone; Larson, Dixon (1), Pentz 4-2 (3), McLaughlin (8) and Ferguson. Home Runs: Philadelphia — Hebner (16th); Houston — Watson (14th), Ferguson (15th).

Chicago 100 100 040— 6 11 1
Atlanta 520 010 00x— 8 13 2
Bonham 10-11, Sroppers (2), Lamp (4), P. Reuschel (8), Giusti (8) and Swisher; Ruthven 5-9, Caora (6), Collins (7), Theiss (8), Dayey (8) and Pocoroba. Home Runs: Chicago — Gross (3rd); Atlanta — Moore (3rd).

San Francisco 000 200 200— 4 10 0
St. Louis 101 000 000— 2 9 0
Montefusco 7-9, Lavelle (7), Moffitt (9) and Alexander; Schultz, Metzger 4-1 (6), Carroll (8) and Simmons. Home Runs: San Francisco — Clark (12th), Elliott (6th).

Los Angeles 000 001 000—1 6 1
Pittsburgh 110 000 00x—2 6 0
Rau 13-4, Sosa (7) and Oates; Candelaria 14-4, Demery (6) and Ott. Home run: Los Angeles — Smith (24th).

New York 000 000 200—2 6 2
Cincinnati 000 001 20x—3 9 0
Myrick, Apodaca 3-6 (6), Lockwood (7) and Stearns; Norman 12-10, Borbon (8) and Bench. Home run — New York: Randle (5th).

HERMAN

"The Marquis of Halifax writes, 'The vanity of teaching doth oft tempt man to forget he is a blockhead'."

Islanders Second

EDMONTON — Arnie Boldt, 19, lived up to expectations Thursday by beating his own Canadian and world high jump records for Class D amputees at the Canadian Games for the Physically Disabled.

Boldt, who lives in Saskatoon, cleared 1.90 metres to erase his old mark of 1.86 metres set last year.

Boldt also won a gold medal in the Class D long jump.

Island athletes won two silver medals earlier.

Peter Steele of Victoria finished second in the men's shotput while Gary Birch of Mill Bay got his silver medal in the 60-metre wheelchair dash.

Vancouver's Ivy Grandstrom set world and Canadian records in winning the 100 metres and the long jump, both in the blind category.

WHY NOT!
OWN A NEW HOME FOR $56,900
- 2 or 3 Bedrooms
- Choice of plans
- All electric
- Some treed lots
- Heatilator fireplaces
- Excellent financing

8-27
ALAN R. WILLIS
479-7138 595-8858
Seaboard Properties Ltd.

SUPER SALE
PRATT & LAMBERT

EXTERIOR LATEX HOUSE PAINT
Regular $15.65 per gallon
SUPER SALE PRICE $10.95 (per gallon)
Both white and many pastel colors.
EXTERIOR ALKYD RUSTIC STAIN
4 standard colors to choose from: Cedar, Mahogany, Redwood and Walnut.
Regular 13.95 per gallon.
SUPER SALE PRICE $10.95 (per gallon)
available at
NATIONAL PAINT STORES LTD.
1560 FAIRFIELD RD. 595-1044
(in the Fairfield Plaza)
7-29 Come and see Jim Hoskins

COBLE'S FISHERMAN'S CALENDAR
Time for Each Day, "Tells When Fish Bite Best"
FOR THE WEEK AUGUST 28 THRU SEPTEMBER 4

SUN	MON	TUE	WED	THU	FRI	SAT	SUN
28	29	30	31	1	2	3	4
10:50 PM	11:16 AM	12:01 AM	12:35 AM	1:39 AM	2:25 AM	3:11 AM	3:58 AM

All times are Pacific Daylight Time Copyright, 1977
Blacker the Fish — Better the Day for Fishing

Tourney Hit by Rain

BURNABY (CP) — Plagued by steady rain, the Canadian senior women's softball championships wound up their second day Thursday with only six of a possible 39 games completed.

In a completion of a game started Wednesday, Quebec downed Manitoba, 5-4.

In other games, British Columbia downed Quebec 2-0; Saskatchewan defeated Newfoundland, 8-3; Ontario edged Alberta, 3-1; Northwest Territories downed Nova Scotia, 4-2; and Nova Scotia edged the host Vancouver Eldorados, 8-7.

SAANICH RECREATION DEPARTMENT
G.R. PEARKES Arena
3100 TILLICUM
388-6664

HOCKEY TRAINING CAMP
ALL PLAYERS WELCOME
Drills and skate.
Get in shape for the coming season. Players from all districts welcome.
REGISTRATION MON.-TUES., AUG. 29-30
Arena Office 9 a.m.-5 p.m.
4 DAY CAMP $20.00 Wed., Aug. 31-Sept. 3rd inclusive
BANTAM, age 13-14 incl. 9-11 Daily, limit 25 players
PEE WEE, age 11-12 incl. 11-1 daily, limit 25 players
PUPS, age 7-10 incl. 1-3 daily, limit 25 players 8-26
TIMES FOR OLDER BOYS AVAILABLE UPON REQUEST.

SANDBLASTING
ONLY MINUTES TO BLOW RUST AND PAINT OFF:
- AUTOMOTIVE BODIES, FRAMES AND ACCESSORIES
- TRAILERS (BOAT AND UTILITY)
- TOOLS
- BIKE FRAMES, FENDERS AND TANKS
- ALL SIZES OF METAL OBJECTS

$14 PER HOUR (YOU DO IT) OR
$20 PER HOUR (WE DO IT)
NO MINIMUM CHARGE
OPEN AIR AND COVERED FACILITIES AVAILABLE
MORTIMER'S MONUMENTAL WORKS (1977) LTD.
709 KINGS ROAD AT DOUGLAS ST.
(NEAR VICTORIA PRESS)
383-6421
OPEN MON. TO FI. — 8 A.M. TO 5 P.M.
SATURDAY — 9:30 A.M. TO 5 P.M.
(phone ahead) 8-26

NEW pirken by Jim Gilbert
5 IMPROVED FEATURES

1 BENDABLE METAL —Lure body will not break.
2 PLIABLE PLASTIC FINISH —2 protective coats that won't peel or crack.
3 'C' SHAPE —already bent for 'fast flutter' action
4 STAINLESS STEEL SPLIT RING —4 extra strong
5 STAINLESS STEEL EAGLE CLAW TREBLE HOOK —4 extra strong
THE FINEST QUALITY DRIFT FISH LURE NOW AVAILABLE AT NO EXTRA COST
* Improved, fish tested and proven by Jim Gilbert and manufactured specifically for Pacific Fisherman by Jensen of Denmark.
ASK FOR PirKen AT YOUR TACKLE COUNTER.
8-26

Happiness is . . .
MONTH END USED CAR SALE AT VICTORIA DODGE
NO MONEY DOWN
ON APPROVED CREDIT
13.5% SIMPLE PER ANNUM

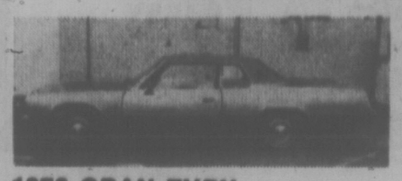
1976 GRAN FURY
2-Door Hardtop. Drive This One.
Was $3995. NOW $3688

1975 PLYMOUTH SPORTS SUBURBAN
Air Conditioning.
Was $4695. NOW $4188

1975 BUICK CENTURY 2-DOOR
Air Conditioning.
Was $4695. NOW $4488

1974 GRAN TORINO 2-DOOR HARDTOP
Drive This One!
Was $2995. NOW $2588

1974 HORNET 2-DOOR
Economy 6-cylinder.
Was $2995. NOW $2588

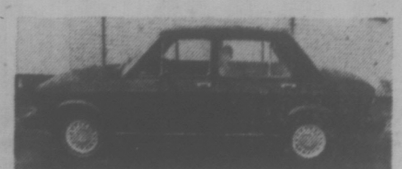
1974 FIAT 128 4-DOOR SEDAN
Excellent Value Here.
Was $2495. NOW $1888

1973 OLDS VISTA CRUISER
Ideal Family Wagon.
Was $3995. NOW $3488

1969 CORONET 2-DOOR HARDTOP
Excellent Transportation.
Was $1795. NOW $1288

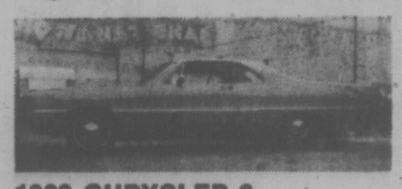
1969 CHRYSLER 2-DOOR HARDTOP
Value Plus.
Was $1695. NOW $1288

3 YEARS OF OIL CHANGES AS PER MANUFACTURERS SPECS.
VICTORIA DODGE CHRYSLER ON YATES
HOURS: Mon.-Fri. 9-9, Sat. 9-5
819 YATES ST. 384-8174
8-26 (Dealer Lic. No. D-00867A)

A Distinguished Rag-Hauler in Town

AROUND OUR SHORES
pat dufour

Victoria sailing buffs have a fellow enthusiast in today's visitor at Government House.

He's Sir Robin Gillett, the Lord Mayor of London.

In addition to being a confirmed rag-hauler, he's the first master mariner to ever become the Lord Mayor of London. In addition to his other duties, he also serves as a commander in Britain's naval reserve.

Those who met Rear-Admiral Otto Steiner, commodore of Britain's Royal Naval Sailing Association, when he was here to start the single-handed and west coast races of the Vancouver branch, will be interested to hear he's not only starting the around-the-world race, which gets under way this month at Plymouth, but intends to go along to savor some of the action.

* * *

One of the boats in the race is the Australian 73-foot sloop Ballyhoo. She's an impressive sight when she flies her huge orange spinnaker, emblazoned with the Union Jack and Australian stars.

As a warm-up, Ballyhoo took part in the recently-completed Admiral's Cup series at Cowes, finishing first over the line in the 605-mile Fastnet, the longest and toughest of the six-race series. The first three boats on corrected time, however, were the United States' Imp and the British boats Moonshine and Yeoman XX.

The coveted Admiral's Cup was won by the British team with a total of 1,130 points. They beat out the Americans by 46 points. The Hong Kong team placed third with 921 points.

* * *

A Royal Victoria Yacht Club boat won top honors in last weekend's five-race series for six-metres built before 1960, held in Seattle. Paul Longridge is justly proud of his Saga's performance and that of his crew, Paul Baylis, Peter McMartin, Doug Taylor-Lee, Jim Ross and Keith Homer.

After her came the Seattle boats Yiliam VIII, Maybe VII and Risken. The only other Victoria boat in the series, John Graeme's Llanoris placed fifth.

Paul reports the next big event will be six-metre racing at the Maple Bay Yacht Club's annual Labor Day weekend regatta.

Among the competition Saga will be facing will be Bussy III of MBYC, now owned by Kirk Palmer and Don Gillingham. Six-metre fans will remember her when she was being raced by Kirk's father, Vic.

Also taking part will be Jim Ross's Toogooloowoo, whose other names have included Eros and St. Francis IV. She's a newcomer to the local scene. Jim, who was recently elected executive-secretary of the International Six-Metre Association, bought her in the spring.

Between now and 1979, local six-metre crews will be working up for the next World Cup racing, to be held in Seattle for the first time since 1973. In 1975 and 1977 the racing was in Sweden.

* * *

Irene Haines of the Esquimalt Squadron, Canadian Forces Sailing Association, has won the Jim Saull Trophy for the second year in a row. She skippered the family boat Lotte to first place in last weekend's race for women skippers. Crewing with her were her sons, Ed and Bob, and Susan Comber.

Next came Anne Douglas in Vertu with her husband Fred taking the orders for a change. June Rogers placed third with husband Jim and son John as crew in Sara.

* * *

RVYC wound up its Wednesday night series racing this weekend with Charles Simpson, Dave Richardson and Chris Anstey taking the top spots in Laser competition. In Cal 20s it was Ed Life's Semiramis, followed by Frank Cushing's Por Gusto and Cec. Miles' La Galstea. Larry Shorter's Keela-Keela was the winner in the Pacific Handicap Racing Fleet race. She edged out George Cesario's Galeb and George Parks' Fairlight.

* * *

Short Tacks-Rumor has it that Bob Grundison's Owl is for sale. Whoever gets her will be helming one of the best-known and fastest Thunderbirds in the RVYC fleet. If he sells her, Bob will stick with first love and buy a new T'bird.

Ex-Hab Centre, O'Connor, Dies

MONTREAL (CP) — Buddy O'Connor, who centred the famous "Razzle Dazzle" line of Montreal Canadiens of the National Hockey League in the 1940's, died in hospital Wednesday. He was 61.

Pete Morin and Jerry Heffernan were O'Connor's linemates while he played for the Canadiens.

Hockey Clinic

B.C. Women's Field Hockey Association is holding a clinic for girls aged 15-16 Monday through Wednesday at the University of Victoria field.

Anyone interested is asked to report at 9 a.m. Monday and the registration fee is $3.

BOWLERS NEEDED

MEN'S LEAGUE: Thurs. 9 p.m. Enter a team of 3 men with 4th player to be picked from equalization draft.

LADIES' LEAGUE: We need ladies for our morning and afternoon leagues.

MIXED FUN LEAGUES: For anyone wishing to bowl at 7 or 9 p.m.

SENIORS LEAGUE: We have openings for senior citizens. Special rates apply.

Y.B.C. — YOUTH LEAGUE: Saturday morning.

To enter any of these leagues phone the
WILSON BOWLADROME
1225 Esquimalt Rd. at 384-9423

NOTE: We have one opening for a league (40 bowlers). If your group would like to start bowling, here's your chance.

COME TO SALMON COUNTRY

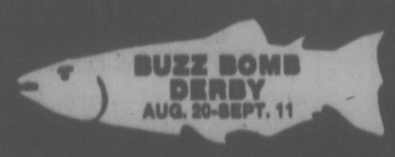

PEDDER BAY MARINA
Metchosin — off Rocky Point Rd 478-1771

JUST ARRIVED!
IN VICTORIA
RENAULT 5 GTL!
Introductory offer:
'77 Renault 5 GTL at '76 prices!

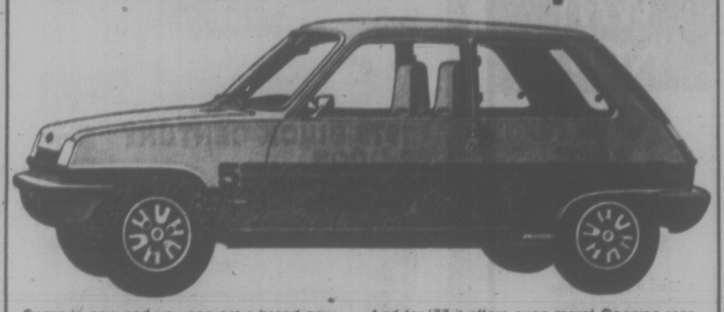

Come in now and you can get a brand new '77 Renault 5 GTL at '76 prices. Features: 50 mpg*. Front-wheel drive. Steel-belted radials. Room for 4 in comfort. Oversize hatch-back. Fully independent torsion bar suspension. Front disc brakes. Four-on-the-floor. 96 mph.

And for '77 it offers even more! Opening rear windows. Electric windshield washers. "WARRANTY-PLUS" — 24 MONTHS/40 000 km on engine and gearbox. That's in addition to full carpeting, leatherette upholstery, double rust-inhibition treatments and lots more!

* Tested to Transport Canada approved standards

Come in now and take advantage of this limited time only offer at
capital city auto ltd.
1750 Government St. 386-7508
Open 'til 7 p.m. Mon.-Fri., 'til 5 p.m. Sat.
Dealer Licence No. 0062A
RENAULT 5. THE PRACTICAL EXCUSE TO HAVE FUN. RENAULT

San Francisco
Western flies the most down the Coast.

Western.

It's your most convenient airline to San Francisco. Because we've got more flights from Vancouver without a change-of-plane than anybody. Four a day! And that includes three nonstops.

You'll enjoy our superb service all the way to San Francisco. Including delicious meals or snacks on every flight.

The most down the Coast — another good thing we've got going.

Your Travel Agent knows — just say you want to fly Western.

We've got a good thing going.
Western Airlines
Hawaii/Alaska/Western USA/Florida/Canada/Mexico

Firestone®
PRESENTS SERVICE
VALUES
Firestone® FRONT WHEEL ALIGNMENT
$7.77 MOST CARS
No extra charge for air conditioning or torsion bar adjustment. Correct caster-camber, set toe-in and toe-out, adjust steering box and centre steering wheel.
Firestone® FRONT DISC BRAKE SERVICE
- Install new disc pads
- Repack front outer wheel bearings
- Inspect front rotors
- Inspect front calipers
- Inspect front grease seals
- Inspect master cylinder
- Inspect brake hardware
- Inspect brake hoses

$34.95 MOST CARS
WE SERVICE ½ TON TRUCKS ALSO!
20,000 MILE Firestone® PRORATED WARRANTY
Add $20.00 if Discs need resurfacing (30,000 mile prorated warranty).
Firestone® Stores
USE OUR Firestone® CREDIT PLAN OR...
2882 DOUGLAS ST.
AT GARBALLY AT BURNSIDE
385-1404
ALSO IN NANAIMO AND COURTENAY
® Reg'd T.M. — Firestone Canada Ltd. Reg'd User 8-5

CUBBON LINK
RAINBOW DAYS
FOR TWELVE DAYS AUG. 15-27 CUBBON INVITES YOU TO
"TAKE A GAMBLE"
WITH YOUR CASH PURCHASE YOU WILL RECEIVE A COLORED CARD — 12 DAYS 12 COLORS — ON AUGUST 27 AT 2:30 P.M. CUBBON WILL DRAW ONE OF THE COLORS. IF YOU HAVE THE SAME COLORED CARD WITH YOUR SALES SLIP TAKE IT TO CUBBONS BEFORE SEPT. 1 AND RECEIVE A FULL REFUND.

WIN A FLIGHT FOR 2 TO RENO
Draw will be held Saturday, August 27th, 1977 at Cubbon in Colwood, Officated by CJVI/900, at 2:30 p.m.
Enter at either store to win a Sunrise Holidays trip to Reno on a Pacific Western 737 Jet. No purhcase necessary.
Sunrise Holidays offer this super trip for 2, including accommodation, transportation, taxes, plus many bonus packages. Call Sunrise for all your travel requirements. 382-4271

CUBBON LINK
In COLWOOD
2650 Nobhill Rd. 474-1281
ON COOK
1720 Cook St. 384-8181
STORE HOURS: MON.-SAT. 8 A.M.-6 P.M.
8-26

Please enter my name for the
CJVI/900 SUNRISE HOLIDAYS
Trip for 2 to Reno
Name .....
Address .....
Phone .....

RACE ENTRIES

EXHIBITION PARK

SATURDAY ENTRIES

FIRST RACE — Claiming, $2,100, for three-year olds, six and one-half furlongs.

Miss Wipeout (Loseth)	115
Merry Beau (no rider)	110
UVanks (Demorest)	115
Livingstone Coco (Peichoto)	115
Jolly Racer (K. Smith)	105
Lew Sea (Fontaine)	120
Foolish Bobbie (Carter)	115
Little Wiggle (Williams)	110
Arrogant Picture (A. Smith)	115
Cousin Sylvia (Stein)	115
Also eligible:	
Fast Gift (Bray)	115
Velvet Breeze (Williams)	110
Treasured Trade (Walker)	115
Bleven (Sanchez)	115

SECOND RACE — Claiming, $2,100, for three-year-olds and up, six and one-half furlongs.

Darshans Reward (Peichoto)	119
Lightning Wing (Mena)	119
Magic Tartan (no rider)	107
Hanini (Walker)	119
Son Of Time (Sanchez)	119
Jose Brevo (Loseth)	122
Right Token (Demorest)	122
Kings Countess (Johnson)	114
Real Smooth (Williams)	114
Panana Pete (Krasner)	119
Also eligible:	
Moon Golfer (Mena)	122
Dieppes Victory (Mena)	119

THIRD RACE — Allowance, $3,450, for two-year-olds, six and one-half furlongs.

Physiotherapist (Loseth)	115
Mango Blossom (Krasner)	120
Sweet Ribs (Mena)	115
Comics Wine (Fontaine)	115
Ruddigore (Demorest)	112
b-Ocean Park (Munoz)	115
Mahani (Smith)	115
a-B Don B (Johnson)	115
b-Erlden (Munoz)	120
a-Jungle Image (Stein)	115
a—C. Cowan entry.	
b—J. Johnstone entry.	

FOURTH RACE — Claiming, $2,100, for three-year-olds and up, six and one-half furlongs.

Stratusfaction (Brownell)	117
Swift Peggy (Mezza)	112
Treasure Mill (Combs)	117
Gay Persnickety (Loseth)	120
Scornful Pride (Fontaine)	117
Black Lila (Mena)	117
Kickerville Lil (Woiski)	117
Borrow It (Johnson)	120
Tropic Jinks (Stein)	105
Postal Code (A. Smith)	117
Also eligible:	
Connies Lass (Williams)	112
Sheilas Diamond (Walker)	112
Miss Jay Note (Brownell)	117
Annie Alms (Loseth)	117

FIFTH RACE — Allowance, $3,350, for three-year-olds, one and one-sixteenth miles.

Northern Dandy (A. Smith)	115
Pets Pride (Peichoto)	115
Whipshot (Munoz)	115
Kim Bob (Loseth)	115
Fair Bridge (Mezza)	110
Majestic Monarch (Johnson)	115
Lexington Lady (Mena)	115

SIXTH RACE — Claiming, $4,400, for three-year-olds and up, six and one-half furlongs.

Coulee Sage (Krasner)	115
Little John Brown (no rider)	115
Titans Lodge (Peichoto)	119
Ole Conkie (Loseth)	118
Bendaway (Stein)	111
Pitt Meadows (Mena)	119
Fleet Alination (no rider)	116
El Escorial (Johnson)	119

SEVENTH RACE — Claiming, $3,750, for three-year-olds and up, six and one-half furlongs.

Born Critic (Mena)	117
Ardmore (Stein)	115
Count The Pearls (Mezza)	110
Tearing Down (Krasner)	118
Nee Coursant (Johnson)	115
Appenglow (Peichoto)	115
Pickle Pie (Munoz)	122

EIGHTH RACE — Claiming, $5,350, for three-year-olds and up, one and one-sixteenth miles.

Thats The Key (Peichoto)	113
Sinful Pat (Williams)	110
Rippling Snow (Carter)	113
Lucky Garry (Krasner)	120
Impasto (Demorest)	112
Blue Gravy (Loseth)	113
Royal Morn (Mena)	117

NINTH RACE — The Derby Trial, $15,750 added, for three-year-olds, one and one-sixteenth miles.

Two Bowls Of Rice (no rider)	110
Motivo (Johnson)	117
Atom Line (Loseth)	116
Ack Acks Back (R. Gonzalez)	121
Comonchero (Sanchez)	114
Triple Prince (A. Smith)	118
Dogwood Passport (Krasner)	118
Olympic Flame (Munoz)	115

TENTH RACE — Claiming, $2,100, for three-year-olds and up, one and one-sixteenth miles.

Why Beeb (Walker)	119
Anthony Go (Williams)	114
Glenlyon Mac (Johnson)	119
Arch Regal (Mezza)	109
Austin Tayshush (Brownell)	119
Canadian Silver (K. Smith)	109
Strong Item (Sanchez)	119
Manpower (Peichoto)	119
Alderissimo (no rider)	114
Homely Type (no rider)	112
Also eligible:	
Tuesdays Song (Johnson)	119
Solar Drive (A. Smith)	119

Swimmers Capture Gold for Canada

SOFIA (CP) — Swimmers Graham Smith of Edmonton and Anne Gagnon of Beauport, Que., won Canada's first gold medals of the World Student Games on Thursday and Smith promised more would follow.

Smith, 19, predicted the tough competitive spirit of the Canadian team would provide more silverware in the three remaining days.

Canada now has two gold, five silver and one bronze medal. More finishes in the top three are virtually guaranteed in swimming and the men's basketball team, still undefeated, should earn a medal.

In addition, three freestyle wrestlers—Egon Beiler of Kitchener, Ont., Richard Deschatelets of Sturgeon Falls, Ont., and Mike Barry of Saint John, N.B. posted two successive victories on their first day of competition; leading to speculation Canada could win a medal in that event.

Anne Merklinger of Kanata, Ont., an Ottawa suburb, and Liz McKinnon of Thunder Bay won silver medals Thursday. So did a women's 400-metre relay team.

Smith won the men's 100-metre backstroke moments after Gagnon and Merklinger finished one-two in the women's 200. McKinnon finished second to Bonnie Glasgow of the United States in the women's 400-metre freestyle.

Temperatures of about 10 celcius created slow times—and made conditions almost impossible for female platform divers—but Smith said the weather hurts Canada less than other countries.

Danielle Balla of Montreal finished fourth in the women's 400-metre freestyle while Tom Alexander nipped fifth-place Mac Teskey for fourth spot in the 1,500-metre freestyle in a struggle between Toronto athletes who swim for American universities.

Beiler needed a stirring last-minute rally for a first-round win at 136 pounds over Miichi Taga of Japan, while Deschatelets, a 180-pounder recorded an easy first-round pin over Niko Pahtas of Greece. The third winner was Barry, who outhustled Andreas Jargaishain of Mongolia.

In the second round, Beiler won over East Germany's Hans Pocher while Deschatelets defeated Mahmi Yakup of Turkey and Barry won a decision over Kim Sup of South Korea.

Janet Nutter of Winnipeg, who attends Queen's University in Kingston, Ont., finished fourth in the tower diving while Linda Cuthbert of Point Claire, Que., a student at George Brown College in Toronto, was seventh.

The basketball team, which meets the Soviet Union in the last game of today's schedule, got good news when it was learned guard Martin Riley's charleyhorse injury had healed enough to allow him to play.

NEW PILOT CAN'T HELP ENTERPRISE

NEWPORT, R.I. (UPI) — In one of the most exciting days of trials to determine a defender for the America's Cup, Courageous came from behind Thursday to edge Enterprise in a pair of races.

In the foreign trials to determine a challenger for yachting's most prestigious prize, Australia, the yacht backed by Perth financier Alan Bond, took advantage of some tactical errors to beat Sweden's Sverige.

Ted Turner, owner of the Atlanta Braves and one of yachting's most flamboyant personalities, manoeuvered Courageous across the finish line of the 24.3-mile America's Cup course in the day's first race almost a minute ahead of Enterprise, skippered for the first time by Malin Burnham of San Diego.

Both contenders hoisted protest flags immediately after the start of the first race.

Courageous' record now stands at 7-1 in this final selection series. The double loss Thursday left Enterprise with a 2-7 slate, a big disappointment for Burnham, who Tuesday replaced sailmaker Lowell North as Enterprise's skipper.

Burnham, who has assumed North's job of calling starts, has lost five straight against Turner, three of them in practice exercises.

Sweden's Sverige, with Pelle Petterson at the helm, began its race with Australia by crossing the starting line three seconds ahead. Halfway through the course, she had stretched her lead to almost four minutes.

However, the Swedes lost their huge advantage on the next leg as they failed to cover some Australian tacking manouevres. The Aussies sliced across the finish line a full minute ahead of the frustrated Swedes.

Canadian Rowers Perform Well

AMSTERDAM (AP) — Canadian rowers placed second or third in five semi-finals Thursday to earn berths in Saturday's finals of the world rowing championships.

The Canadian women's coxed four of Gail Cort, Andrea Schreiner and Kathy Lichty of St. Catharines, Monica Draeger of Niagara Falls, and Cox Leslie Anderson of St. Catharines advanced by placing second behind an East German boat. The Germans were timed in three minutes 26.32 seconds for the 1,000 metres while the Canadian boat clocked 3:31.28.

Cheryl Howard of Vancouver and Bev Cameron of Ottawa advanced in double sculls, placing third in their semi-final behind boats from East Germany and Bulgaria. The Canadian girls were almost four seconds behind the winning boat.

The Canadian women's eight also placed second in a semi-final behind an East German crew. The Germans were clocked in 3:03.16 and the Canadian eight in 3:04.90. The Canadian crew consisted of Joy Fera and Trish Smith of Vancouver; Dolores Poung, Brockville, Ont.; Chris Neuland and Carol Eastmure of Toronto; Kelly Jacklin and Ina deLure of Victoria; Nancy Higgins of Oshawa, and Barb Much of Maxville, Ont.

Brian Thorne of St. Catharines advanced in the men's lightweight single sculls, placing third behind Morton Espersen of Denmark, 7:13.59, and Lawrence Klecatsky of the U.S., 7:22.19. Thorne was timed in 7:24.73.

In the men's lightweight eights, the Canadians qualified for the final by placing second to a Dutch boat. The Dutch were timed in 5:59.99 and the Canadians in 6:01.58.

Brian Dick and Andy VanRuyven of St. Catharines, Phil Monckton of London, Ont., and Ian Gordon of Ottawa failed to get by the coxless fours semi-finals, finishing fourth in their race.

Area Squads Win Openers

RICHMOND — Two teams from Greater Victoria collected victories in their respective divisions as play opened Thursday in the four-day Canadian intermediate lacrosse championships.

Saanich tripped South Edmonton 15-10 in the "A" division while Juan de Fuca topped Edmonton 11-8 in the "B" division.

Champions will emerge in each of the divisions on Sunday.

Another Lowest Rental Rates In Town EXAMPLE:

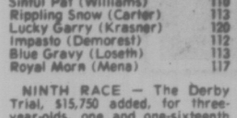

1978 FORD FIESTA

ONLY 12.95 A DAY
OR 100.00 PER MONTH
on a 36-month term net lease

SUBURBAN MOTORS LEASE
3377 DOUGLAS 386-6131

Happiness is . . . shopping for bargains at The Traders

Pick your Admiral, Pick your price . . . Pick your terms!

OPEN SUNDAY. . . NOON TO 5 P.M.

14" Admiral Color	16" Admiral Color	18" Admiral Color	20" Admiral Color	20" Deluxe Color	20" Top-of-the-Line	20" Remote Control	26" Full Console Colour	26" Deluxe Models
$349.95	$379.95	$389.95	$449.95	$479.95	$499.95	$699.95	$589.95	$729.95
Available as low as $14.45 Down and $14.74 Per Month	Available as low as $6.55 Down and $15.27 Per Month	Available as low as $17.25 Down and $15.27 Per Month	Available as low as $11.45 Down and $17.94 Per Month	Available as low as $13.55 Down and $19.09 Per Month	Available as low as $14.95 Down and $19.85 Per Month	Available as low as $18.95 Down and $27.87 Per Month	Available as low as $11.25 Down and $23.67 Per Month	2 styles Available as low as $11.05 Down and $29.40 Per Month

3 FULL YEARS ALL PARTS & LABOUR WARRANTY ON ALL COLOR TVs

26" Deluxe Models	26" Remote Control	26" Remote Control	26" With 8-Track Player	12" B&W Portable	20" B&W Portable	26" Admiral Color	Clearing Odyssey Electronic Games by Magnavox	*Easy terms quoted are shown with low down payments and 36 low monthly payments on the balance. Payments also do include 7% sales tax. Terms on approved credit.
2 styles $749.95 Available as low as $32.45 Down and $29.78 Per Month	$899.95 Available as low as $12.95 Down and $36.27 Per Month	$998.88 Available as low as $69.80 Down and $38.14 Per Month	$899.95 Available as low as $12.95 Down and $36.27 Per Month	$99.95 100% Solid State Easy Terms Too!	$158.88 100% Solid State Easy Terms Too!	$629.95 Available as low as $24.05 Down and $24.81 Per Month	$89.95	Enquire about other terms and revolving credit.

✓ CHECK THESE BARGAINS ON HOME FURNISHINGS & APPLIANCES

Spanish Style BEDROOM SUITE	36"x48"x60"x72" LARGE OVAL TABLE AND 6 HI-BACK CHAIRS	13-Cu.-Ft. 2-Door Admiral REFRIGERATOR	24" Admiral ELECTRIC RANGE	Admiral BUILT-IN DISHWASHER	Admiral PORTABLE DISHWASHER	Admiral Large Capacity MICRO-RANGE	Admiral AUTOMATIC WASHER	Admiral 14 cu. ft. FROST-FREE FRIDGE
$469 6-Piece Suite	$169.95 7-Piece Suite	$388 Harvest Gold Only	$199.95 Color $10 More	$269 White, Avocado, Gold	$359.95 Color $10 More	$399 With Defrost Cycle	$379.00 2-Speed Action	$448 Color $10 More

Tuxedo Arm Style SOFA and LOVESEAT	LUXURY RECLINERS	LAMP SPECIAL	The Traders phone 388-6264 71b Finlayson Street	Coffee Tables Sets of 3	Colonial Luxury HI-BACK SUITE	30" Admiral RANGE
$399.95 Choice of Colors	$119.95 3-Position Action	By 1st lamp at regular price and get matching lamp AT ½ PRICE!	Open to Serve you 9 a.m. to 9 p.m. Mon.-Fri., Sat. 'til 6, Sun. 12-5	20% OFF Some Even More! on floor samples	Sofa, loveseat, and chair — 100% Nylon. $798 Choice of colors	Self-cleaning oven $409 Gold or Avocado While they last

"Yes, I use the Classified Ads to tell people about my business . . . it's effective and inexpensive."

"The Classified Ads found me a job and a place to live . . . it's a great place to save money!"

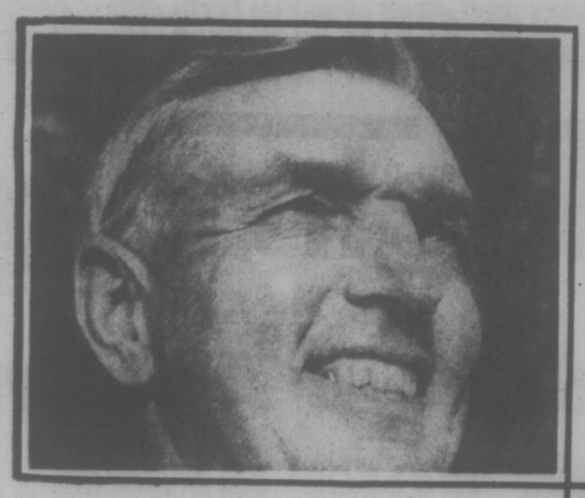

"I use the Classified Ads whenever I have an item around the house to sell! And when I want to buy something, then I read them!"

"It's important to save money when you're a young family . . . we use the Classified Ads and shop for our needs there too . . . because it's convenient and it saves us money."

"It's surprising how quickly you can sell things with a Classified Ad!"

"The Classified Ads really work!"

The Daily Colonist
Victoria Times
CLASSIFIED ADVERTISING
386-2121
Mon.-Fri., 8 a.m.-6 p.m.
Saturday, 8 a.m.-5:30 p.m.

Buffalo Hunts Stir Up a Storm

By BRYAN WILLIAMS

PATONGA LODGE, Australia (Reuter) — Alan Beckingsale is a 55-year-old former buffalo shooter who does not believe the animals should be slaughtered. Greg Miles, 38, once worked at a zoo and he wants to shoot them.

Australia's least-touched areas are about 135 miles east of Darwin. People there are debating how much damage water buffalo cause in their locality.

But the discussion is part of a wider question about the future shape of a land that until now has been left mainly to nature.

Uranium, about 20 per cent of the Western world's reserves, is the reason for a new awareness of some of Australia's most fascinating country, where there are buffalo, wild pigs, crocodiles and a variety of other animals unknown in other parts of Australia.

If the government allows mining companies to dig for the nuclear fuel then an influx of tourists is expected to follow into country that 99 per cent of Australians have not seen.

There are fears that the visitors may destroy the land's unique attraction.

BUFFALO...DANGEROUS

Beckingsale said one risk the tourists will run is an encounter with a maddened buffalo wounded in an official campaign to reduce the herds, now estimated to number 50,000 animals.

"This indiscriminate and sometimes amateur hunting is dangerous," Beckingsale said. "One day a family is going to be having a picnic and some badly shot animal is going to cause a tragedy."

The culling campaign was started because some naturalists felt the Asian buffalo, introduced to Australia by the first settlers in the early 19th century, were eroding and destroying the brittle soil with their feeding habits and hooves.

Great floods sweep across the plains country for about half the year and buffalo herds add to the erosion and undermining of the thin soil cover.

"The buffalo can make a patch of country barren in one year," Miles contended.

He supports the campaign that often leaves carcasses rotting where they are shot.

Beckingsale opposes shooting the animals because he believes they can provide valuable food in a world where many people starve.

However, his concern does not extend to wild pigs and crocodiles, which have multiplied in recent years.

He regards the pigs, which are so riddled with disease they are shunned by hunters, as the most dangerous animals in his area.

About a year ago a pilot, who crashed a light aircraft and lay partially paralysed until rescue parties reached him, was badly mauled by pigs trying to eat him.

The crocodiles, once threatened with extinction by professional hunters, have flourished under a protective shooting ban.

About the only professional hunters left in the area are the buffalo men who scour the country to supply restaurants in West Germany and Sweden where the meat is prized.

Among them is Ian Rixon, 24, who left his family's cattle ranch to earn money for its upkeep during a time of falling beef prices.

Born in the area, he chases the buffalo barefoot with two friends. They herd about 50 animals at a time into camouflaged pens and then transport them to a nearby slaughter house.

They have mixed feelings about whether tourists should be allowed into the area.

They point to 1,000-year-old aboriginal rock paintings that carry the scars of some of the few Europeans who have seen them. On one painting is scrawled the name Nat.

But the three men recognize that the country's scenic attractions should be open to the public.

In the land of changing colors, crocodiles bask on the side of muddy rivers while in nearby escarpment country 22 species of fish can be found in one small rock pool.

Some fishermen worry that uranium mining may pollute rivers that overflow for miles during the wet season.

But mining companies insist that their fears are unground-ed because of precautions they intend to take in processing the ore.

LET 'ER FLY, and Mary Helen Barnes of Pendleton, Ind. let loose with a 10-footer at the 1977 Indiana State Fair tobacco spitting contest. But Mrs. Barnes, the only woman to compete among the 26 contestants, was 14 feet behind the winner.

Ancient Law Revived By Moslem Countries

By IBRAHIM NOORI

TEHRAN (Reuter) — A trend is growing in the Islamic world toward tightening morality and discouraging crime by the reinforcement of the Sharia religious law formulated 1,400 years ago.

Pakistan and the United Arab Emirates are the latest countries to widen application of the law which is based on the Koran, Islam's holy book.

Among the Sharia's sanctions is the severing of hands for theft.

The amputation of thieves' hands is among measures decreed by Pakistan's military ruler Gen. Zia-ul-haq after he overthrew civilian Prime Minister Zulfikar Ali Bhutto in a coup in early July.

Gen. Zia also decreed that public whipping be introduced under Sharia law for a wide range of crimes. A maximum number of 30 strokes is permitted. All males under 28 and all women are excluded.

Pakistan is the first non-Arab Asian country to introduce hand amputation and public floggings as punishments for criminals.

Sharia law, dispensed by religious leaders in special courts, is mainly for Moslems. But in some Arab countries non-Moslem foreigners have been punished under it.

In the United Arab Emirates, a foreigner, whose nationality was not disclosed, was sentenced in July to 10 lashes and his woman friend fined because they were seen kissing on a beach.

Sharia law, which minutely regulates a Moslem's life from birth to death, is regarded by the world's 600 million-strong Moslem community as its consitution.

As well as the Koran, the law derives inspiration from the Prophet Mohammed's practices (Sunna) and verbal instructions (Hadith).

Bribery, spying, stealing, drinking, gambling, lying and adultery are forbidden under the law, though some are regarded as major and others as minor sins for which punishment varies accordingly.

Adultery, for example, is a major sin.

For stealing, the Koran orders the severing of hands, and women are not spared.

Those who accuse women of sexual infidelity without producing four witnesses deserve 80 lashes of the whip, says the holy book. The slanderer is threatened with "awful doom."

These punishments were perhaps necessary to tame warring tribes and to compel them to accept the new life, Islam.

Drive In . . . Try Us — Delivery Anywhere
Load Up . . . and SAVE!
CLOSED SUNDAYS UNTIL NEXT YEAR
SLEGG'S CASHWAY LUMBER
ON ADMIRALS RD. JUST UP FROM CRAIGFLOWER 388-9975
Also in Sidney — 9764 5th Street Phone 656-1125
ROUGH AND READY WAREHOUSE SHOPPING MEANS MONEY IN YOUR POCKET!
LOW OVERHEAD — LOW PRICES

FIR PLYWOOD
Good One Side
No. 1 Sanded 4x8 Sheets
¼" $8.75
½" $12.95
⅜" $10.95
¾" $16.95

INSULATION SPECIALS
ROLLS
R-7 — 2½" Thick 80 sq. ft. ..... Only $6.95
R-10—3½" Thick 50 sq. ft. ..... Only $6.45
FIBREGLASS BATTS
R-12 — 4" Friction Fit Batts 15"x48" ..... $130 per M. Sq. Ft.
R-20 — 7" Friction Fit Batts 15"x48" or 23"x48" ..... $220 per M. Sq. Ft.

PARTICLE BOARD SHELVES
12x96 Plain Ea. 1.29

SUNDECK Coating Kit
Sundex — covers 150 to 200 sq. ft., includes 2½ gals. Neoprene, 2½ gals. Hypalon, thinner, tape, rubber chips. OUR PRICE, 54.95

FIR PLYWOOD "Extra Special!"
4x8x¼ SANDED D ONLY 5.49

SPRUCE PLYWOOD
4x8x⅜ Std. Sheath 5.95
4x8x½ Std. Sheath 7.65
4x8x⅝ Std. T and G 9.25

We have a good stock of construction
ROUGH CEDAR
All band sawn face and selected quality
SIDING BARGAIN
1x10 & 1x12 — full thickness cedar boards. Selected for heavy siding. Full 1" butts. Horizontal or Board and Batten. See the display in our store.
This is a bargain at:
1x10 and 1x12 per M. 385.00
1x8 per M. 340.00

REJECT DOORS
Many with only scratches, various sizes
1⅜ Slab Doors — 5.95
1¼ H.C. Doors — 8.95
1¼ S.C. Doors — ... 12.00
Bifold door section shelves ... Ea. 1.95 1.95
Prehung Reject Door in Mahogany Joint. Minor Defects. ONLY 16.95

1" SHEATHING BOARDS
1x8 Mill Run Resawn ..... ONLY, FT. 11¢
1x10 Mill Run Resawn ..... ONLY, FT. 13¢
1x8 Mill Run Hem Shiplap ..... ONLY, FT. 13¢
1x2 S4S Common SPR. ..... FT. 5¢
1x3 S4S Common FIR ..... FT. 7¢
1x4 S4S Common SPR. ..... FT. 8¢
1x6 S4S Common FIR. 8' and 10' ..... FT. 10¢
2x4 Economy 8' and 10' ..... ONLY, FT. 5¢

GYPROC SPECIAL
4x8x⅜ ONLY 2.85
4x8x½ ONLY 3.15
8' Corner Bead ONLY ..... 49¢ ea.
25 lb. Bag All Purpose Joint Filler ..... ONLY 3.75 ea.

PATIO SLABS
12x12x2" Plain ..... EA. 55¢
20x20x2" Plain ..... EA. 1.99
24x24x2" Diamond Pattern ..... EA. 2.59

CEMENT PRODUCTS
Portland Cement 80-Lb. Bag ..... ONLY 2.95
Concrete Mix, Topping Mix, Mortar Mix 60-lb. BAG ONLY ... 1.95

LUMBER SPECIALS
2x4 STUDS
2x4x92⅝ Econo Studs Bundle of 3 ..... ONLY 79¢
2x4x92⅝ Utility Fir ..... ONLY, EA. 79¢
2x4x92⅝ C E S Spruce ..... ONLY 1.28

ALUMINUM GUTTER
4" Aluminum Gutter in White or Brown. Enamel .... ONLY 39¢ FT.
ALL ACCESSORIES 10% OFF ALSO

ROUGH CEDAR FENCING
All No. 1 Fencing grade. Look over this material. It's good quality
PRICE PER PIECE

	4'	5'	6'	8'	10'
1x6	.64 ea.	.80 ea.	.96 ea.	1.28 ea.	1.60 ea.
1x8	.84 ea.	1.05 ea.	1.25 ea.	1.68 ea.	2.10 ea.
4x4 posts	1.84 ea.	2.30 ea.	2.76 ea.	3.68 ea.	4.60 ea.

CEDAR VEE JOINT
1x4 Std. & Btr. 425.00 per M. ..... 15¢ ft.
1x6 Std. & Btr. 475.00 per M. ..... 24¢ ft.

REMEMBER Our low overhead warehouse shopping means close to contractor prices for even small lumber purchases!!

Going Back to School
SALE
RALEIGH RAMPAR MOTO CROSS
Reg. 89.95 SALE 76.95
MX 1100 MOTO CROSS
Front Shocks. Reg. 114.95 SALE 102.95
APOLLO MARK I
Reg. 159.95 SALE 144.95
SEKINE S1U 270
Reg. 119.95 SALE 104.95
See our other REGULAR LOW PRICES on Sekine, Nishiki and Many Other Brands.
GORDONS SPORTING GOODS LTD.
Open 9 - 5:30 Mon. to Sat. 9-9 Fri.
1030 Hillside Ave. 382-5815
Chargex — Master Charge

VICTORIA DODGE CHRYSLER
—LAST 5 DAYS—
2ND ANNUAL INVOICE SALE
ENDS WEDNESDAY, AUGUST 31st
HURRY! NOW IS YOUR CHANCE TO SAVE! BEAT THE 1978 NEW CAR PRICES THEY WILL BE HIGHER
EXAMPLE STOCK SHEET
Stock No. 7271
'77 ASPEN
ORIGINAL PRICE $6436
AUGUST SALE PRICE
????
HIGH TRADE-IN ALLOWANCES NOW
OVER 150 NEW CARS ALL INVOICE PRICED
FOR YOUR CONVENIENCE HERE'S HOW IT WORKS:
1. Each new vehicle will have our stock sheet on the windshield, illustrating the options and the retail price.
2. Each stock sheet will show the lowest possible price we can sell the vehicle at.
3. Look all 150 units over, check the options, check the retail price, look at our low price. If you want the car, pull the stock sheet off the vehicle and go to one of the offices, and one of our representatives will write the sales order for you, arrange financing, and appraise your trade-in.
4. Each new car carries Chrysler's 12-month, 12,000-mile warranty.
5. Each unit sold in August receives three years oil changes at no charge.
★ 3 years of oil changes as per manufacturer's specification.
★ Bank Financing—No Down Payment on Approved Credit.
VICTORIA DODGE CHRYSLER
819 YATES ST. HOURS: Mon.-Fri. 9-9, Sat. 9-5 PHONE: 384-8174 Dealer Licence No. D00867A

Security Files on MPs Questioned by Clark

EDMONTON (CP) — Opposition leader Joe Clark said Thursday he will seek guarantees from Prime Minister Pierre Trudeau that security dossiers are not being kept on members of Parliament or their employees.

He said in an interview that this kind of matter should not have to be investigated by the Prime Minister's Office. If he forms a government, he will create a parliamentary committee to oversee security policing.

There have been reports that the RCMP keeps files on cabinet ministers, members of Parliament and has a personal file on New Democratic Party leader Ed Broadbent.

"I've no reason to believe there is a file on me," said Clark. "But there should not be that kind of dossier and I want a guarantee there isn't."

Clark said the country's security forces have to be made accountable to the legislators who have the responsibility to control them.

"There is security policy set that the people who hold responsibility know nothing about."

He predicted that the Trudeau government would not create a parliamentary security committee because it has no interest in stopping "undesirable activity."

Clark said the committee he would create would oversee future security operations rather than delve into past activities.

The government has failed to do even that, he said, preferring instead to close its eyes to secret service activities in a policy of "deliberate ignorance by choice."

Clark appeared on an open-line radio show here Thursday and said a Conservative government would abolish Petrocan, the federally owned Petroleum Development Corporation. He was to make an airplane tour of his new Yellowknife riding today.

ROYALISTS BACK INDEPENDENCE TOO

The one thing the Monarchist League of Canada and Quebecers agree on is that Canada should remain independent, Monarchist president John Aimers said Thursday.

"We are opposed to union with the United States," he said. "That's definite."

Aimers, visiting Victoria, spoke to the league's Victoria branch at the University of Victoria faculty club Thursday.

He said some people want Canada to abolish the monarchy in order to appease a supposed French-Canadian sentiment which regards the Crown as a vestige of British colonialism.

"These persons are, of course, out of touch with the realities of history and of the present day," he said.

"The monarch is not an issue in Quebec. Indeed, a widespread affection for the Sovereign exists."

He noted that the Quebec fathers of Confederation wanted Canada called Kingdom (Royaume) of Canada, but Queen Victoria thought it would offend the republican sensibilities of Americans.

"There are also people who suggest that we wash our hands of the whole Quebec problem and let the province go her way," he said. "As monarchists, we reject such a course."

Aimers said the monarchy is the basic unifying force in Canada.

Aimers blamed petty politicians and bureaucrats for some anti-monarchist sentiments in Canada.

Some politicians, he said, oppose the sovereign's presence in Canada because their own glory pales beside the crown.

Aimers said thousands of Canadians resent the federal government's action in cutting down the Queen's state visit in October from 16 to 4½ days — all to be spent in Ottawa.

GRITS BACKED IN TORY POLL

CALGARY (CP) — Peter Bawden, Progressive Conservative MP for Calgary South, has learned that although most of his constituents do not like the Trudeau government's bilingual policy, more would vote Liberal if an election were held now.

A questionnaire, which drew 4,000 responses, showed 63 per cent of the respondents thought that the Trudeau government has helped to divide Canada with its bilingual policy. But 41 per cent of them said they would vote Liberal, while 38 per cent said they would vote against the Liberals in an election. The rest was undecided.

Most of the questions dealt with the Quebec issue. The results showed that about 75 per cent were either strongly against or not in favor of Quebec separation. However, 19 per cent called for Quebec separation and six per cent either did not care or were undecided.

Bawden said in the statement that the results supported his contention that Prime Minister Trudeau "is the principal architect of our present unity problems."

Ford Expands Rust Warranty

OAKVILLE, Ont. (CP) — Ford Motor Co. of Canada Ltd.'s 1978-model cars will be covered by a no-charge, three-year corrosion warranty, the company announced Thursday.

William Hawkins, vice-president and general manager, said the warranty, introduced on Ford's 1977-model cars, provides for repair or replacement of any part, except the exhaust system components, which develop perforation from corrosion within the three years of use regardless of mileage.

Hawkins said the "duraguard" warranty, transferable to any subsequent owners within the three-year period, will apply to 1978-model cars in addition to the normal warranty.

"The use of a vinyl underlay to prevent stone chipping, which Ford of Canada introduced on its 1977 model, will be expanded to cover the complete lower bodyside of all 1978 North American-built cars other than those already protected with rocker panel moldings," Hawkins said.

CIL Plant Closing?

MONTREAL (CP) — Canadian Industries Ltd. (CIL) says it may close its explosives plant at nearby Valleyfield in November if it does not manage to sell it by then.

The announement came as negotiations for a new contract with the 250 workers at the plant were to have begun, but company spokesman William Craig said Thursday talks will not begin until the plant's future is clear.

CIL will have to decide whether to continue operations if no buyer is found by Nov. 16, Craig said, since the Valleyfield plant "is no longer commercially viable."

Craig said one Montreal company, Space Research Corp., has expressed interest in buying the plant.

He said the company would try to find new jobs for the Valleyfield workers—some of whom have been working there for 20 years—if the plant is closed, but "we're not in a position to guarantee that everybody will find a job."

The existing labor contract at the plant expires Oct. 24.

The Happyface Place®
We're in business to make you smile

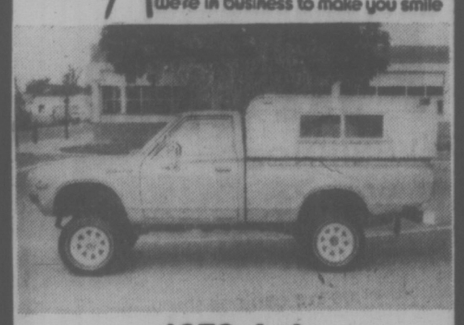

1976 4x4
DATSUN LONG BOX
PICKUP AND CANOPY

4-wheel drive, mirrors, heavy duty bumper, custom wheel and tires, low mileage. Factory Warranty.

BCAA INSPECTED
$5895
McCALLUM MOTORS
CORNER YATES and COOK 382-6122
(D.L. D0085A)

Woodward's
SATURDAY
BIG BUY

Class co-ordinates for fall . . .

Fill up your wardrobe with these casual collectables. However you add them up you'll always get the right answer — great go-anywhere fashions at stock-up savings.

your choice

A. **Belted pants** of polyester gabardine, zip front. Black, brown, camel, navy, grey. 10-18.

B. **Belted pants** of blended gabardine. Black, brown, navy, camel, ivory. Sizes 10-18.

C. **Blouson** with open neck. Choose colourful solids or prints. Sizes 10-18.

D. **Scarf tie shirt** in your choice of smart bias stripes or solid colours. Sizes 10-18.

E. **Leather trimmed sweaters** in a variety of fashion colours. Sizes Small, Medium, Large.

F. **Wrap cardigans** in plains, patterns and stripes. Sizes Small, Medium, Large.

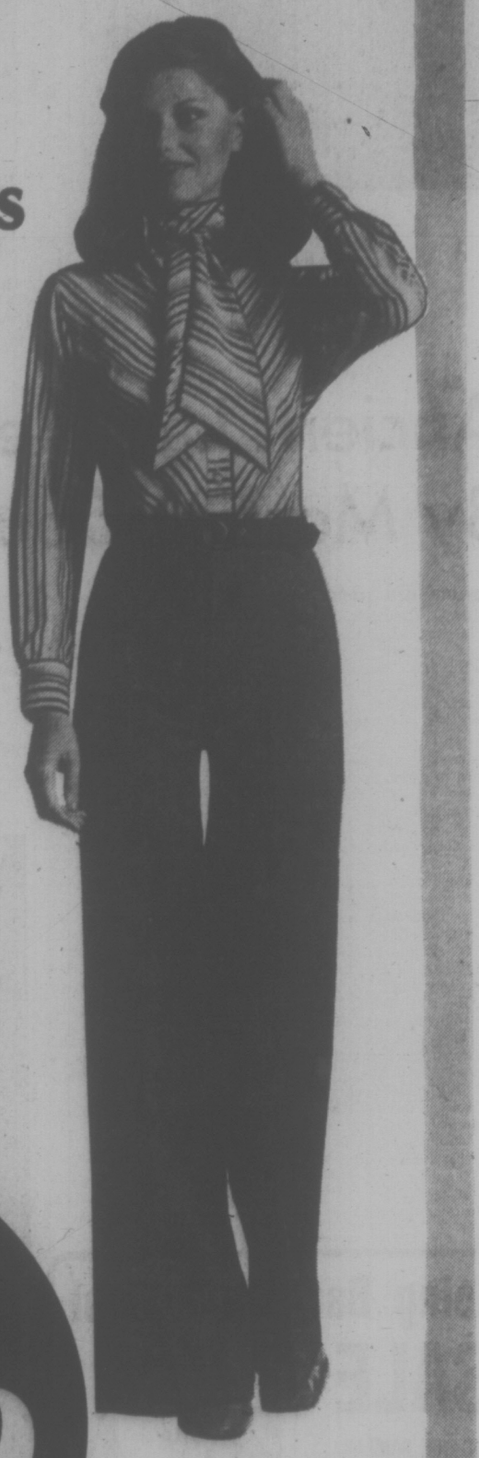

BIG BUY PRICE!
12.99 EACH

Woodward's Ladies' Sportswear, Main Floor

Store Hours:
Monday to Saturday,
9:30 a.m. - 5:30 p.m.
Evening Shopping
Wednesday, Thursday,
and Friday nights
till 9:00 p.m.

Woodward's

THESE ITEMS AVAILABLE AT ALL WOODWARD'S STORES WHILE QUANTITIES LAST. PERSONAL SHOPPING ONLY!
NO C.O.D., MAIL OR PHONE ORDERS ACCEPTED

Police Demand the Right to Act on Juvenile Crime

Social agencies have failed to combat the juvenile delinquency problem so policemen should be given the job.

That's the view of Winnipeg police chief J. J. Tronrud and the juvenile deliquency committee of the Canadian Association of Chiefs of Police, which Tronrud chairs.

In a report tabled at Thursday's meeting of the association at the Empress, Tronrud urged the federal government to provide special subsidies to police departments so that officers can deal with the juvenile delinquency problem.

"Millions of dollars poured into social agencies up to this point have not proved effective in combatting this problem," Tronrud told more than 400 delegates attending the conference.

"I say that police departments across Canada can do the job and should be given the opportunity."

He said his committee will recommend that special funding be supplied by the federal solicitor-general's department directly to governments and boards controlling police budgets. The money would be earmarked for both short-term and long-term programs that deal solely with juveniles.

Tronrud indicated the gravity of the juvenile delinquency problem in Canada by producing statistics from a survey carried out last December involving 302 police departments and detachments across the country.

The statistics showed that 80 per cent of all juvenile offences reported during the month were breaches of the criminal code. Only 10 per cent were breaches of provincial statutes, predominately government liquor acts, while three per cent were offences under federal statutes, less than seven per cent traffic violations and less than one per cent breaches of municipal bylaws.

The survey showed that 11 per cent of all offences reported were committed by children age 7 to 11 and 26 per cent of offences were committed by 12-and 13-year-olds.

Four per cent of the offences were against persons, 6 per cent against property and 35 per cent were other offences, such as drug involvement.

Only one-third of the juveniles apprehended were charged. Police departments without juvenile units charged 41 per cent while those with juvenile units charged 28.2 per cent. Police tended to have a greater reluctance charging girls than boys, even in cases of repeaters.

Half of the juveniles never had prior contact with police.

Tronrud concealed that the seriousness of offences is proportionate to age, as is the proportion of young people involved.

Top Mountie Scoffs At Risk of Inquiry

By DEREK SIDENIUS
Times Staff

The RCMP is in less peril from an inquiry into its activities than it is from the imaginative speculation of some in the media, Canada's top Mountie said Thursday.

In a keynote address to the Canadian Association of Chiefs of Police convention at the Empress, Commissioner Maurice Nadon said he looks forward to a commission of inquiry announced by Solicitor-General Francis Fox last month, but not to the media's coverage.

"The media has not always been as responsible or accurate as we would like," he said.

Nadon said he is troubled by increasing criticism of the police.

"I'm not talking about the instances for which critical comment is deserved. I mean, rather, the wild speculations all far too often subjected."

He said he feels much of it results not from malice as much as "misguided zeal and deadlines."

"Politicians and special interest groups or other well meaning citizens who make statements that lead you to believe the police have a bug in every home and a tap on every phone perhaps don't realize the damage they are doing to the public trust in the police," Nadon said.

"We haven't the personnel, time or equipment to look after the major criminals we are particularly interested in, let alone chase John Q. Public."

Nadon urged the media to "report facts, even — perhaps in particular — if they are unfavorable to us; but facts without magnification or distortion."

He stressed to the chiefs the need to refrain from publicly criticizing one another.

"We must guard against letting the frustrations that is part of the job lead us into making ill-advised comments about each other in public.

"We have sufficienct critics outside police circles to need any within."

Talking to reporters later, Nadon said cases of distorted reporting and unfair criticism are "too numerous to mention."

Pressed for an example, he referred to a recent report that RCMP were bugging the bedrooms of cabinet ministers.

He strongly denied the allegation and said the last time the RCMP bugged a member of Parliament was in 1947. He said there has been no instance of bugging since involving either cabinet ministers or major figures in any of the political parties.

In his speech, Nadon, who retires at the end of the month after more than 36 years service, implied the judiciary system must share some of the blame for escalating crime.

"I wonder if the time has not come to take a long, hard look at making the consequences of crime a lot less attractive — for the criminal, that is."

Nadon noted the staggering increases in costs of policing over the past 10 years and urged, "we must not become too greedy in our demands because the public purse is not bottomless."

Nadon appeared pessimistic about the future.

In his opening comment to delegates Nadon quipped that an Eastern writer had called him a nice guy, but not too smart.

"Of course, I'm a lot smarter than he gave me credit for," Nadon retorted. "Take for instance my choice of a time to retire. I can't think of a smarter time to get out — Can you?"

His audience of more than 450 police chiefs from across Canada agreed. They applauded.

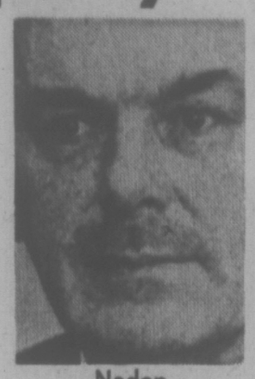

Nadon

Problems Cropping Up With Emergency Calls

The "911" emergency telephone system is fine for some communities but not all.

The telecommunications committee of the Canadian Association of Chiefs of Police has come to that conclusion despite voting in favor last year of setting up the system in Canada.

Now the committee feels the system should not be implemented nation-wide.

The reason, the committee members said in a report tabled Thursday, is that it would be too costly and too difficult to manage.

Since the system involves participation and co-operation by a number of agenices such as police, fire, and ambulance as well as utilities like hydro and telephone, the matter of implementing it should be purely a local decision, the committee says.

The committee also felt tracing of telephone calls should be left as a matter for local decision.

Although telephone companies report an increase in the number of anonymous and malicious calls in most parts of Canada, the vast majority —95 per cent are "just anonymous calls," the committee notes.

Of the 2,160,000 complaints received between 1965 and 1969, only 86 were prosecuted for a rate of .004 per cent.

"Not a very impressive record," said staff superintendent George Long of the Metro Toronto police, a committee member.

fine furniture · paintings · prints
THE ISLAND GALLERY
2166 Oak Bay Avenue Tues - Sat.

Now Available on Vancouver Island at leading Supermarkets
BIO BREAD
No Preservatives
MADE WITH NATURAL GRAINS AND UNBLEACHED FLOUR
Wholesome ingredients are used to achieve the fine texture and flavor. Your choice from 11 varieties.
IT TOASTS TO PERFECTION
Also Try
BIO COOKIES
Contains "PROGO" 8 essential proteins for energy.
7 varieties to chooce from.

Victoria Times
FRIDAY, AUGUST 26, 1977 20
THIRD SECTION

Clamps Set On Snoops

The RCMP are developing a new device that will make unauthorized eavesdropping on police radios all but impossible.

The device, called a privacy module, has been extensively tested the past year on mobile and fixed radio equipment, RCMP chief superintendent Llody Young told delegates of the Canadian Association of Chiefs of Police at The Empress.

Yound said further tests are planned this fall using portable radio equipment.

If no major problems are encountered, production of 1,000 of the units is forecast to begin late in 1978.

The module, which measures 4 inches by 2½ inches and a quarter-inch thick, is small enough to be mounted as an integral part of existing radio equipment, Young said.

The objective of the module is to withstand "concerted electronic attack" and be capable of both private and plain language use with little loss in range or listening quality.

Young said 10 prototypeunits were extensively tested last year, but could not be utilized with portable equipment.

Contracts are now being let to produce modified modules for refit on 30 miniature portable radios, 30 mobile radios and eight base stations. Comprehensive field tests will be carried out this fall and early next year.

Young said if the pilot system works successfully, the modules will be used by security forces at the Commonwealth Games in Edmonton next summer.

The device will be subject to strict controls.

"To properly perform its function, widespread use cannot be allowed," he said.

Young said no decision has been made whether the modules will be sold, leased or loaned. That will hinge on the success of the next round of tests. The earliest date the units could be made available for operational use will be late 1979.

He said there is a need for two types of privacy devices — one for use against criminals and the other to prevent nuisance monitoring by the public in general.

The problem of unauthorized public monitoring of police radios is getting so large the telecommunications committee of the CACP has asked the federal government to consider legislation prohibiting the practice.

Possible legislation might include classifying radio listening equipment as a "burglar's tools" type of offence, allowing police to seize such equipment on sight and hold as evidence, and giving the courts the right to confiscate such equipment on conviction.

The committee, in its annual report tabled Thursday, said it will press the federal department of communications to assign police exclusive radio frequencies, required especially for tactical situations such as hostage and gun-crew calls.

The report said that in past, the department hasn't "fully appreciated the unique position of the police relative to frequency allocation."

Too often police have had to share the frequencies with other users.

Young has been asked by the committee to prepare a proposal during the next year that would reserve space for future police requirements in the 410-470 and 800 Mhz regions.

CB Links Termed 'Nuisance at Time'

Citizen Band radio clubs should be discouraged from forming too close a link with police, a report tabled at the Canadian Association of Chiefs of Police annual convention at the Empress says.

The report, prepared by the telecommunications committee, says CB radio owners can "become a nuisance at times," and the best position police should take is one of neutrality.

It acknowledges CB radio's usefulness in helping police in inland waters activity, northern isolated areas and urban and more heavily travelled regions where operators report incidents requiring police attention.

But, the report says, "CB clubs wanting to affiliate with the police are generally to be discouraged because of a large turnover in membership, incompatibility of radio systems and the tendency of such groups wanting eventually to impose their conditions on such affiliation, even to the point of requesting financial support from the police."

CBers are particularly active and aggressive, the report adds wryly. "They do not require any encouragement."

elford elford

Vandal Attacks Rubens Painting

DUESSELDORF, West Germany (Reuter) — An unknown vandal threw acid over a valuable Rubens painting in the City Art Gallery on Wednesday, police said. The portrait of Archduke Albrecht of Austria painted by the Flemish master Peter-Paul Rubens in 1610 was very badly damaged, the museum director said.

Soon to be built.
LUXURIOUS
waterview townhouses ~ Dallas Road.
For those who have earned the right to live anywhere they please, Holland Point offers a limited number of luxury townhouses in a one-of-a-kind location. To help you visualize these homes, we cordially invite you to visit our Centre in The Empress Hotel. Here, you can inspect a detailed model of what is to come at Holland Point. Our professional staff will answer your questions and inform you of the materials to be used in construction, the exterior and interior design, the private gardens, the quality appointments and appliances. Then, once you have a grasp of the exacting standards Holland Point is being developed to, you can let your imagination wander at the location itself. Imagine what living next to sandy beaches and the blue water could be like. Imagine having Holland Point Park right across the street. And imagine your own unobstructed view of the Juan de Fuca Strait, the Olympic Mountains and spectacular sunsets. Holland Point. For ocean-side luxury lovers, these are the homes that epitomize it all.
INFORMATION CENTRE
5 - 635 HUMBOLDT ST.,
EMPRESS HOTEL, VICTORIA
For further information, phone: 383-2834
This product is not hereby offered for sale or lease.
Holland Point
DAON

DOLL SHOW
EMPRESS HOTEL—Georgian Room
Saturday, August 27th
12 Noon-9 P.M.
ANTIQUE & MODERN DOLL DISPLAY
★ Auction 2:30 ★ Raffle Draw 7:30 p.m.
Adults $2.00 Children Under 15 50c
To benefit Norfolk House Building Fund

OAK BAY VILLAGE SHOES
NUNN-BUSH
CLEARANCE—2 DAYS ONLY
Well constructed "Goodyear welt." Canadian-made dress shoes for men in a variety of styles. We have a variety of styles available in BD and EE widths. Sizes 8-15.
Values to 60.00
NOW 37.95
NORTH STAR JOGGERS and CASUALS
SALE
ENDS SATURDAY
15% OFF OUR ENTIRE STOCK
STATUS
MADE IN CZECHOSLOVAKIA
This easy-to-wear leather dress shoe with leather sole comes in black and brown, medium and wide sizes to
SALE PRICE 26.95
CANADIAN MADE
KUDU
WALLABEE STYLE
broken sizes 7½-13
Reg. Price 39.00
NOW 27.95
SEE OUR
SAVAGE
CLEARANCE TABLE
OVER 200 PAIRS
OF BROKEN SIZES
ONLY 9.95 PAIR
598-3031 OPEN FRI. TO 9 P.M. 598-3031
REG. HOURS MON.-SAT. 9-5:30
2238 OAK BAY AVE.
CHARGEX 8-26

Back-to-school Belles
Back-to-school belles find everything they want at Miss Frith Junior. From super-tops and sharp-looking pants, to the neatest little jumpsuits they'll find anywhere! And dresses and jumpers! You name it — it's here waiting.
"Miss Frith Junior sure has super clothes!"
Miss Frith JUNIOR
1619 Douglas St. 383-7181
Use Chargex, Master Charge, or our friendly terms
8-26

your health

By LESTER COLEMAN, M.D.

What is selenium? Why is it being touted in pulp magazines as being important to health? The food faddists at my college are constantly talking about selenium.—Mr. N.J.

Dear Mr. J.:

Selenium is a chemical element that resembles sulfur. The National Research Council's Committee on Nutritional Misinformation" definitely states, "No evidence of selenium deficiency has been found in Americans and there is NO justification at this time for use of selenium supplements by the general population."

Selenium is found chiefly in meats, seafood, mushrooms, garlic and asparagus. A well-balanced diet will supply the daily selenium requirements for an average adult. The council very specifically warns that brittleness of the fingernails, fatigue, irritability and a garlic odor on the breath can be caused by too much selenium.

It is always wise to check on the scientific validity of new food fads. Sometimes they can do more harm than good.

* * *

Are vibrating machines of any value for reducing? I'm tempted to buy one.—Mrs. G. B.

Dear MRs. B.:

These machines have little or no value for losing weight. The gullible public is tempted, as you are, to purchase such a machine because they won't confront their inability to stick to a diet.

Vibrating machines are excellent for giving added tone and support to body muscles. They may make them firm and perhaps even take inches off the waist and hips.

It's Easy to Be a Sucker in Buying Art

caveat emptor

There is a mystique surrounding art that often clouds people's vision when making a purchase. The art people tend to whisper in galleries, look well-dressed or distinctly anti-socially ragged and appear very well informed. It puts the uninitiated at a distinct disadvantage. But that attitude of insecurity is one that can easily be overcome if you put your mind to it.

As gallery dealers will agree almost unanimously, you should never buy art without help if you have no knowledge of it. But are they (the dealers) the ones to assist you? How do you choose a dealer?

Buyers seem prepared to compare price and product when they are buying television or a car, to take the advice of a stock-broker if they're buying stocks or even to seek several doctors' diagnoses when they have been warned of a serious illness. But Canadians buy several million dollars of art on a whim yearly and this sum is increasing.

Many purchasers are badly burned on their first encounter. You can't compare art to a can of pears, a new television or a serious illness but it has certain attributes of all three.

Good art brings pleasure, is a sound investment and changes with time. Bad art is a rip-off.

EVERYWHERE Norisa Clark, 8, of Cowley, Alta., goes, her geese are sure to follow. During a visit to Lethbridge, Norisa serenaded her goslings on a nearby lawn. Both named Bee Bee, the geese are just part of the family.

The public fall prey to these rip-offs in the art market because of their own ignorance. First, there are the hard-sell, high-hype television and magazine ads promoting "the greatest art sale of the century"; "Original old masters at unbelievable prices"; or "work that will appreciate the minute you put it on your wall".

These sales are often held across Canada at convention centres, hotels and occasionally in department stores that should know better. They are never held at reputable galleries which should give any sensible buyer the first stench of warning.

Most of this art is mass-produced by factories or teams of workers in eastern Asia, Mexico, Italy, Austria and the U.S. It is frequently of landscapes, seascapes, bouquets — particularly of roses — or hunting scenes. The assembly line works this way: The image is traced or stencilled on, then one worker paints the sea, one the sky and so on until they are completed. Occasionally an "expert" will add a few individual touches. Finally, an anonymous worker will sign them. Often you'll see common names like Burns or Hodges mis-spelled because the people signing them haven't sufficient knowledge of the English language to know better.

These paintings cost as little as $5 each to produce but often sell for several hundred dollars. They are not original. Standard designs are changed in color periodically or the scene slightly re-arranged but thousands of copies of each are made.

Buy them if you fall in love with them but realize that you aren't buying original "fine art." For this type of work, you would be better off to purchase from your local amateur art club. The prices are cheaper and you'll know what you're getting.

Black velvet paintings are similarly-produced as a type of "cottage industry" in Mexico. Thousands of like designs are created yearly. If you like them, buy them, but do recognize that these products will never increase in value. The color may fade or the velvet disintegrate but they won't improve with age.

The promise of "old masters" is similarly false. In Paris, London, New York and other fine arts centres the real old masters' works occasionally go on sale. If bought from a well-established auctioneer such as Sotheby's, Christie's or Parke-Bernet, you may be lucky enough to pick one up for a few thousand pounds or dollars. Documentation re date, owners, etc., will be extensive. But they won't come up for sale often; you may have to wait months, even years for this type of purchase. Even so, fakes have been successfully sold.

It is not uncommon for former printers of Picasso and other artists to pull a print from an old stone made by Picasso and sell the re-strike as an "original fine art print". But they won't be signed since they are done without the artist's permission. And they won't be numbered.

Be leary of all unsigned fine art prints since this is a worldwide convention in printing . . . signing and numbering the print. This way you are assured that the artist worked on the print and approved of his final products. With the fraction the bottom number indicates total number of prints pulled and the top number the number in which that particular print was pulled.

With the increasing competence of reproduction techniques, buyers must be warier than ever. reproductions are a valid form of obtaining a copy of a favorite old master, a young Canadian or one of the better known American moderns. They are superbly accurate in color and often recapture all that the purchaser wants. They range in price from $2 to $50. When buying them, the buyer should be informed how they were made and when. Asking questions is still a good way to avoid the rip-off of misinformation or false advertising.

AFTERNOON AND EVENING CLASSES IN INTERIOR DECORATING

Joseph Egoyan

Once again the fascinating study of interior decorating will be introduced to you by theoretical and practical analysis. These lectures will be held in the store and also supplemented by on-location studies in selected homes including a visit to the residence of Mr. Egoyan to discuss the problems arising in furniture arrangement, color schemes, lighting, styles, theme, drapery and carpet selection, and proper use of pictures and accessories.

Mr. Joseph Egoyan, B.A. ED., your instructor, is well qualified with extensive theoretical and practical knowledge. He is a graduate from the Art Institute of Chicago and the California College of arts and Crafts; has taught at Oakland Tech. High Calif., the American College in Cairo and the Evening Adult Education program in Victoria. In addition, he has a wealth of practical experience in retail field as proprietor of Ego Arts Gallery in Cairo for five years, and Ego Interiors in Victoria for sixteen years. Mr. Egoyan is a qualified artist and has exhibited his art works in a number of one-man shows in the U.A.R. and U.S.A. He won first prize in Vancouver Island Jury Show at the Art Gallery of Victoria, also a one-man show theme "BIRDS" was displayed at The Victoria Provincial Museum; The Burnaby Art Gallery and is now at Ego Interiors.

For the past thirteen years this course in interior decorating has been given by Mr. Egoyan twice yearly in three separate classes each week. At an average of twenty students in each class, more than a thousand students have taken the course to date.

THE CLASSES WILL BE HELD TUESDAY AFTERNOONS FROM 1 TO 2:30 P.M. AND ALSO EVENINGS ON MONDAY OR WEDNESDAY, 7:30 TO 9 P.M.

CLASSES START SEPT. 26th, 27th and 29th AT EGO INTERIORS. TOTAL COST OF SIX LECTURES ONCE A WEEK, $25.00.

For further information Call in Person or Phone

ego interiors

1028 FORT ST. (Near Cook)

Phone 382-3200

WELCOME TO 2 FLOORS OF UNIQUE DESIGNS

• FURNITURE • LAMPS • GIFTS • TOYS • RUGS • JEWELLERY • FABRICS • DINNERWARE • GAMES • ARTWORK • CERAMICS • KITCHENWARE • DECORATIVE ACCESSORIES • GLASSWARE • CHINAWARE • FLATWARE • STAINLESS STEEL • HOLLOWARE • PLASTIC • MOBILES • PLACE MATS • LINEN • BAGS • CUSHIONS AND MUCH MORE. 7-15

THE MOTHER EARTH NEWS'

Making Pea-Pod Wine

According to Mother Earth reader Eugene Engeldinger of Strum, Wis., growing edible plants is just half the story of successful gardening. To make your garden really pay off, Engeldinger says, is to use what it produces more than once.

My family loves home-grown peas, but it had always seemed that the amount of produce we set on the table was hardly worth all the work required for growing the crop. Now, though, we've discovered that a tasty treat awaits anyone willing to try something a little different: Pea pod wine.

That's right — wine made from pea pods. In fact, the following recipe produces a fine-flavored drink that should please the palate of almost any connoisseur of homemade wine.

Wash 2½ pounds of empty pea pods and place them in a large cooking pot. Then, cut up one grapefruit and two oranges — rinds and all — and add them to the container.

At the same time, boil five quarts of water in a separate vessel and pour it over the pods and chunks of citrus fruit. Allow the mixture to stand overnight.

Bring the contents of your cooking pot to a boil the next day and strain the solution through a piece of cloth into a large fermentation vessel.

While the mixture is still hot, add four pounds of sugar and stir the solution until the sweetening is completely dissolved. After the mixture has cooled to room temperature, sprinkle one ounce of dry wine yeast across its surface.

Cover the container with a clean cloth and let it sit at room temperature for two weeks. Then, with a short length of sterilized plastic hose, siphon the liquid (but not the bottom inch or so of dregs) into a sterilized gallon jug.

The mouth of the jug is then covered with a piece of wax paper or plastic wrap, which is held in place with a rubber band. The band is attached tightly enough to keep stray bacteria and yeast out, but not so tightly that fermenting gas in the container can't escape.

Store the jug in a warm (but not hot), out-of-the-way place until its contents have quit working and all fermentation has ceased.

This fermentation may take several months, so be patient. Only when the wine is perfectly clear and contains no more bubbles should it be siphoned off into old whiskey or wine bottles and sealed with sterialized corks.

Label your bottles and store them in a dark cellar. Their corks, if properly set, will not dry out and little or no seepage will take place.

Like many other good things, pea pod wine improves with age, so try not to be too hasty in your consumption.

dear abby

Fast Service and a Smile Maketh the Salesclerk

DEAR ABBY: I work at a store with a girl I'll call "Sue." She's a nice girl and very efficient, but she never smiles. When she says, "Thank you," she sounds like a recording. No sincerity, no cheerfulness, just a long face and about as much personality as a robot.

I always smile when I wait on customers. I think that's the way to get them to come back. Sue says the customers don't care whether you smile or not. They come in to buy, she says, and if they're satisfied, they'll come back, regardless.

What's your opinion? — BETTENDORF.

DEAR BETT: What customers want more than anything else are efficiency and courtesy — not smiles. The salesperson who is too busy chatting with another salesperson to notice when a customer is waiting, or the clerk who can't make change or write up a sales slip efficiently will never compensate with a smile.

But the salesperson who is courteous, efficient, ready to serve and smiles, too — ah, her price is above rubies, her paycheck shall runneth over, and her boss will rise up and call her "buyer."

DEAR ABBY: I'm a guy, age 18. Last night I dated a 17-year-old girl because I liked her looks and wanted to get to know her better.

Like most guys, I tried to see how far I could get with her. After one wrong move, she hauled off and slapped my face really hard.

Abby, I never knew a slap could feel that good. I wanted to thank her for slapping me!

I wish you'd advise more girls to use that technique. I sure have a lot of respect for that girl now. Just because a guy puts up a little fight doesn't mean he wants to win. — ST. JOE SHMO.

DEAR SHMO: Thanks for your honesty. Too many girls think if they don't let a guy go as far as he wants, they'll never see him again.

DEAR ABBY: I recently saw a documentary on television that made me sick. I couldn't get it out of my mind for days.

It was about 13-and 14-year-old girls — just kids themselves — who are expecting babies! They were being interviewed, and one 14-year-old said she got pregnant because she wanted someone to love!

What happens when she discovers that this bundle of love needs more than just the love she can give it?

Who takes care of it? — SICK.

DEAR SICK: Either the girl's parents or the taxpayers. One of the reasons I am such a true believer in Planned Parenthood is their stand on sex education, and their motto: "Every child a wanted child."

Mayor Dismissed

TEL AVIV (Reuter) — The Israeli military governor of the occupied West Bank of the Jordan River has dismissed the mayor and local council of an Arab village where a personality clash has led to persistent bloodshed, a military spokesman said Monday.

SCHOOL DISTRICT No. 63 (SAANICH)

SCHOOL OPENING INFORMATION, SEPTEMBER, 1977

Registration

Students new to Saanich who wish to register in Grades 6 to 12 are asked to visit the nearest school enrolling these grades, between 9:00 a.m. and 12:00 noon, Monday, August 29 to Wednesday, August 31, 1977.

Those wishing to enroll in Kindergarten to Grade 5 please visit schools between 9:00 a.m. and 12:00 noon, Thursday, September 1, and Friday, September 2, 1977.

Elementary Supply Kits

Supply kits for Grades 1 to 6, containing all necessary school supplies, may be purchased at elementary schools from 9:00 a.m. to 12:00 noon, September 1, 2, 6 and 7.

Prices: Grade 1—$2.50; Grade 2—$3.00; Grades 3-6—$4.00.

School Opening Times

All schools will open at 8:30 a.m., with the following exceptions: Deep Cove School — 8:45 a.m., Royal Oak School — 8:40 a.m.

Stelly's/Mt. Newton Shift

Until Stelly's School opens, students enrolled in Stelly's School will attend classes at Mt. Newton School from 8:00 a.m. to 12:15 p.m. Mt. Newton students will attend Mt. Newton School from 12:45 p.m. to 5:00 p.m.

Bus Schedules

Information concerning bus transportation will appear in the newspapers within the following week.

Please call 656-1111 if further information is required.

PEACHES

CANADA DOMESTIC GRADE

15-LB. CASE ... 3.95

30-LB. CASE ... 7.75

OVER 30 LBS. ..... 25¢ LB.

PHONE ORDERS ACCEPTED, BUT SORRY NO DELIVERY, 478-8822

(Bring your own container)

NEW FALL AND WINTER HOURS EFF. SEPT. 1st OPEN EVERY DAY EXCEPT MON. 9 a.m.-5:30 p.m.

Bill Bayley GARDEN CENTRE

COLWOOD (In the Colwood Farmer's Market) ISLAND HWY.

OPEN 7 DAYS A WEEK 9 a.m.-5:30 p.m. 478-8822

8-23

VOLVO 244 DL

RATED "BEST BUY" *

*ACCORDING TO CONSUMER GUIDE MAGAZINE RATING OF 1977 AUTOMOBILES (MAY 1977)

DON'T BUY ANY CAR UNTIL YOU HAVE CHECKED FOR YOUR "BEST BUY"

AT McCALLUM MOTORS LTD.

1101 YATES ST. 382-6122

UNIVERSITIES FOCUS THEIR ATTENTION ON AGING

By ROBERT LINDSEY
New York Times

LOS ANGELES — On the top floor of a building at the University of Southern California here, researchers are trying to discover what chemical processes occur in the brain as people age. They hope to find the chemical mechanism, if there is one, that orchestrates the way people grow old and perhaps alter its effects.

Beneath these researchers, on the second floor, about 100 college students are taking courses in preparation for careers dealing with the aged, while personnel specialists of corporations such as General Foods, Xerox and Hughes Aircraft receive guidance on how to prepare their companies' employees for retirement.

And on the ground floor, there is an ebb and flow of gray-haired men and women seeking guidance in how to deal with the problems that can come with old age: loneliness, loss of memory and financial, emotional, sexual and family difficulties.

These activities are part of one of North America's first, and most comprehensive, college programs in gerontology, a word whose origins are in the linguistic root for "old" in Greek.

Traditionally, gerontology referred to the scientific study of aging. Gerontology now is becoming a linguistic umbrella embracing not only research but the training of specialists to work with older people and specialized services for the elderly.

Over the last five years, gerontology has been one of the fastest-growing fields of study on American campuses, although the quality of such programs, according to some observers, varies widely. One survey indicates that 1,275 schools now offer at least one course in gerontology, probably triple the number five years ago.

"By the year 2000, there won't be a college or university in the country that doesn't have a program in gerontology; they'll have to," says one of the pioneers in the field, Dr. James Birren, the 59-year-old director of the Ethel Percy Andrus Gerontology Centre at the University of Southern California. The centre is named for the founder of the American Association of Retired Persons and the National Retired Teachers Association.

Because it combines research, professional training and programs to help elderly people, the University of Southern California centre is regarded by some specialists as a prototype for gerontology schools of the future.

The growing interest in gerontology is rooted in demographic trends; increased lobbying and influence by older voters; sharply increased federal aid for older people and more local aid programs; and the beginning of career opportunities in a new field.

As census studies have repeatedly shown, Americans are living longer. "There are more older people alive today than the total of all the older people that ever lived in the world before," says Edwin Kaskowitz, executive director of the Washington-based Gerontological Society, whose membership, now 3,000, has tripled in the last decade.

Academic interests often march in step with the availability of government grants. The budget of the Administration on Aging, part of the Department of Health, Education and Welfare, has jumped to $420 million this year from $30 million five years ago, with most of the money going for nutritional assistance to the aged, but some of it for research, training and local assistance programs.

About $30 million is being spent annually by the National Institute on Aging. Special programs for the elderly are now a part of virtually every major federal executive department, and many cities and counties have established agencies to deal with older residents.

The outlook is for continued acceleration of government aid and of demand for professionals. One recent study concluded that over the next 10 years there would be a need for 1,000 additional psychiatrists, 2,000 clinical psychologists, 4,000 psychiatric social workers, 4,000 nurses, 8,000 nurses aides and 10,000 other specialists.

The granting of college degrees with gerontology majors is still rare. The University of Southern California program, established last year as an arm of an 11-year-old gerontology research centre, offers bachelor's and master's degrees and special training for professionals already at work in the field.

School officials distinguish geriatrics, a medical specialty, from their program in "social gerontology." Their purpose, they say, is to train students for careers in research and in public agencies and private enterprises. There are courses, for example, on legal and financial difficulties peculiar to the elderly, on nutrition and sexuality, and on how to help people deal with the depression felt by many older people.

Although many of the students are middle-aged women, a few college-age students have begun to enroll. Faculty members say that while most stay in the programs, some find that working with the elderly depresses them and drop out.

The stigma of old age is a problem for fund-raisers. "Some people tell you they just don't want to be associated with anything to do with old people," said Dorothea Adamson, a fund raiser for the centre.

School administrators say the job outlook for college gerontology graduates is not yet a booming field. "It's a pioneering thing," Birren said. "I tell students: you have to create your own jobs; it's a new field, it's a little like homesteading: the land is out there to be cleared, and you have to do it."

Retirement Increases Geriatric Illness: MD

Britain's leading geriatric specialist says compulsory retirement increases the incidence of geriatric illnesses.

Sir William Ferguson-Anderson, president of the British Medical Assocaion, said Wednesday that when people are forced to retire at 60 or 65 they often are suddenly struck by illness.

After several decades of sueful and active work, "society has served them notice to quit," he said. Many retired people are happy with their pensions — but many become lonely and depressed, and then ill.

He said medical problems in older people have three facets: physical, mental and social. Medical policies now emphasize treating the body but they should be oriented towards keeping people healthy and active.

"There's no reason on earth for compulsory retirement," Ferguson-Anderson declared. clared.

"The elderly of this generation have been uncomplaining but the next generation will not be so silent," he said.

He said people should be given a choice as to whether they want to take their pension or to continue working part time.

Ferguson-Anderson, now 63, said "I haven't a clue what I'll do when I retire — probably just keep on doing what I'm doing now." He advocated programs of "pre-retirement training" like some available in his native Scotland. In the voluntary courses people are given retraining which would allow them to continue part time work. Scottish seniors are also given free medical advice and counselling on ways to handle the numerous problems of aging.

Many Canadians don't know what services are available to them, he said.

"It is all a question of education," he said. Seniors have to be taught how to handle new problems, society has to be taught about these problems, and governments have to change their policies.

Ferguson-Anderson chastised Canadian doctors and medical educators for thinking the treatment of the elderly is unimportant and unfashionable.

He said doctors are coming out of medical schools almost completely unprepared to deal with the problems of aging patients.

Illness in older people is much more difficult to treat because not only does it usually take longer to cure but often patients have difficulty in being articulate about their problems, he said. And the current problems of dealing with the aged in our society are further intensified by the fact the realative number of people over 85 years old will increase by 152 per cent in Canada by the year 2,000.

indoor gardens

By LYNN and JOEL RAPP

DEAR LYNN AND JOEL: You say house plants need fresh air. Does this mean they should be put outdoors or in an open window? — M.K.

DEAR M.K.: Fresh air is essential for healthy plants, as important as light. We humans need fresh air, too. Unfortunately, there seems to be less and less of it.

House plants dislike drafts, dryness, cooking odors and gas. If your plants are drooping in the kitchen, this may indicate a gas leak so minute you may not be aware of it. Your plant will know at once and die in protest.

If you want to be sure gas is to blame, place a carnation blossom in the room. If a leak is present, in a few hours it will go to sleep, permanently. Artificial gas is not so injurious.

Most plants once accustomed to a particular atmosphere will suffer from sudden gales or breezes from outdoors, so don't put your house plants out for an airing. Open up the windows — but beware of drafts.

A plant's definition of fresh air is not synonymous with ours. Plants live on carbon dioxide which is what we exhale as a waste product. They can actually enjoy air we would term stale, provided it is sufficiently humid.

Like everything else, use your common sense and keep in mind that our plants' needs are much the same as ours — light, air, water, humidity and, above all, TLC.

WATCH THIS PAPER DAILY FOR THE HAIRSTYLES OF THE STARS

THE GEMINI
(PLEASE NOTE NAME)
A Precision Short Cut.
One Cut for Two Looks.
Casual and Conservative.
• STYLISTS •
DON—JENNIFER—RICHARD—LINDA
THE DRESSING ROOM
1550 CEDAR HILL X RD., 477-5232
UNISEX HAIRSTYLES 8-26
OPENING PERM SPECIAL ON NOW

We know all about tiles — and we've got a lot of them on sale right now — come see!

ARMSTRONG REMNANTS
Corlons — Cushion Vinyls
Solarine Non-Wax
½ PRICE
TILE TOWN
200 ESQUIMALT RD. 385-2141
OPEN DAILY 8:30 A.M. TO 5 P.M.
LOTS OF PARKING 8-26

MONEY To Buy A CAR OR TRUCK...
SEE RAY BERTOIA AT
ISLAND FINANCES LIMITED
764 Fort St. 386-6381
"Serving Victoria Since 1925"

CATHOLICS
There will be an opportunity to attend a
TRADITIONAL LATIN MASS
(No! It hasn't been — cannot be — abolished)
in Victoria on Sunday, August 28th, 1977
For More Information, telephone
385-6900

Saba's
Fabricanza
Imported Novelties
Less 20% to 50%
Tweeds, plaids, jerseys, jacquards, donegals, melton cloth, sweater knits and border designs imported from England, Ireland, Germany, France and Italy are all at substantial savings at Saba's fabric centres
622 Granville, Park Royal, Richmond Centre and 1130 Douglas, Victoria.
8-26

The Creative Plum.

The Certo season is here. Time to create your own fresh-tasting jams, jellies and preserves with luscious, just-picked plums and Certo* fruit pectin.

ANOTHER WAY TO SAY "I LOVE YOU" TO YOUR FAMILY.

Just watch those faces light up when your family tastes the fresh-picked flavour of jams, jellies and preserves you've made yourself.
Nothing tastes so good. Or so special.

SUN-RIPENED PLUM JAM MADE WITH CERTO LIQUID.

Makes about 11 medium glasses.
4½ cups prepared fruit (about 3 lb fully ripe plums)
7½ cups sugar
½ bottle Certo liquid fruit pectin.

First prepare the fruit—Pit (do not peel) about 3 pounds plums. Cut in small pieces and chop. Add ½ cup water; bring to a boil and simmer, covered, 5 minutes. Measure 4½ cups into a large saucepan.

Then make the jam—Thoroughly mix sugar into fruit. Place over high heat, bring to a full rolling boil and boil hard 1 minute, stirring constantly. Remove from heat and at once stir in Certo. Skim off foam with metal spoon. Then stir and skim for 5 minutes to cool slightly to prevent floating fruit. Ladle quickly into sterilized glasses. Cover at once with ⅛-inch hot paraffin.

SUN-RIPENED PLUM JAM MADE WITH CERTO CRYSTALS.

Prepare fruit as above using a total of 4 pounds plums and ½ cup water to obtain 6 cups prepared fruit. Measure 8 cups sugar and set aside. Add 1 box Certo crystals to fruit in saucepan. Place over high heat and stir until mixture comes to a boil. Stir in sugar. Bring to a full rolling boil and boil hard 1 minute, stirring constantly. Remove from heat and continue as above. Makes about 14 medium glasses.

3 CREATIVE ADDITIONS.

Using one of the recipes previously mentioned, have fun creating your own specialty-of-the-house jams with these variations:

1. Spiced Plum Jam—Prepare Plum Jam as directed, adding ¼ teaspoon each cinnamon, cloves, and allspice to prepared fruit.
2. Plum Nutty Jam—Prepare Plum Jam as directed, adding ½ cup finely chopped walnuts to prepared fruit.
3. Plum Orangerie Jam—Prepare Plum Jam as directed, adding 1½ teaspoon grated orange rind to prepared fruit.

USE THE SHORT-BOIL OR FREEZER METHOD.

They both give you fresh-picked fruit flavour. So you choose.
Either way, you'll make luscious jams, jellies and preserves every time.

ENJOY THAT JUST-PICKED FRESH FRUIT FLAVOUR YEAR 'ROUND.

Why stop here? You've just begun!
For many, many more recipes that tell you how to turn the fruits (and vegetables) of every season into mouth-watering delicacies, take a peek underneath the label of a bottle or into a box of Certo or write to General Foods Kitchens, P.O. Box 4019, Terminal "A", Toronto, Ontario and we'll send you our booklet "Jam & Jelly Making: A Pleasurable Art".

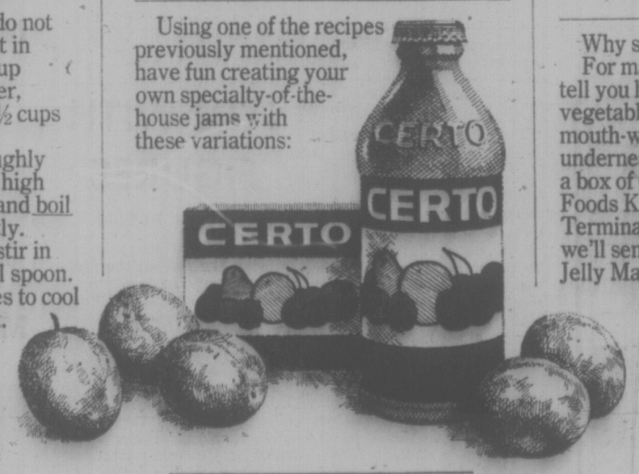

GF GENERAL FOODS
*Registered trademark of General Foods Limited.

Be Creative.

FAMILY CIRCUS

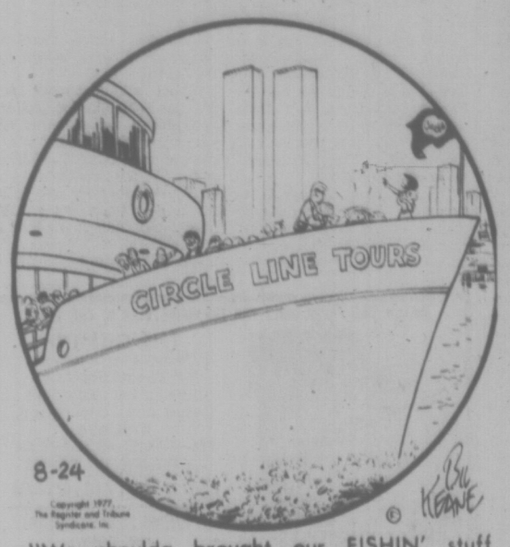

"We shoulda brought our FISHIN' stuff Daddy!"

DENNIS THE MENACE

"NOW I *KNOW* SHE'S CRAZY....WANTING US TO PLAY SCHOOL IN THE *SUMMERTIME!*"

CATHY

HAGAR

PEANUTS

BROOM-HILDA

MISS PEACH

B.C.

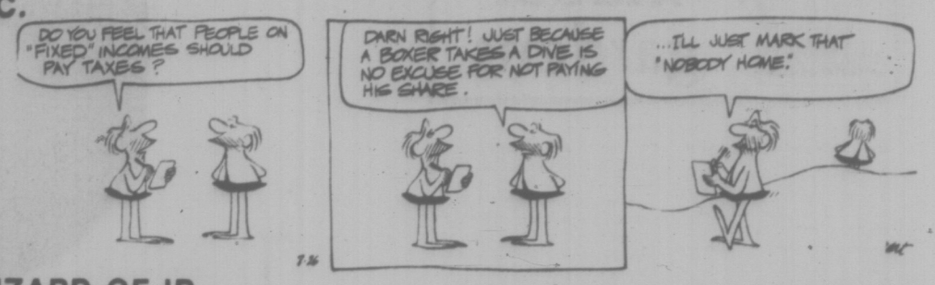

WIZARD OF ID

APARTMENT 3-G

NANCY

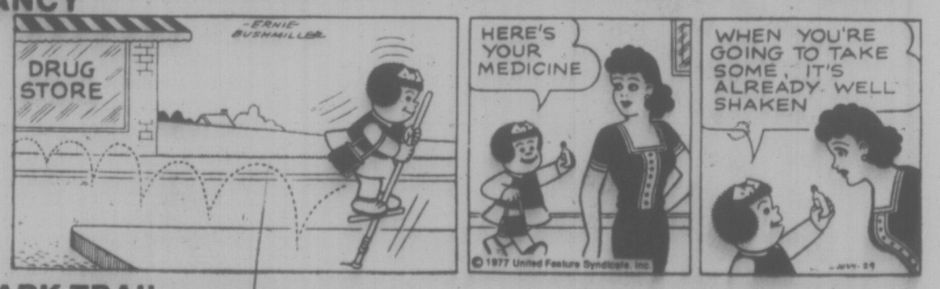

MARK TRAIL

The Bridge Expert

By FRED KARPIN

When today's deal arose in a team-of-four match, both North-South teams arrived at a grand slam contract, but in different suits. One of them fulfilled his contract; the other went down owing to circumstances beyond his control.

NORTH
♠ –
♡ A Q J 10 9 4
◇ 7
♣ K 10 8 6 5 2

WEST	EAST
♠ A Q J 9 7	♠ K 5 4 3
♡ 8 6 3	♡ 7 2
◇ K J 10 8 4	◇ 9 6 5 2
♣ –	♣ J 4 3

SOUTH
♠ 10 8 6 2
♡ K 5
◇ A Q 3
♣ A Q 9 7

The bidding:

North	East	South	West
1 ♡	Pass	2 ♠	Dbl.
5 ♣	Pass	5 ◇	Dbl.
5 ♠	Pass	6 ♠	Pass
7 ♠	Pass	Pass	Pass

Opening lead: Ace of ♠.

When North rebid five clubs with his freakish hand, he did not expect the bidding to terminate. He thought East-West would compete in either spades or diamonds. He was quite surprised when West passed and South then made a cue-bid in diamonds, showing first-round control of that suit.

North responded in kind, by cue-bidding spades. South then bid the small slam in clubs. From North's position, he was delighted to hear South's six-club bid, for quite often responder's original response in clubs is a temporizing bid on a broken-down suit. Upon hearing South's small slam call in clubs, North bid the grand slam.

Actually, from North's position, there was an element of danger in the seven-club bid. If South had two or three low hearts, the grand slam would depend on a successful heart finesse. However, as North viewed it, his shortness in spades and diamonds made it appear that South had length in these suits; and the likelihood that North had a singleton heart appeared good. As is evident, the play was routine, with six clubs, six hearts and the ace of diamonds there for the taking.

When the deal was replayed, our new South player also bid two clubs over North's opening one-heart bid. But the subsequent bidding was different, with North eventually reaching an excellent grand-slam contract in hearts.

Nevertheless, it was a bad day for this North declarer, for West doubled the seven-heart bid. As per convention, the double of a slam contract commands partner to lead the first suit bid by dummy. So East dutifully led a club — and West ruffed. Down one.

CRYPTIC CROSSWORD

ANSWERS TO THURSDAY'S PUZZLE

ACROSS	22 Extra	5 Attic
7 Apathy	23 Staunch	6 Chits
8 Snatch	24 Scythe	9 Anatomost
10 Hearten	25 As well	14 Sheathe
11 Faint	DOWN	15 Flanged
12 Nero	1 Dashing	16 Pot-Hole
13 Store	2 Catarrh	19 Cease
17 Thumb	3 White	20 Stays
18 Alto	4 Uniform	21 Lasso

CLUES

ACROSS

1 Nevertheless, is not to be satisfied with just part (5, 3)
5 On balance a radiant smile (4)
9 A strange tune for singing (4)
10 Made inflammatory speeches when disturbed (8)
11 Patient caretaker (5)
12 Ties the rest in knots (7)
13 Firm plan for retirement? (7, 6)
18 He'll only be a second! (6-2)
19 Lends a hand to one in sad disarray (4)
20 Some trickery doesn't amount to much, we hear (7)
21 Bottled spirit (5)
22 Plays no piano songs (4)
23 They get the wind-up in a roundabout way (8)

DOWN

2 Chance for a bit of music (7)
3 Turns pale to begin with, but it passes (7)
4 Not heavy work but possibly fair trade? (5, 8)
6 The very last to make me exert (7)
7 Times do change for a lady of fashion (7)
8 It acts somehow without moving (6)
13 Reading could give us unending pleasure (7)
14 Community centre for retired ladies (7)
15 Freeze that lasted a long time (3, 3)
16 He gets a countermand to stop at sea (5, 2)
17 She may be thanked for safe delivery (7)

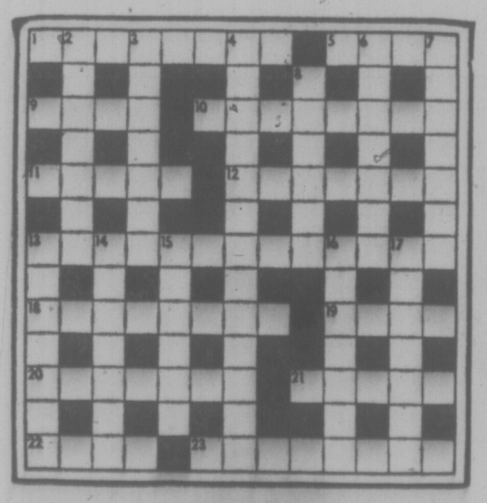

SOLUTION MONDAY

LITTLE PEOPLE'S PUZZLE

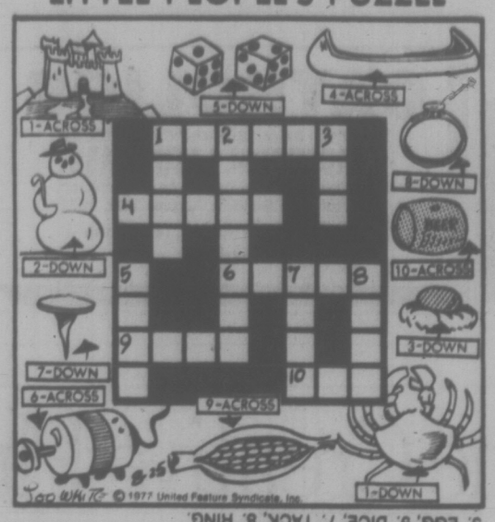

ANSWERS: ACROSS—1. CASTLE, 4. CANOE, 6. MOTOR, 9. CORN, 10. KEG. DOWN—1. CRAB, 2. SNOWMAN, 3. EGG, 5. DICE, 7. TACK, 8. RING.

YOUR HOROSCOPE

Astrological Forecast for Saturday, August 27

By SYDNEY OMARR

ARIES (March 21-April 19): Money and friendship could be tested. Changes occur — member of opposite sex is in picture. You'll deal with gemini, Virgo, Sagittarius individuals. Something wonderful could happen to you. It is as if a dream floated through many dimensions and became real.

TAURUS (April 20-May 20): Accent on achievement, breaking loose from restrictions, settling differences with family member. One in position of authority could flash legal green light. You gain opportunity to promote abilities, beliefs, special cause.

GEMINI (May 21-June 20): You can combine philosophy and action. Study Aries message. What seems far away may actually be within reach. Partner or mate is concerned about possessions, finances. Long-distance messages could aid in regaining sense of direction.

CANCER (June 21-July 22): Involvement is keynoted. Nothing is tepid, lukewarm — it is all or nothing. Know it and don't start something you don't intend to finish. Specifically, you solve mystery. You learn where you stand with a "very special person." And if you dig beneath surface you strike pay dirt.

LEO (July 23-Aug. 22): Hold off on new starts. Put finishing touches on current effort — know that time is on your side. Refuse to be rushed, pushed into premature action. What seems a restriction is merely a temporary delay. Yes, Aries and Taurus could be involved.

VIRGO (Aug. 23-Sept. 22): Be independent, confident — employment picture brightens. Good news received concerning health. Leo, Aquarius figure prominently. Relative who talks about get-rich-quick schemes is merely nervous.

LIBRA (Sept. 23-Oct. 22): What appeared a dull situation, something of a dead end will be transformed. You're given go-ahead, green light to leap over red tape, to implement policy which tests your theories, ideas, concepts, policies. Aquarian is in your corner, albeit not too obvious about it.

SCORPIO (Oct. 23-Nov. 21): Highlight flexibility — people at a distance seem to want something from you — all at once. Humor, balance, perspective are more important than usual. Be sure of basic requirements. Build towards security. Take cash and let credit go. In this case, means forego flattery — get wonderful promises in writing.

SAGITTARIUS (Nov. 22-Dec. 21): What is promised can also be altered — and this probably will be the case. Nothing is carved in granite at this time. Know it, be versatile, move with the tide — analyze various possibilities. Movement, notes, writing, exchange of ideas — these are on agenda and Gemini could figure in key role.

CAPRICORN (Dec. 2-Jan. 19): Obtain valid hint from Sagittarius message. Accent on loss and gain, locating what you need, reassessing current situation. You get what you want — wish is fulfilled — in very unorthodox way. Yes, a change proves beneficial. The money is available — you'll obtain it by "writing for it."

AQUARIUS (Jan. 20-Feb. 18): Measure actions — develop ability to put message across in assured, melodious tones. That is emphasized. Lunar cycle high — you advance, gain and make room for yourself at top. Taurus, Libra figure in scenario.

PISCES (Feb. 19-March 20): Heed inner voice — you'll know what to do and how to do it. One you feared becomes ally. You'll have chance to review special information, notes. You're receiving support from "back-stage sources." Means be aware of hidden values — and don't judge situations or people by outward appearances.

IF AUGUST 26th IS YOUR BIRTHDAY, you are intense, critical, an organizer, an individual who fights for principles, who loves deeply and becomes passionately involved in causes. Major change is due in October. Cancer, Capricorn persons play important roles in your life. Check details, tie loose ends, reinforce base in September. You are attracted to Leo, make money with Libra and get inextricably involved with Sagittarius persons.

FUN WITH FIGURES

By J. A. H. HUNTER

"Charlie and his wife are also on the odd number side of our road. In fact they're next door to us," said Tom. "But it's a very short street, as you know, so we know most of the people on it."

Brian had been doing some figuring on the back of an esting," he declared. "All the envelope. "That's very interodd numbers below your house and Charlie's total just half the total of the odd numbers above the two."

What were the numbers of Charlie's and Tom's houses?

(Answer Monday)

Yesterday's answer: MOTHER was 104372 (even.).

Yesterday's answer: MOTHER was 104372 (even).

386-2121
Monday through Friday 8 a.m. to 6 p.m.
Saturday 8 a.m. to 5:30 p.m.

CLASSIFIED ADVERTISING

Vancouver Island's Largest Shopping Centre in Print

386-2121
Monday through Friday 8 a.m. to 6 p.m.
Saturday 8 a.m. to 5:30 p.m.

CLASSIFIED ADVERTISING RATES

All rates quoted are for insertion in both the Daily Colonist and Victoria Times.
Single Paper rates available on request.

REGULAR CLASSIFIED LOCAL RATE PRIVATE PARTY ONLY
10 word minimum
1 or 2 days
13c per word per day
3 to 5 consecutive days
11c per word per day
6 consecutive days or more
9c per word per day

All real estate, mobile home, rental and business advertising is considered to be commercial advertising and will be charged for accordingly.

REGULAR CLASSIFIED LOCAL RATE COMMERCIAL ADVERTISING
10 word minimum
1 or 2 days
14.5c per word per day
3 to 5 consecutive days
13.5c per word per day
6 or more consecutive days
11.5c per word per day

SEMI-DISPLAY LOCAL RATES
Any advertisement which varies from 6 pt. regular classified style shall be considered semi-display
14 agate lines per column inch
1 or 2 days
60c per agate line per day
3 to 5 consecutive days
54c per agate line per day
6 or more consecutive days
48c per agate line per day

NATIONAL AND OUT OF PROVINCE RATE
Regular Classified 17c per word
Semi-Display 65c per agate line
14 agate lines per column inch

BIRTH NOTICES
Up to 20 words $3.50
Each additional word 13c

DEATH NOTICES, MEMORIAL NOTICES AND CARDS OF THANKS
$1.50 per count line per day
3 consecutive days
45c per count line per day

PRIVATE BOX NUMBERS
$3.00 except Help Wanted Advertisement, $4.75 which includes a Position Filled Advertisement.

Contract rates for local businesses available on request.

CLASSIFIED ADVERTISING COPY DEADLINES

REGULAR CLASSIFIED advertising may be placed in The Daily Colonist up to 5 p.m. the day prior to publication and in the Victoria Times up to 6:00 p.m. the day prior to publication.

SEMI-DISPLAY advertising may be placed in The Daily Colonist up to 12 noon the day prior to publication and in the Victoria Times up to 4 p.m. the day prior to publication.

CLASSIFIED SERVICE FOR DUNCAN COWICHAN VALLEY AND CHEMAINUS

Classified Ads phoned in to our Duncan office before 3:30 p.m. will appear in the following day's papers.

746-6181

TERMS OF PUBLICATION

The Victoria Press Ltd. shall not be liable for non-insertion of any advertisement beyond the amount paid for such advertisement.

In the event of an error occuring the liability of Victoria Press Ltd. shall not exceed the charge for the space actually occupied by the item in question.

All claims on error in publication shall be made within 12 hours thereafter and if not made shall not be considered. No claim will be allowed for more than one incorrect insertion nor for errors not affecting the value of advertisement.

All estimates of cost are approximate. Advertisers will be charged with space actually used.

All advertising copy will be subject to the approval of the Victoria Press Ltd., who reserve the right in its sole discretion to classify, reject or insert copy furnished.

All advertisements must comply with the British Columbia Human Rights Act. This act states no advertisement may state or imply a preference, limitation or specification on the basis of an applicant's race, religion, colour, marital status, ancestry, place or origin, age; or sex (unless the matter relates to the maintenance of public decency AND prior approval has been obtained through the Human Rights Branch).

While every endeavor will be made to forward replies to box numbers to the advertiser as soon as possible, we accept no liability in respect of loss or damage alleged to arise through either failure or delay in forwarding such replies, however caused, whether by negligence or otherwise.

NOTICE OF COPYRIGHT

Full complete and sole copyright in any advertisement produced by Victoria Press Ltd. is vested in and belongs to, Victoria Press Ltd.; provided, however, that copyright IN THAT PART AND THAT PART ONLY of any such advertisement consisting of illustrations, borders, signatures or similar components which is, or are, supplied to Victoria Press Ltd. by the advertiser in the form of reproduction proofs, veloxs, engravings, etc., and incorporated in said advertisement shall remain in and belong to the advertiser.

BUSINESS OFFICE HOURS

Monday to Friday
8:30 a.m. to 5 p.m.

Mailing Address:
Victoria Press Ltd.
P.O. Box 300
Victoria, B.C.
V8W 2N4

PHONE DIRECT
386-2121
TO PLACE YOUR CLASSIFIED ADVERTISEMENT

CLASSIFICATION INDEX

VITAL STATISTICS
1 Births
8 Cards of Thanks

THE FOLLOWING SEVEN CLASSIFICATIONS ON THE LAST PAGE OF CLASSIFIED
305 Deaths and Funerals
308-A Cards of Thanks
309 In Memoriams
310 Funeral Directors
311 Monumentals
312 Florists
313 Miscellaneous

NOTICES
14 Announcements
15 Coming Events and Meetings
16 Catering, Banquets and Reception Rooms
17 Restaurants
18 Places to Visit
20 Lost and Found

EMPLOYMENT
21 Help Wanted — General
22 Office Help
23 Skilled Trades
24 Sales Persons and Agents
25 Teachers
26 Part Time—Temporary Help
28 Employment Service
30 Situations Wanted

BUSINESS SERVICES AND DIRECTORY
36 Business Services and Directory

PERSONAL SERVICES
38 Travel
33 Bands, Musicians and Orchestras
34 Pre-Recorded Music
40 Business Personals
43 Dancing
42 Education
71 Music Teachers
39 Personals
32 Trade Schools

MERCHANDISING
83 Aircraft
117 Antiques and Arts
78 Bicycles
80 Boats and Marine
65 Building Supplies
93 Cameras, Supplies and Photo Finishing
127 Chicks, Poultry, Hatching Eggs, Supplies
135 Farm Implements
60 Fuel
97 Furniture
120 Garden Supplies
99 Groceries, Meats and Produce
130 Heavy Equipment and Machinery
128 Livestock, Supplies and Events
100 Miscellaneous for Sale
103 Miscellaneous Wanted
109 Miscellaneous to Rent
77 Motorcycles
70 Musical Instruments
125 Pets and Supplies
96 Ranges, Stoves and Furnaces
92 Sporting Goods
115 Swaps
63 Timber
98 TV, Stereo, Radio Sales and Service
112 Wanted to Rent, Miscellaneous
116 Coins and Stamps

AUTOMOTIVE
155 Automobile Financing and Insurance
164 Auto Body and Painting
162 Auto Repairs, Service and Towing
168 Campers, Trailers and Motor Homes
166 Cars and Trucks Wanted
150 Cars for Sale
151 Sports, Import Cars
148 Lease Vehicles
149 Mobile Homes and Parks
159 New Car Directory
160 Parts, Accessories
158 Tires
154 Trucks, Buses and Vans
156 U-Drive and Auto Washing

ACCOMMODATION
185 Convalescent and Rest Homes
175 Hotels
178 Summer Homes, Cottages and Resorts
181 Tourist Accommodation

RENTAL
201 Apartments to Rent, Furnished
200 Apartments to Rent, Unfurnished
202 Furniture to Rent
203 Apartments Wanted
206 Duplexes to Rent
207 Duplexes Wanted to Rent
215 Halls, Warehouses, Stores and Offices to Rent
197 Housekeeping Rooms to Rent
199 Housekeeping Rooms Wanted
211 Houses to Rent, Furnished
210 Houses to Rent, Unfurnished
212 Houses Wanted to Rent
190 Room and Board
191 Room and Board Wanted
193 Rooms to Rent
194 Rooms Wanted
204 Shared Accommodations

FINANCIAL
155 Automobile Financing and Insurance
233 Mortgage Loans and Insurance
234 Mortgages for Sale
230 Personal Loans and Insurance
235 Wanted to Borrow

REAL ESTATE
280 Acreage for Sale and Wanted
240 Business Opportunities
241 Business Opportunities Wanted
247 Commercial or Industrial Properties
258 Condominiums and Townhouses
253 Country Homes and Properties
270 Exchange Real Estate
290 Farms for Sale and Wanted
263 Garages for Sale, Rent, Wanted
293 Gulf Island Properties
250 Houses for Sale
265 Houses Wanted to Buy
295 Listings Cancelled
268 Listings Wanted
271 Lots for Sale
294 Mainland and Out-of-Province Properties
273 Property for Sale
274 Property Wanted
244 Revenue Property
245 Revenue Properties Wanted
285 Up-Island Properties
256 Waterfront Properties
300 Churches

SUBSCRIPTION RATES

Wherever carrier service is maintained, $4.00 per month.
By mail — Vancouver Island and Gulf Islands, $5.00 per month, $14.50 per 3 months, $28.00 per 6 months, $55.00 per year. Rest of Canada, $6.00 per month, $17.50 per 3 months, $34.00 per 6 months, $66.00 per year.
Outside Canada, $16.00 per month, $192.00 per year.
BY MAIL
Saturday Times Only
Sunday Colonist Only
Canada, 50 cents per copy, $25.00 per year.
Outside Canada, 75 cents per copy, $37.50 per year.

CIRCULATION REPRESENTATIVES
Duncan, Chemainus—
Mr. HILTON HOLT 746-6181
Nanaimo 753-2766
Lake Cowichan 749-3156

United States Representatives
LANDON ASSOCIATES INC.
New York, Chicago, Southfield, Atlanta, Boston, San Francisco, Los Angeles, Philadelphia, Rochester, Cleveland, Charlotte, Cincinnati, Syracuse, Hamburg, Williamstown, Clinton, Memphis, Levittown, Raleigh.

PAGE REPRODUCTIONS OR MICROFILM COPIES OF COMPLETE PAPERS AVAILABLE FOR ALL PAPERS PUBLISHED
PHONE 382-7211, LOCAL 276

1 BIRTHS

BIRKETT — Born to Darrell and Kathy on August 23, 1977, a girl, Kelly Gayle, 8 lbs. 3 ozs. Many thanks to Drs. K. Davidson and E. Cornock. Also special thanks to caseroom and maternity staff at Royal Jubilee Hospital.

WATT — Born to Cliff and Joan (nee Barber) a girl, Adrienne Nina, 6 lbs. 12 ozs. on August 15, 1977. A sister for Russell. Thanks to Dr. Gelling, interns and Royal Jubilee Hospital maternity staff.

WHITE — Born to Ralph and Virgie, a boy, Sean Francis, 8 lbs. 6½ ozs., on August 19, 1977. Many thanks to Dr. Thompson and maternity staff of Royal Jubilee Hospital.

DEATH and FUNERAL ANNOUNCEMENTS DIRECTLY FOLLOWING CLASSIFIED

14 ANNOUNCEMENTS

NOTICE TO SHAREHOLDERS, Penelakut Enterprizes Ltd. annual General Meeting, to be held on Sept. 29th, 1977 9:30 a.m. Kuper Island, Long House dining room, M. James President.

QUADRA RECREATION CENTRE
1630 Quadra at Pandora
386-0723 385-9631
Hall Rentals — Dancing, Meetings

VICTORIA SHRINE CLUB CAR raffle was won by Mr. Norman J. Sinclair, 776 Claremont.

15 COMING EVENTS and MEETINGS

ATHLETIC BINGO WEDNESDAY
VICTORIA CURLING CLUB
1952 QUADRA
386-0723

ISLAND CAT FANCIERS SOCIety Cat Tree draws held June 1, 1977 in the S.P.C.A. Boardroom were won by Geoffrey Mulcaster, Victoria and Helen Johnstone, Comox, B.C.

GARAGE AND BAKE SALE
Sunday, August 28, 10 to 3 p.m. Sanscha Hall, Sidney. Admission 25c. Door prizes. Saanich Peninsula Minor Hockey Association.

MYSTERY TOURS
Leaves V.I. Coach Lines depot every Sunday at 1:30 p.m. Return 5 p.m. $5.50 includes tea. 385-4411.

16 CATERING, BANQUETS and RECEPTION ROOMS

WE'RE READY
Our beautiful new banquet room is ready for your next dinner meeting, banquet, wedding reception or what ever. High quality dinners, low prices. Good service and great atmosphere. Call friendly Flo and she'll answer any questions. We'd like to serve you at your next banquet. James Bay Inn, 270 Government, 384-7151. Lots of free parking.

G & Z TRADITIONAL FOODS puts on one of the best sandwich plates ! — Smoked meats from Montreal — corned beef and pastrami — German and Swiss meats from the Okanagan (for instance, shaved slices of black forest ham on special rye bread). If you are having a party, stag or office get-together, phone us at 388-5453 or come and see us at 621 John Street.

GEORGE'S BAVARIAN BANQUET FACILITIES
1021 Pandora 383-7121
INTERNATIONAL CUISINE
3 DINING ROOMS AVAILABLE
SMALL OR LARGE PARTIES
UP TO 150 SEATING CAPACITY
ENTERTAINMENT
AVAILABLE ON REQUEST

20 LOST and FOUND

$300 REWARD STILL AVAILable for return of Suzette; small white and gold Pomeranian, black eyes and nose. Lost one year ago. If alive, someone knows her, neighbors, visitors, etc., no question asked, just the little dog in exchange for reward. Still hoping. 477-3447.

LOST: MALE GERMAN SHEPherd cross in area of Empress Hotel wearing chain with 1974 Saanich tag, answers to "Bo". Please call 743-9843 Collect. Worried family.

LOST: AUGUST 15, SHAWNIGAN Lake. 2 year old male pure black Labrador Retriever. Very friendly. Reward for information or return. 743-9169.

WILL PERSON WHO PHONED re: Bulova Carvelle wrist watch, Chatham Island please phone again, boy's keepsake. 592-1122.

LOST: NURSE'S WRIST WATCH on Friday in Woodward's Grocery Dept or in parking lot. Reward, phone 592-6298.

LOST SUNDAY WHILE BIKING, yellow knapsack containing binoculars, Grandview-Arbutus-Dallas Rd. 477-5314.

LOST — IRISH SETTER MALE, Jubilee area, on Sunday. Answers to name Hogie. Phone 595-7675 after 5.

LOST: BROWN BRIEFCASE, with business math and typing books. Around Cook and McClure St. area. 382-5151 between 9 and 4.

LOST — FROM JAMES BAY, large white and black Husky-Shepherd cross. Please phone 384-9045.

LOST — BLACK MALE CAT, red collar, Saltair-Ferndale area. 477-5935.

LOST: IN THE KANGAROO Road vicinity, male Siamese cat. Phone 478-7415 or 478-3737.

LOST: FELTHAM AREA, 8-year-old Samoyed, red collar. Reward. 479-5090.

LOST: ESQUIMALT LAGOON, one pair of gold-rimmed, tinted glasses. 386-9754 or 388-5210.

LOST: BLACK AND GREY KITten, white tip-on tail, Craigflower-Tillicum area. Reward. 385-3553.

LOST: ONE SPORTS ADIDAS bag, 2 baseball mitts, one camera, and etc. 386-9593, ask for Vicki.

REWARD
LOST: 9 week old Samoyed puppy, Jacklin Rd. area. 478-5656.

FOUND: MAN'S BIKE, MAYFAIR area. 477-3219.

21 HELP WANTED GENERAL

ADVERTISEMENTS IN THIS CLASSIFICATION MUST COMPLY WITH THE BRITISH COLUMBIA HUMAN RIGHTS ACT

AVON
Flexible hours mean even you can sell for excellent earnings. Call today: Mrs. McCartney, 384-7345.

RESPONSIBLE BABYSITTER wanted. Some weekends, days, for 5 year old. Esquimalt area. 385-4994.

DO YOU NEED A PART TIME job? Call Mr. Korol 385-4463.

HAIRDRESSER WANTED, CALL after 6. 479-0154.

21 HELP WANTED GENERAL

COMMUNITY WORKER, MALE or female to work for the French community in Victoria and south Vancouver Island. Must be Francophone, fully bi-lingual and used to dealing with the public. Initiative and leadership necessary. Must be neat, reliable and mature. Position requires travelling and irregular working hours. Experience an asset. Salary $5 an hour, 40 hours week. Send curriculum to: Club-Canadien-Francais, c/o Selection Committee, 1318 Broad, Victoria. Competition closes Sept. 10, 1977.

BCAA TRAVEL-LEISURE REquires fully experienced travel consultant (minimum two years) for busy office in Victoria. The position offers an EXCELLENT SALARY plus many fringe benefits. For interview contact Ray Jones, BCAA Travel, 1075 Pandora Avenue, Victoria, telephone 382-9202.

HOUSEKEEPER AND SITTER for 2 girls 7 and 8 years old. Must be mature, clean, kind and capable of all household duties. Non-drinker, mother away Monday to Friday. Live in from Sunday night to Friday morning. Pay negotiable depending on experience starting September. Victoria Press, Box 743.

CELEBRITY FASHION JEwellery requires full and part-time fashion show directors and managers. No experience necessary. Full training, Jewellery sample kit provided free. No investments. No deliveries. No collections. Call between 9 a.m. to 9 p.m., 598-3681, or 642-3769.

RESIDENT CARETAKER
For 34-suite apartment, Regulation wages. Near Beacon Hill Park. Oct. 1st. Apply with resume. COMPLETE PROPERTY MANAGEMENT 1557 McKenzie Avenue, Victoria, 477-7284.

RESIDENT MANAGER
Couple to live-in one-bedroom suite and manage new 62-suite apartment block (furnished). Close to town. References. 386-2812, anytime.

OPTICAL MANUFACTURING company requires mature person for training in production of lenses. Position suitable for person re-entering work force as we will train. Send personal resume outlining previous work experience to Victoria Press, Box 851.

YOUNG COUPLE NEEDS BABYsitter for 15-month-boy. Prefer live-in. Hours 10 a.m.-5 p.m. weekdays. No housework. Prefer vegetarian our age (early 20's). One small child acceptable. Room and board plus small remuneration. 479-0057.

UP ISLAND CAREER POSITION — require licenced sub-mortgage broker to manage well established brokerage house. Preference to experienced finance people. Excellent remuneration package and working conditions. Victoria Press, Box 868.

COSMETIC DEMONSTRATOR
Permanent part time demonstrator wanted for Victoria cosmetic department, base salary plus commission. Call National Institute of Cosmetics Ltd., Vancouver, 724-2341, 10 a.m.-2 p.m.

NATURALIST
Nature centre requires experienced naturalist to conduct educational nature classes and assist in development of Nature centre send resume to 970 Greenwich Cres. Victoria or 479-4334.

KIND MATURE LADY REquired Nov. 1st, to live in and housekeep for elderly gent, nice, small home, walking distance to Victoria, plain cooking, good remunerations, Victoria Press Box 850.

SHIPPER-SALES CLERK FOR national paint store. Start at the bottom, opportunity to work your way to a manager. Available immediately. Apply Victoria Press, Box 858.

LIVE-IN BABYSITTER, LIGHT housekeeper for 2 children, ages 12 and 5. Boy needs to be taken to and from Kindergarten. Room and board plus remuneration. 656-4481.

STARTING SEPTEMBER 6, chambermaid, Monday through Friday. Apply in person, Motel View Royal, 301 Old Island Highway. No phone calls.

URGENTLY REQUIRED. BABYsitter, before and after school, for two boys, ages 9 and 10. Rockheights area. 385-4640 after 5.

WANTED EXPERIENCED CAKE decorator, wages applicable to experience, full time employment. Reply to Victoria Press, Box 747.

EXPERIENCED ELECTRICAL, plumbing and heating partsman required for retail store. Reply Victoria Press, Box 761.

RELIABLE RETIRED OR SEMI-retired couple required as caretakers for medium sized apartment block. 592-9516.

WE HAVE OPENINGS FOR 6 people, part or full-time, better than average income, call Electrolux Canada Ltd. 478-9566.

JAMES BAY COMMUNITY REquires Cub and Scout leaders, training available, please call Mrs. E. F. Kinnon, 383-1283.

CAN YOU TYPE? COMMUNITY organization needs your help! Call the VOLUNTEER BUREAU, 386-2269.

BABYSITTER, 4-12 SHIFT, Wednesday and Thursday off. Esquimalt area. Will consider mature student. References. 384-1279.

FIRST CLASS COOK REQUIRED for medium size restaurant, 595-2552.

EXPERIENCED HAIR STYLIST required immediately. Please phone 385-8414 or 598-7682.

DINING ROOM HELP APPLY after 4:30 at the Peacock Restaurant, Sidney.

EXPERIENCED PRESSER REquired for Dry Cleaners. 477-8323 between 8:30-12.

REQUIRED QUALIFIED EXPErienced night auditor. Steady job. Apply Douglas Hotel.

PIANIST REQUIRED COLWOOD area. Thursday afternoon and Saturday morning. 642-4450.

TAXI DRIVERS, ONLY CLEAN, courteous people need apply, Empress Taxi, 585 Pandora.

OCCASIONAL BABYSITTER FOR two boys, aged 1 and 2, Esquimalt-Admirals area. 382-3786.

BABYSITTER NEEDED, Northridge Crescent area. Girls ages 5 and 3. 479-9666.

LADY 60 YEARS OF AGE TO 65. Live-in housekeeper for small Rest Home. 656-2961.

BABYSITTER FOR TWO SMALL children, days, $140. a month, 474-2692 after 4:30.

SHIRT PRESSER FOR FULL OR part-time, Apply Victoria Laundry, 731 Fisgard.

LUBE MAN WANTED, FULL time, 8:30 to 4:30, apply 225 Menzies.

FULL-TIME KEYPUNCH OPERAtor required; immediate start. Phone 595-3612.

COMPANION HOUSEKEEPER, refined, near bus, live-in, for one lady. Victoria Press Box 873.

HONEST, MATURE PERSON TO work in motel. 478-9231. (Possible live-in.)

BABYSITTER, LANGFORD-COLwood, five days per week. 478-3510 after 4.

BABYSITTER NEEDED BY nurse for 7 and 5 year old girls, Cloverdale School area. 385-5147.

BABYSITTER FOR 7-YEAR-OLD boy, Catherine St. area. Starting September 5. 383-0698, after 5 p.m.

WE NEED SIX PEOPLE WITH cars to work immediately. Call Mr. Milik, 385-4462.

BABYSITTER NEEDED, ADMIRals Rd.-Esquimalt area $1 an hour, 386-6514.

QUALIFIED HAIRSTYLIST, SIDney salon. 477-8603.

GAS PUMP ATTENDANT REquired. 382-0711.

21 HELP WANTED GENERAL

PROGRAM CO-ORDINATOR
Under the direction of the executive director, assumes responsibility for the planning, development and implementation of programs that have been authorized by the board of directors. The incumbent plays a major role in the life of the centre in the development of recreational activities and self-help rehabilitation programs. The incumbent also prepares cost estimates program outlines for discussion and the cconsideration of the board.
—There will be a three-month probation period for the successful applicant.
—Deadline for applications will be midnight September 1, 1977.
—Preferably the application should have knowledge of our native tongue, traditions and customs.
—Starting salary will be $800 per month.
—Resumes and applications should be sent to:
Valley Native
Friendship Centre,
P.O. Box 1015,
Duncan, B.C.
V9L 3Y2.
—For more information you can phone 746-4321.

EXPERIENCED ASSISTANT RESIDENT MANAGERS
required immediately to assist in operation of large Apt. complex.
Fully experienced mature couple familiar with all phases of Apt. operations ie: rentals, pool, minor repairs, etc.
Please phone 595-2877

FINANCIAL REPRESENTATIVE
Well-established rapidly expanding financial institution requires aggressive individual seeking a career in the finance industry as a secretary-receptionist. Must have typing experience with Grade 12 education. Duties include secretarial typing, filing and training on IBM computer. Excellent medical and fringe benefits. For further information, please call:
Ken Slater, Greig Campbell, Sociates Financial Services Ltd., 386-5495.

EXCELLENT CAREER AT OUR EXPENSE
Try a full time career as one of our personally trained Arthur Murray Instructors. We are looking for young men and women from all walks of life to enter a challenging and expanding company with excellent advancement and benefits. Personal applications only at Arthur Murray Studio, 715 Yates St., Victoria between 12-4 p.m.

Retail Clothing Manager
Our Victoria store has a position available for a top calibre manager. Fully experienced and qualified to handle total store duties essential. Excellent remuneration for right party. Apply in writing to:
MURRAY GOLDMAN LTD.
166 WEST HASTINGS
VANCOUVER

STENOGRAPHER-RECEPtionist for YM-YWCA to start immediately. General office stenographic duties, board and excutive meeting minutes, knowledge of offset process, assistance at main reception desk with registration and program information. Application forms from YM-YWCA, 880 Courtney St., main reception desk.

WAREHOUSE PERSON TO train as purchasing agent. To start immediately for a large locally owned restaurant. 40-44 hour work week. Salary commensurate with experience. Quick promotion for the right person. Please submit complete resume stating past experience to Victoria Press, Box 867.

AUTO PARTS MAN FOR LARGE auto parts store. Must be very knowledgeable about high performance and auto parts in general. Interesting, permanent position with good future possibilities available for right person. Full details and references to Victoria Press, Box 879.

JASON'S RESTAURANT
Needs a really good lunchtime chef. Must be experienced, and be able to work clean, fast, in a small 3-person kitchen. For interview, call 382-0033 between 3 and 5 p.m. daily.

GENERAL OFFICE CLERK AND messenger required for downtown financial office. Position offers a variety of general duties. Must be able to deal with the public. Typing a definite asset. Victoria Press Box 866.

EXPERIENCED WAITER-waitress Full-time and part-time, apply in person at Sea Breeze Cafe, 9776 Fourth St., Sidney, 656-1621.

PATIENT, MATURE LADY, TO give loving care to our 2 sons, in our home. Ages 2 and 6. Tuesday to Friday, 8:30 a.m. to 5:30 p.m. 592-9266.

RESIDENT MANAGER
For 35-suite luxury building in Fairfield. Semi-retired person or couple perferred. This is a new and modern and sparkling building. Victoria Press, Box 862.

FULL TIME WAITRESS-WAITER wanted. Evening shift. Experience preferable. Apply in person, Smitty's Pancake House. 850 Douglas.

FULL-TIME WAITERS-waitresses wanted for Cuckoo Clock Restaurant. Must be experienced. Apply in person to Mrs. Brown.

THE DUTCH LATCH RESTAUrant on Malahat requires full time waitress-waiter and kitchen help. Living accommodations available if needed. 478-1880.

WANTED: WAITER-WAITRESS. Dining room experience only. Full time position. Over 19-years-old. Please phone 385-7014 after 6 p.m.

CHAMBER PERSON APPLY IN person, 10 to 2 o'clock, no phone calls. Oxford Castle Inn, 133 Gorge Rd.

WANTED: BABYSITTER, MY home of yours for two girls, aged 4 and 7. Please call after 6:30. 384-9729.

COCKTAIL WAITER-WAITRESS must be suitable for young clientele. Phone 388-6684 9 to 5 p.m. Monday through Friday.

RELIABLE SITTER NEEDED, my home. Weekdays only, staring September. Colwood-Metchosin area. Call after 4 p.m. 474-2898.

UVIC STUDENTS REQUIRE after-kindergarten daycare for our son in the vicinity of Bank Street School. Phone Art, 384-6319.

COOK-WAITRESS REQUIRED full time, experience preferred but not a must. Royal Oak Fish and Chips. 479-2422.

BABYSITTER, OUR HOME, Esquimalt-Lampson area. 10:30 a.m.-2:30 p.m. 3 days weekly. 383-1070.

GRAD NURSE FOR PORtamedic appointments in Sidney and peninsula. Part-time. Car required. Phone 478-0461.

FULL-TIME EMPLOYEES WANTed. Apply in person between 2 p.m. and 4 p.m. at MacDonalds Restaurant, 980 Pandora.

KIND AND RELIABLE BABYSITter wanted for four hours weekdays starting September 6th. Afternoons 083-9079.

WANTED MATURE EXPERIenced waitresses-waiters for afternoon and night shift. Apply in person Scott's Restaurant.

EXPERIENCED DRIVER WITH good driving record required night shift. Apply in person at Golden Palace, 866 Yates, after 4:30 p.m.

21 HELP WANTED GENERAL

QUALIFIED ALUMINUM WINDOW INSTALLERS
REQUIRED IMMEDIATELY. WITH OWN TOOLS, AND A VAN OR PICK-UP. STEADY WORK. CALL DAYS 384-4148.

COMMERCIAL LOAN MANAGER
Vancouver Island's largest credit union with assets in excess of $125 million is establishing a commercial loan department to handle the business of its 5 existing branches and two new branches. We are seeking an individual who has experience in commercial lending with emphasis on mortgage lending. The person must be capable of administering existing business of approximately $15 million and developing new business. The individual will hire and train their own staff as necessary. The person must be capable of developing new programs for future expansion of services. We offer a salary structure that is competitive and based on performance, along with industry-leading fringe benefits. If you are interested in this challenging position send resume to T. Audette, Manager, Capital Investments, West Coast Savings Credit Union, 1005 Cook St., Victoria.

REGISTERED NURSE FULL TIME
Applications are now being accepted, for the position of Store Nurse. Duties are supervisory and administrative, as well as medical. Industrial First Aid Certificate an asset. Excellent salary and Company Benefits. Apply to:
PERSONNEL MANAGER
FIFTH FLOOR
Monday thru Thursday
10 a.m. to 4 p.m.
EATON'S

Loans Officer Trainee
required by the Permanent. Successful candidate must be community College graduate or equivalent with one year of consumer loan experience. Individual must be sales oriented, aggressive and mobile and have the ability to exercise sound judgement in credit matters. Starting salary $11,000. 386-1361 for appointment between 8:30 a.m. - 4:30 p.m. Monday thru Friday.

CO-ORDINATOR
for special services to children and their families program. BSW or equivalent with experience in supervision, staff development and liason with other agencies. Time involvement negotiable. Applications with resume to Cowichan Family Life Association, 127 Ingram Street, Duncan. Phone 748-8281

PART TIME SALES CLERK REquired for busy T-shirt and gift shop. Minimum 24 hours per week, including Saturdays and some evenings. Some retail store experience helpful. Good appearance, personality and attitude essential. Send personal details, qualifications and experience to Victoria Press, Box 883.

HAIR STYLIST
Unisex Hairstyling at Hillside Mall needs a hairdresser or a hairstylist for men and women. High commission, easy working conditions full or part time. Phone 595-0633 or after 6, 386-2732.

STARTING SEPTEMBER 6, PERmanent position, janitor for Boys' Private School in Oak Bay. 4 p.m.-8:30 p.m. Monday-Friday. Excellent working conditions. Duties suitable for male or female. Apply Victoria Press, Box 822, stating age, experience, references, etc.

EXPERIENCED CARETAKERS
(Couple) for 46-suite apartment block in Esquimalt district. Please call 386-6308 between 9 and 11 Monday to Friday.

REQUIRED ONE CHEF, ONE No. 1 cook, and one grill cook. Two coffee shop waitresses-waiter, combination booth and counter work, country employment, union rates. Reply to Victoria Press Box 890.

A NATIONAL OFFICE EQUIPment company with branch offices across Canada has a permanent position available in the technical field. Apply 574 Culduthel Rd., Victoria.

COFFEE MACS REQUIRES EXperienced cashier for Saturday 2:30 p.m. - 10:30 p.m. shift and Sunday 10:30 p.m. - 6:30 a.m. shift. Please apply 617 Gorge Road East or phone 384-9547.

MCDONALD'S RESTAURANT, 1567 Cedar Hill X Road, has openings for full and part-time work. Experience not necessary but should be able to meet the public. Apply in person.

BABYSITTER REQUIRED SEPtember 12th, mornings, 8:30-12:30, Monday through Friday. Cordova Bay area. Your house or mine for my five-year-old daughter. 658-8859.

MANAGER LIGHT PLASTICS INdustry. Must be capable, independant, thoroughly familiar with all phases of supply, equipment, sales. Salary plus percentage. Reply to Victoria Press, Box 880.

WANTED: EXPERIENCED PREferred, persons to work in restaurant, night shift position, open for waitress-waiter. Apply in person, between 3 and 5 p.m. 1577 Hillside, or 721 Johnson.

EXPERIENCED COSMETICIAN for permanent position in Drug Store. Must be available for shift work and some weekends. Reply Victoria Press Box 863.

PAUL'S RESTAURANT REquires full time experienced waiter-waitress for evening shift. Apply 1900 Douglas between 2-3 p.m. only.

LIGHT HOUSEKEEPING FOR elderly lady with two bedroom apartment Fairfield district. Live in. References. Reply to Victoria Press, Box 887.

LOVELY FREE JEWELERY OF your choice, for staying home and enjoying yourself. No obligation. 598-3681, 642-3769, 9 a.m. to 9 p.m. Free gifts for sincere inquiries.

FIVE KEYS TO SUCCESS ARE attitude, motivation, work, aspiration and you. I have room for you in my business. Phone 479-4551, for appointment.

WANTED, BABYSITTER OVER 19 for a 1½-year-old in Pembroke-Fernwood area. Please call 478-5541 between 9 and 5, 386-2650 after 6.

EXPERIENCED HAIRDRESSER to work in busy expanding salon. At least 3 years' experience. Clientele preferred but not essential. Write Victoria Press, Box 881.

WAITER OR WAITRESS WITH minimum 2 years dining room experience. Good at cocktail mixing. Part-time work. Phone 8 a.m. - 4 p.m., 382-6722.

WANTED: COMPANION HOUSEkeeper for elderly lady in Fairfield district. Sleep in. Some remuneration. Mrs. O. Andrist, R.R. 1, Boyles Road, Cobble Hill, B.C.

MATURE BAKERY CLERK REquired for part-time work. Jubilee Hospital area. Victoria Press Box 887.

EXPERIENCED TELLER WANTed. Contact Mr. D. Chaboyer at The Toronto Dominion Bank, 1080 Douglas St., 385-5108.

FREE ROOM AND BOARD IN exchange for light duties with responsibilities. 382-1202.

21 HELP WANTED GENERAL

LIVE-IN HOMEMAKERS
Opportunities for semi-retired ladies to help their local communities. Your experience needed by HEALTH CARE SERVICES UP-JOHN LIMITED. Call us to 386-6639, Monday-Friday, 9-4:30.

PART-TIME FLORAL DESIGNer, must be experienced. Contact Hatley Park Florist, 478-0833.

22 OFFICE HELP

ADVERTISEMENTS IN THIS CLASSIFICATION MUST COMPLY WITH THE BRITISH COLUMBIA HUMAN RIGHTS ACT

UNIVERSITY OF VICTORIA
Faculty of Law
requires
PART-TIME SESSIONAL STENOGRAPHER

Qualifications: High school graduation plus commercial training. One or more year's previous stenographic experience desirable; university or legal experience an asset. Accurate typing of 50 w.p.m. on an electric typewriter. Shorthand of 80 w.p.m. Thorough knowledge of office procedures, English, filing, grammar, spelling and business arithmetic. Pleasant manner and tact in dealing with members of faculty, staff, students and the general public. Ability to work under pressure.

Hours of work: 8:30 a.m. to 12:30 p.m. Anticipated dates of lay-off: June 1, to August 31, each year.

Duties: To assist the Secretary to the Dean with correspondence, filing, Xeroxing and other clerical duties as assigned. To assist in overflow work for other members of the Faculty of Law. To perform other related duties as required.

Salary: $444.03 to $499.32 per month.

Apply in person to Personnel Services, Building "L", University of Victoria, not later than Monday, August 29, 1977.

UNIVERSITY OF VICTORIA
Secretarial Services
requires
CASUAL OFFICE ASSISTANCE

Qualifications: High school graduation with commercial training. Minimum of two year's business experience. Must be flexible in hours to be worked; available on short notice. Must be proficient in English, spelling, filing, punctuation and grammatical use. Applicants must possess at least one of the following skills: accurate typing from manuscript or tape at a minimum of 50 w.p.m. on an electric typewriter; shorthand at 80 w.p.m.; ability to take minutes at meetings; keypunch, or telex or switchboard or offset press operation.

Salary: $4.74 to $5.77 per hour depending upon assignment.

Apply in person to Personnel Services, L Building, University of Victoria.

Note: This is on call work only.

BANK OF MONTREAL
MAIN OFFICE VICTORIA
NIGHT SHIFT—MACHINE POSTERS, Monday-Friday inclusive, 4 p.m. - 9 p.m. Vacancies for 5 positions. Duties include pulling, posting and balancing internal entries. Burroughs F6,200 machines. Other related duties include typing. Experienced need only apply to L. J. Hewer, Bank of Montreal, Post Office Box 40, Victoria or Phone 385-2421.

SCOTIA BANK, THE BANK OF Nova Scotia Oak Bay Ave and Hampshire Rd. Branch has an opening for a teller-typist. We offer a good starting salary, full range of benefits, excellent working condition, full training and opportunities for advancement. Qualifications: high school graduation, typing 50 words per minute and preferably one years experience. Contact Mrs. Robinson at 598-4541 for an appointment.

MEDICAL RECORDS LIBRARIAN required for sole position in 21 bed acute care hospital situated on the west coast of Vancouver Island near Pacific Rim National Park. Friendly atmosphere. HDT or ART with knowledge PAS required. Salary per collective agreement. Apply: Administrator, Tofino General Hospital, P.O. Box 190, Tofino, B.C., V0R 2Z0, 725-3204.

ACCOUNTANT FOR SUCCESSful local wholesale and retail food company. Generous salary. Duties include keeping a full set of books, financial statistics, payroll, accounts receivable and payable, credit collection and some correspondence. To start September 1 if possible. Please reply in writing to Victoria Press Box 893.

MORTGAGE AND INVESTMENT OFFICE
requires clerk with good typing and basic bookkeeping. Duties to include reception work, on line computer and accounting functions, must enjoy meeting people. Please reply with resume to Victoria Press, Box 872.

LOCAL REAL ESTATE, INSURance and property management company requires the services of an experienced personal lines insurance policy typist. Salary will be commensurate with experience. Please reply in confidence to Victoria Press Box 865.

TYPIST-GENERAL OFFICE worker required for Victoria firm of chartered accountants. Experience in typing financial statement and switchboard operation desirable. Apply in writing, setting out details of experience to Victoria Press Box 891.

RECEPTIONIST REQUIRED FOR downtown C.A. office. Responsibilities include phones, typing, filing and mail. Salary commensurate with experience and qualifications. Experience not necessary. Please send application and resume to Victoria Press, Box 860.

SIDNEY LAW OFFICE REquires individual, to train in general law office procedure. Must have Grade 12 and a typing speed of 55 w.p.m. this is a permanent position for the right applicant, please send resume to 2456 Beacon Ave. Sidney, B.C. V8L 1X6.

EXPERIENCED STENOGRApher immediately by Bank of Commerce. Shorthand and dictaphone an asset. Previous banking or related experience preferred. Salary commensurate with experience. Apply in person at 2241 Oak Bay Ave.

INSURANCE COMPANY REquires clerk typist in sales support capacity. The successful applicant will be a self-starter able to work with a minimum of supervision. Please send resume to Victoria Press Box 853.

ACCOUNTANT OFFICE MANAGer for small office, monthly statements required, some typing, should be able to work without supervision, apply by letter to the manager, 851 Cormorant St., Victoria, B.C.

MATURE PERSON FOR SMALL office, 1 day per week and holidays. Should have typing and some knowledge of books. Nonsmoker preferred. Apply Victoria Press, Box 832.

LEGAL SECRETARY FOR SOlicitor required. Experience preferred. Contact G. Sauder, 388-5136.

BOOKKEEPER-TYPIST, SOME experience. Postal Box 5051, Station B, Victoria.

22 OFFICE HELP

WESTCOAST SAVINGS CREDIT UNION
"Better than money in the bank!"
Positions Available for Tellers

Westcoast Savings is opening new locations as well as expanding in our five existing branches. This growth has created opportunities for service conscious tellers who want to be part of Victoria's fastest growing financial institution.

Westcoast's real time, on line computer banking system simplifies the accounting and handling of cash for our tellers.

Successful applicants will have the ability to meet and deal with the public in a pleasant and business-like manner.

Experience is not necessary, rather people who are alert with a bright personality will be considered for the positions.

An excellent benefit package and salary range is available to all Westcoast Savinks employees.

Apply in writing, outlining work history, qualifications, and salary desired, to:

Theresa Harman,
Westcoast Savings Credit Union,
1005 Cook Street,
Victoria, B.C.
V8V 3Z6

23 SKILLED TRADES

ADVERTISEMENTS IN THIS CLASSIFICATION MUST COMPLY WITH THE BRITISH COLUMBIA HUMAN RIGHTS ACT

STAFF PHYSIOTHERAPIST
required in our Victoria unit September, 77. This is a new position established to meet the needs of our expanding programs. Opportunity to work closely with other team members in well-organized out-patient clinic servicing Victoria and Duncan. Three week training period in Vancouver to start. Involvement in patient education and follow-up programs, hydrotherapy, and home service. Apply to personnel Canadian Arthritis and Rheumatism Society, 895 West 10th Avenue, Vancouver, B.C., V5Z 1L7, 112-879-7511, Local 242.

WE REQUIRE A PERSON, JOURneyman metal worker, capable of planning work schedule, man power and material requisition. Must be familiar with forming and working with metal sheets up to ¼" plate, and with structural members as well as M.I.G and T.I.G. welding processes and have a valid C.W.B. welding certificate. Must be also a member of Sheet Metal Workers Union, Local 276. Applications by letter only. This is a working forman's position. Please state experience, acknowledgment will be given. Reply to Victoria Press, Box 855.

IMPORT DEALERSHIP REquires Government Certified General Mechanic, preferrably with dealership experience. Union wages plus bonus system. Our employees are aware of this ad. Contact Jim Christensen at Metro Honda, 388-6921.

LICENSED PRACTICAL NURSES — we are accepting applications from licensed practical nurses for on-call relief positions in our nursing department. Applicants apply to Personnel Department, Gorge Road Hospital, 63 Gorge Road East, Victoria.

MARINE MECHANIC, FULLY qualified and experienced in outboard and stern-drive motors. MerCruiser certification desired. Nelson Marine Services, Box 556, Ganges, Salt Spring Island, 537-2849.

MACHINISTS
WELDER-FABRICATORS
Thompson Machine Works, Parksville, B.C. Immediate openings for both Machinists and Welder-Fabricators. Contact Production Manager, 468-7623.

REGISTERED NURSES
Positions are presently available for experienced Neo Natal, I.C.U. Nurses and Surgical nurses apply to personnel office Victoria General Hospital, 841 Fairfield Rd. V8V 3B6.

YOUNG PERSON WITH OVERriding interest in Quality British Sports Cars to join specialist firm outside Victoria. Some experience preferred. Write Victoria Press, Box 884.

EXPERIENCED JOURNEYMAN mechanic required for large dealership. Automatic, and air conditioning experience preferred. Contact Mr. Barry Dults, 384-8174, Victoria Dodge Chrysler.

NEWLY-FORMED COMPANY looking for licensed and experienced plumbing and heating man. Reply to Victoria Press Box 761.

FOURTH CLASS OR BETTER stationary engineer, apply Smith Cedar Products, 651 Harbour Rd.

24 SALES PERSONS and AGENTS

ADVERTISEMENTS IN THIS CLASSIFICATION MUST COMPLY WITH THE BRITISH COLUMBIA HUMAN RIGHTS ACT

Real Estate Career Training Produces Success
Block Bros. will train you in sound proven methods enabling you to quickly reach our desired level of success. A sample is the new "Xerox" in-depth "Professional Selling Skills" technique. Successful prestigious salesmen just don't happen, they are trained. Call today. Interviews by appointment only.
Block Bros. Realty
478-5561 386-3231 477-1841

SALES PROFESSIONALS
If you are interested in earning between $15 to $18,000 in the first year as a sales person, we want to talk to you.
We are one of Canada's largest commercial and industrial lighting corporations operating nationwide with total company and field support. We offer complete training by experienced field managers.
You will be paid a draw against commissions earned during initial training period, followed by straight commission on all qualified sales. Contact Mr. Tilbury at Imperial Inn, 382-2111 Monday or Tuesday evening, or write Commercial Lighting Products Ltd., PO Box 4390, Station A, Vancouver.

SALES PERSON REQUIRED TO sell credit services. Experience in the credit industry would be helpful but not necessary, but sales experience would be an asset. Applicant should be of neat appearance and be able to produce without direct supervision. This is basically a 9 a.m.—5 p.m. position with salary and commission plus usual staff benefits including pension plan etc. Send letter in own handwriting plus resume to Victoria Press Box 870.

REAL ESTATE PERSON REquired immediately, permanent position with Development Co. Must have experience in all phases of real estate sales and leasing. Fixed salary, plus fringe benefits. Send status and references to Victoria Press, Box 840.

24 SALES PERSONS and AGENTS

REALSPAN PROPERTIES LTD
1931 VANCOUVER ST. 386-6454
PROFESSIONAL REALTORS REQUIRED
Realspan Properties Ltd., has openings for one I.C.I. salesman and two residential salespersons. Call—
J. F. Colwell or R. I. Murphy
386-6454

25 TEACHERS

ADVERTISEMENTS IN THIS CLASSIFICATION MUST COMPLY WITH THE BRITISH COLUMBIA HUMAN RIGHTS ACT

School District 72
CAMPBELL RIVER

Two positions are being established Oct. 1, 1977 to provide the educational services for the Lakeview Juvenile Containment Centre. The Centre will eventually contain up to 30 adolescents.

Applicants must possess the experience, training, and skills to provide a flexible educational program for students with severe social and educational problems.

The teachers will be part of an interdisciplinary team and will be expected to attend in-service programs with other camp personnel.

The Centre will utilize an outdoor setting and emphasize confluent educational philosophy.

The teachers will be members of District 72 staff. An opportunity will be provided for short-listed candidates to visit Lakeview and to become more fully informed about the programe.

Deadline for applications, September 14, 1977. Short-listed candidates will be notified by Sept. 21, 1977.

Please forward applications to:
David E. A. Eldred,
District Superintendent
of Schools,
School Dist. No. 72
(Campbell River),
425 Pinecrest Road,
Campbell River, B.C.
V9W 3N9

SCHOOL DISTRICT No. 47
POWELL RIVER

Applications are invited for the position of Industrial Education Teacher at Brooks Junior Secondary School. This 680 pupil school has well equipped shops and a staff of 5 shop teachers. It is expected that the successful applicant will be able to offer industrial education options such as woodwork, drafting, graphic arts and also be prepared to teach a few blocks of science.
Applications together with recent references should be addressed to Mr. M. V. Thorsell, District Superintendent of Schools, 6906 Duncan Street, Powell River, B.C. V8A 1V3.

LANGLEY IN DISPUTE
S.D. 35 (Langley) has been placed in dispute by the B.C. Teachers Federation. Possible applicants for supervisory positions in S.D. 35 are strongly advised to contact the B.C. Teachers Federation, 105-2235 Burrard St., Vancouver, B.C. V6J 3H9, for further information.

26 PART TIME or TEMPORARY HELP

ADVERTISEMENTS IN THIS CLASSIFICATION MUST COMPLY WITH THE BRITISH COLUMBIA HUMAN RIGHTS ACT

BARTENDER, PART TIME help required for licenced lounge, about 15-20 hours per week dispensing liquor. Experience dealing with public and handling cash an asset. Applicants must be willing to work nights and weekends. Please send brief resume to Esquimalt Sports Centre, 1151 Esquimalt Rd., Victoria, B.C., V9A 3N6.

DOORPERSON, PART-TIME help required for doorperson (ticket taker) about 15-20 hours per week. Applicants must be willing to work nights and weekends. Please send brief resume to Esquimalt Sports Centre, 1151 Esquimalt Rd., Victoria, B.C., V9A 3N6.

NEED AN OUTSIDE INTEREST? Are you available on Mondays and other odd days? We require a neat worker for assembling pictures, etc.—Art or retail sales experience helpful. Victoria Press Box 892.

MATURE PERSON FOR SMALL office, 1 day per week and holidays. Should have typing and some knowledge of books. Nonsmoker preferred. Apply Victoria Press, Box 832.

PART-TIME HELP WANTED, for front end, must be able to work days, Mondays and weekends, apply 225 Menzies.

GENERAL MAID, 7 A.M. TO 1:30 p.m. 2 or 3 times a week. 598-4330. Newport Guest House, 1052 Newport.

WANTED, BABYSITTER, FOR Vic West area. $1 per hour. 382-6851.

WANTED: STUDENT TO DO light gardening part time. Phone 383-5473.

30 SITUATIONS WANTED

ENGLISH LADY, 23, TRAINED infant-junior teacher, non-drinker, non-smoker, and a swimmer, seeking any type of employment with children. Babysitting, day care, light housekeeping. Good references available. Contact 642-5776.

SECRETARIAL, ACCOUNTING. My home, your office, whichever. Top notch person with broad range of business acumen. Hours flexible to suit client. Phone Anita anytime. 388-9021.

FEMALE COMPANION-DRIVER, light housekeeping, willing to travel, available full time, excellent references. Victoria Press, Box 852.

FULLY TRAINED MECHANIC looking for work. Has experience in diesel and gas. Over 20 years experience. Phone after 6 p.m. 384-5740.

CHRISTIAN NURSE WITH TWO degrees, experience in major specialties and remotivation therapy requires practical or consultant work, 384-1850.

MALE, 29 YEARS OF AGE; REquires work immediately, 7 years experience in shipping and receiving, 479-7195.

SHIPWRIGHT, SEAMAN, OIL-barge man, sales, security, full or part time. 112-874-7070.

LAWN AND GARDEN MAINTEnance, tractor work, cleanups and hauling. 479-6297, 478-3143.

INFLATION PAINTING, EXTERIor or interior, pensioners special rates. 384-0827.

RELIABLE BABYSITTER FOR after school only, Esquimalt area. 385-4183.

HOME CLEANING SERVICE
Rug cleaning, windows, walls. Referals. 478-0969.

30 SITUATIONS WANTED

RELIABLE CHILD CARE, ESQUIMALT area. Phone 383-7661.

33 BANDS, MUSICIANS and ORCHESTRAS

BOOK EARLY FOR AN ORCHESTRA or talent for Christmas and New Year's dances, children's parties, etc. Call Grace Germain Productions, 477-0177, 382-3333.

WANTED: EXPERIENCED drummer for country rock. "Crossroads Band", 642-4294, 478-4636.

FEMALE VOCALIST-GUITARIST required by jazz orientated group. Please phone 595-8363, evenings.

34 PRE-RECORDED MUSIC

WAYNE'S MUSIC FOR ALL OCcasions, reasonable rates. Phone 479-4636.

CANDU MUSIC
Well prepared for all occasions receptive to all requests. 384-5321.

JENNY'S CANNED MUSIC CO. 656-3585

36 BUSINESS SERVICES and DIRECTORY

Accounting Service

COMPLETE BUSINESS SERVICE Accounting, bookkeeping, payroll and income tax our specialty. Newsletter and flyer folding and mailing. No job too big or too small. 383-2675.

BOOKKEEPING AND OFFICE management part-time for small businesses. Reliable, accurate, reasonable. Phone 382-8307.

Appliance Repairs

APPLIANCT REPAIRS, WASHers, dryers, stoves, reasonable rates. Phone Jim's Appliance, at 388-5363 anytime.

WASHER, DRYER, RANGE, dishwasher repair. For same day service call at 510, 595-2177.

Appraisals

INDEPENDENT REAL ESTATE APPRAISALS
Feasibility studies, counselling. Real Estate Service Centre, 1001 Cloverdale Ave. 388-6161

P. G. JACKSON LIMITED
All Types of Real Estate Appraisal anywhere on Vancouver Island
535 — 1070 Douglas Street 388-9102

REAL ESTATE APPRAISALS for taxation — Estates — Expropriation — Sale. K.M. Porter F.R.I.(B.C.) 384-6075 pager 307 Knowles Realty Ltd. 384-8101.

Bookkeeping

BOOKKEEPING AND ACCOUNTing functions for small business. 388-5972.

Bricklayers

BIG OR SMALL, BRICKLAYING, stone work, concrete work and chimneys. 384-4683.

BRICK, STONE AND BLOCK, quality work at reasonable prices. 385-8001.

Cabinet Making

CUSTOM BUILT CABINETS, vanities and commercial fixtures. Phone 652-1808, evenings 479-0078.

CUSTOM WOODWORK, RENOVAtions, cabinets, furniture, wall units. 595-3875.

Carpenters

Our Crew Needs Work!
Residential — Commercial
Complete construction service to suit your needs. Reasonable rates, free estimates. Perma Construction. 384-2323.

F. J. CONSTRUCTION. ALL sorts of carpenter work, additions, alterations, fishing, framing, etc. Private and commercial. Free estimates. Call Fred Jorgensen, 642-3075.

RELIABLE JOURNEYMAN, needs work, will do foundations, renovations, additions, sundecks, etc. at reasonable rates, free estimates, phone Bob at 479-7445.

HOUSEFRAMING, FOUNDAtions, renovations, additions, sundecks, etc. J. Leek and Sons, 386-7490.

VERSATILE HOME MAINtainer, carpentry, renovations, cabinets, painting, papering. Quality work. Adam, 385-3090.

QUALIFIED CARPENTERS, painting home renovations. Reasonable rates. 388-6619.

FRAMING WANTED. HOUSES, duplex, carports, sundecks. Reasonable rates. 478-2393.

HOUSE AND DUPLEX FRAMING. By contract. Low rates. 652-5673 anytime after 6 p.m.

CARPENTRY, ELECTRICAL, plumbing, repairs and renovations. 477-9624.

CARPENTER NEEDS WORK, siding, finishing, any small job. Anytime Joe. 478-1025.

Carpets and Linoleum

EDGAR and MINER
650 HILLSIDE
388-6206
CARPETS, LINO, FLOOR TILE
Commercial and Residential
EXPERTS

HOURIGAN'S
CARPETS AND LINOS LTD.
FLOOR COVERING SPECIALISTS
715 PANDORA AVE. 386-2401

FULLY EXPERIENCED FLOOR layer will install your carpet, lino, carefully, very small jobs, my speciality. 479-2624 days, 595-3422 evenings 'til 9.

EXPERIENCED IN LAYING carpets and lino. Guaranteed. Reasonable. 477-7886, after 5 p.m.

EXPERIENCED INSTALLER — carpets and linoleum. 658-8070.

Cement Contractors

MITCHELL BROS. CONCRETE Co. Residential and commercial manship guaranteed. Coll Bill at 384-7501.

CONCRETE PLACING AND finishing. No job too small. Pumping service available. Free estimate. Larry 386-1603.

SPECIALIZE IN BASEMENTS, carports, sidewalks, patios. Free estimates. 388-4806.

SIDEWALKS, PATIOS, RETAINing Walls, etc. Free estimates. 595-0575 — Nights 477-0509.

Cleanup Services

TWO YEARS OF SERVICE TO greater Victoria. By the load, by the hour, by the contract. Basements, attics, garage, yards. Specializing in construction, remodelling and demolition clean-up. Two trucks to serve you fast, anytime. For free estimates phone 478-8210 or 592-0480. Between 7 a.m. and 9 p.m.

FREE — REMOVAL — FREE
Any unwanted household items, furniture and appliances. Clean-up others at small loading charge. 385-8385, 388-6275, pager 732.

NO CHARGE AND UP
Two young responsible men have large truck. Basement, attics, composts, etc. Very reasonable. Bob's, 386-2451 anytime.

RUBBISH REMOVAL
Clean up and garden maintenance. Reasonable. 479-8807.

RELIABLE, RESPONSIBLE, reasonable. Cleanup and hauling services. Anything — everything. 382-5625.

PROMPT, EFFICIENT, BASEments, household garbage, regular clean ups, full janitorial service. Call Larry, 477-8711 or 652-4322.

CLEANUPS AND HAULING, junk, furniture, composts, garages, yards, basements. Free estimates. Eugene, 383-3528.

GENERAL HAULING AND cleanups. Residential and commercial. Large or small, hour or contract. 24-hour service. 474-2409.

CLEANUP, MAN AND EMPTY truck looking for work, reasonable. 385-7965.

CLEAN-UP
Basements, attics, yards, compost boxes and junk hauling. 658-5406.

HAULING, FREE AND UP. Basements, and attics. 477-9624.

36 BUSINESS SERVICES and DIRECTORY

Cleanup Services

STUDENT WITH TRUCK, CLEAN up anything. 479-5238.

MAN WITH PICKUP, SMALL cleanups anytime. Kelly, 388-6049.

Contractors

WHEATON CONSTRUCTION LTD.
General Contractors
Building Consultants
385-5702

T. & C. BUILDERS LTD.
Framing
385-5293 385-8587

J. C. ENTERPRISES LTD.
General Contractors
388-6634 642-3350

SPECIALIZING IN ADDITIONS, renovations, and finishing, construction management. Alright Builders Ltd. 479-1160.

FARMER CONSTRUCTION
Design — Renovations
388-5121

R. J. RESTALL CONSTRUCTION Ltd., framing and general contracting. Quality guaranteed. 478-0430.

G.W.G. RENTALS, CONTRACtors tools and equipment, compactors, pumps, power trowels etc. 652-3908.

QUALITY FRAMING, ADDItions and general carpentry. Free estimates. 656-1897.

MOLLOY-JONES
Custom homes and quality framing, free estimates. 656-1897.

K. HEYDE CONSTRUCTION
Framing, siding and finishing crews available. 479-3640.

ALPINE CONSTRUCTION LTD.
Commerical and residential renovations. Custom homes. 652-4113.

QUALITY CARPENTRY AT REAsonable rates, plans and estimates. Glover. 656-3745.

ADDITIONS AND WOOD SIDING
Custom and spec home builders. Ulysses Construction Ltd. 477-3402.

Drain Service

A COMPLETE SEWER, DRAINage and Septic Field Service, cleaning, repairing, installations, etc. 595-0575 — nights 477-0509.

DON'T WAIT
Until your all wet!! Have your files checked now. Roterex Roof-Reamer. 478-0111.

ROOFING, GUTTER, STORM drainage, wet basement made dry. Aheer 388-9153.

Drafting

RENOVATION, PLANNING AND design. 383-8197.

Draperies

HOURIGAN'S
Floor Covering Specialists
NOW SHOWING DRAPERIES
PROMPT IN-HOME SERVICE
715 PANDORA AVE. 386-2401

Pacific Draperies
CUSTOM MADE DRAPERIES
Commercial and Residential Specialists
650 Hillside 388-4612

Dressmaking

EXPERIENCED DRESSMAKER, alterations and mending. Reasonable. 384-9956.

Dressmaking

DRAPERIES, LADIES', CHILdren's dressmaking and alterations, good fittings, reasonable. 477-1018.

Drywall

BERT AND ERNIES TEXTURE and Drywall Service. Reasonable rates, free estimates. 477-9957.

FOR ALL YOUR DRYWALL needs. Phone 478-4628.

Electrical Contractors

NEW HOUSES WIRED, OLDER houses rewired. Service changes, renovations, commercial wiring, electric heating installation. Reasonable rates. Satisfaction guaranteed. Call for an estimate today. SIRWEL ELECTRIC LTD., 595-3876.

E. ANDERSON ELECTRIC
New and older homes wired Stove, dryers, smoke and fire alarm systems. Emergency lighting. Very reasonable. Licensed. 30 years experience. 478-3806.

C. J. WELLS ELECTRIC LTD.
Residential and light commercial wiring done by certified journeyman electrician. Call Jim Caudwell for free estimates, day or night. 479-4585.

OLDER HOMES REWIRED — NO down payment. We finance at bank rates with approved credit. EDDY'S ELECTRIC — 385-7666

DAY OR EVENING RESIDENtial, commercial or industrial. By contract or reasonable hourly rates. Robert G. Heller, 478-4032 or 385-5335 anytime.

FIRESIDE HOLDINGS LTD.
Residential, new and rewiring 478-9475

Excavating

EXCAVATING, LAND CLEARing, road building, demolition, sand and gravel equipment rentals, 24-hour service. Radio controlled.
O.K. Trucking Co. Ltd.
Bus. Office, 2840 Nanaimo, 386-3474
Dispatcher, 2720 Turner, 382-6136.

BOBCAT SERVICE. — COMMERcial and residential, landscaping, basements, back filling, backhoe, and rotovating. Contact Juan De Fuca Lawn Services. 388-9153 (res. 478-9917).

ROBERTSONS EXCAVATING — 450 Case, land clearing, bulldozing and backhoe. 595-8530.

LAND CLEARING, ROAD BUILDing, trucking and demolition. 652-3898.

Fencing

ISLAND CHAIN LINK FENCING LTD.
Gates and fencing in wire or wood. 477-0332.

FENCES BUILT OR REPAIRS any style, your material or mine. 362-2732, 478-1050.

Flooring and Sanding

People Will Notice
When your drab, marked hardwood floors are turned back into the gleaming beautiful condition when they were new.
Let us help you "RENEW" your floors with our expert guaranteed workmanship
"REASONABLE RATES"
M & M FLOOR
(ESTABLISHED 1950)
532 William 384-0343
After 5 p.m. 386-3078 or 652-4308

Gardening

HARVEY'S LANDSCAPING AND garden service, new lawns and design, lawns cut, maintenance by contract. Fong, 384-8621, 479-7078.

DUTCH LANDSCAPERS. NEW lawns, rockeries, planting, redesigning, cleanups, low maintenance gardens, fencing, patios. Serving Greater Victoria area. 478-1023.

PROFESSIONAL GARDEN SERvices at competitive rates. Maintenance, landscaping, redesign and cleanup. Commercial, business and residential. 382-5475.

LICENCED GARDENER
Cleanup, pruning, gardening, year around by contract. G. Barta, 474-2680.

GARDENING
Clean up and maintenance. Reasonable. 479-8807.

TREES PRUNED AND LIMBED, ornamental and hedges trimmed. Transplanting. 383-8363.

G.W.G. RENTALS. TRIM-ALL weed and grass trimmer, special $67.16. 652-3908.

Glass and Glazing

WINDOWS
Change wood to aluminum, single to thermo with Ever-brite. Phone 384-1423, 658-8817.

GARDENING
hilda beastall

Alternative to Just Plain Dawn . . .

Before committing the family to the care of a lawn by sowing grass next weekend, give a lot of thought to the benefits of shrub and tree-planting in place of the lawn.

First and most obvious will be the beauty and interest of several different kinds of permanent plants growing around the home. There will be some of especial interest during winter.

Second benefit of permanent plantings is that they do not require the almost daily care that is essential for a new lawn, and the thrice weekly mowing needed by an established lawn. The weeding of a lawn area is complicated compared to that of a shrub planting; and feeding is a three times a year project whereas shrubs with their deeper roots, rarely require fertilizer added to a well prepared, humusy soil.

The third benefit is most important of all, but one that only becomes obvious to home owners who have been living on well travelled streets in the city or suburbs for several years.

As traffic has increased, owners have found shrubs and trees growing up near the home windows not only lessened the impact of sight and sound of moving vehicles, but that exhaust fumes were no longer entering open windows and doors. This meant that the even more toxic fumes without odor were also being kept away from the home environment.

Today this ability of green foliage to counteract toxicity in the atmosphere is well known to advanced landscapers. Locally the idea was put into practice as much as 20 years ago when landscaping in the suburbs of Victoria and Saanich was at its height.

Today you will find homes on busy through streets with extensive shrub and tree areas on the street side with a small areea of grass to blend the components into a picture.

The plantings were skilfully planned so that windows are not darkened by dense plants a few inches away. Instead, shrubs were planted a few feet distant allowing light from overhead sky to enter windows. This also prevents that shut-in feeling resulting from plantings too close, and indeed smothering, windows. The foliage is however near enough to filter both sound and toxic fumes before reaching the dwelling.

Much research has been done during these past comparatively few years on the harmful effect of noise and automobile exhaust on human health. And information has been spread of beneficial effects of tree and shrub plantings to lessen the hazard. City councils with this knowledge brought to their attention are the ones who put the information to work for the citizens by using extensive tree plantings in downtown areas and creating wherever possible small green areas within the city.

Evergreen plants, either with needle foliage or broad leaves are never truly dormant therefore exert a beneficial influence all year by giving off moisture summer and winter.

Deciduous trees and shrubs with their thousands of broader leaves, transpire unbelievable gallons of water in warm weather. This not only cools the air around but acts as a filter to pollutants in the air so that with leafy shrubs and trees between traffic and home, the air indoors and in the home garden is judged as being less harmful than that at street level.

A thought to mull over on a late August day, and to begin work on during the coming fall season of planting.

36 BUSINESS SERVICES and DIRECTORY

Gutter Cleaning and Repair

"ACT NOW"
Our cleaning, waterproofing, and preservative treatment. Will prepare your gutters, and down pipes, for wet winter ahead. Very reasonable. All work guaranteed. Phone 652-5867.

Aluminum Gutters
5" CONTINUOUS in baked enamel
B.C. ALUMINUM 479-7121
"THE NAME YOU KNOW"

Handymen

HANDYMAN WORK DONE. Framing, carpenter work, cement work, fencing, painting, free estimates. Call 658-1193.

EAGLE & TOWNE. PAINTING, sign painting, small commercial and residential renovations. Free estimates. 474-1998, 478-1434.

HOME REPAIRS, PLUMBING, electrical, carpentry, renovations. Phone 383-1223.

Home Improvements

IMPERIAL BUILDING MATERIALS LTD.
The Builders Supply House
KITCHEN CABINETS AND VANITIES
By Longbell and Merit
OUR EXPERTS WOULD BE HAPPY TO HELP YOU PLAN YOU RREQUIREMENTS. DROP IN AND SEE OUR DISPLAYS!
BUY WHERE THE BUILDER BUYS FOR LESS
2955 DOUGLAS ST.
386-1401
STORE HOURS
Mon.-Fri. 8-5, Sat. 8-12
Member of Victoria HUDAC

DEAL DIRECT AND SAVE
NO MIDDLE MAN. CALL
388-4403
ERWIN'S
DOUBLE GLAZE WINDOWS
10 yr manufacture guarantee
WE COVER THE ISLAND

CUSTOM DESIGNED AND crafted. Home renovations and cabinet work. Original and unique craftsmanship. For information call Mr. Sharpe or Mr. Belfitt at 388-9833.

ALCAN BUILDING PRODUCTS
Almetco Div.
SAVE HEATING DOLLARS
Storm Windows — Thermal Glass
Alcan Siding
Days 652-3901 Eves. 652-2761

WINDOW SCREENS
and patio door screens. Free estimates, fast service. A. and D. Glass.
383-7141

THE RENOVATORS
Phone us for your plumbing, electrical, carpeting or total renovation job. For quick service, free estimates and fair prices. 592-1606, ask for Keith.

TRIMLINE PAINTING. FREE estimates. Guaranteed workmanship. Our new number is 595-3754, or 382-9852.

KITCHENS AND BATHROOMS remodelled, rec rooms framed or finished, general repairs. Phone 598-2920.

CERAMIC AND ALL TYPES OF tiling, free estimates, call Doug. 656-1358.

PAINTING INSIDE AND OUT, general repairs, reasonable. 479-4446.

TILE SETTING, ALL TYPES, free estimates, low prices. Ask for Jim, 478-5679.

Hauling

ONE-TON DUMP: SAND, GRAVel, garbage, etc. Eugene 383-3528.

Insulation

GLACIER INSULATION LTD.
All types of insulation. 388-6844.

Landscaping

PORTUGUESE LANDSCAPING STONEWORK
Lawn and rock specialists. Have your dream rockwall, fireplace, patio and pool built by us. We also build chimneys and all kinds of brick work artistically done. Would you like a completely different patio? Give us a call for a free estimate at very reasonable prices. All work guaranteed. References. 477-9712.

VIC'S LANDSCAPING LTD.
383-7461
Call us anytime at the above number for top quality workmanship and a one year guarantee on all our written contracts for all types of rock work, brick work, landscaping, etc.
Also we have a maintenance division offering the same quality workmanship consisting of (lawn cutting, liquid fertilizing, pruning, much, much more). Free estimates.

BARKER LANDSCAPING LTD.
Lawn specialists. Expert garden layout and shrub placement — sketches — ideas. Our stonemasons can build you anything in rock or slate — walls, patios, pools or pillars — etc. For a free competitive estimate, call 595-8323. Terms.

GARDEN CITY LANDSCAPING
FREE ESTIMATES
New lawns our speciality, rock walls and patios, brick and stone fireplaces. No long wait. 595-2622.

CHRIS DESIGN LANDSCAPE Ltd. Designing and redesigning all phases of landscaping and garden maintenance. For free estimate call Chris MacLean, 384-4078.

JUAN DE FUCA LAWN SERVICE (also landscaping). Experienced and guaranteed. 388-9153 (Res. 478-9917).

36 RANGES, STOVES and FURNACES

Masonry

STONEHENGE MASONRY. ANY stonework done. Quality first. Free estimates. References. 478-3730, evenings.

HENSON'S MASONRY
Chimney contracting, repairs and remodelling. Free estimates. 382-4734, 386-3909.

BRICK AND BLOCK
Work, reasonable rates. Phone after 5, 479-8460 or 479-9637.

ALL TYPES OF BRICK WORK, block work and patios. Free estimates. Steve 592-3915.

MY SPECIALITIES, FIREplaces, new or used, 20 years experience. 479-5075.

CHIMNEYS BUILT AND REpaired. Fireplaces, brick and block work. Phone 383-7084.

FIREPLACE FACING, ANY type of stonework, top quality, reasonable. John, 477-1727.

Moving and Storage

MOVING?
Professional men at reasonable rates. Cartons supplies. Call: DRUM CARTAGE 383-9861

BIG OR SMALL, WHY PAY BIG prices for reasonable, reliable, experienced movers. Pensioner rates. Estimates. Guaranteed. 382-5625.

FRANK'S DELIVERY
Small moves and pickup delivery service. $9.00 an hour, 1 man. $14.50, two men. 382-5275.

DAVE'S LIGHT MOVING, PICK ups and deliveries. $8 per hour, 1 man. $13.50, 2 men. Also clean ups. 598-6487.

WE MOVE YOU, BIG OR SMALL, two trucks. Phone Victoria Self-Help Society for reasonable rates. 384-4632.

FLASHBACK CARTAGE. HOUSEhold and apartment moving. Fast and efficient service. 388-6275, Pager 607.

MOVING AND DELIVERIES, appliances, furniture, households. Eugene, 383-3528.

Painters and Decorators

ISLAND DECORATORS
Painters Paperhangers
Spray Painters
Plaster Repairs
Convenient Time Payments
383-9059 Eves. 382-1479

BROTHERS PAINTING AND DECORATING
Free appraisals, cost consultant. All types of painting. All types of repairs. Commercial, farm, residential. Lowest rates. Terms. Work guaranteed. 383-8112.

INTERIOR-EXTERIOR
Experienced — Many years
Fast — There are 3 of us.
Costs less — All in the family
Free Estimate — 477-8261
D. F. McLean and Sons

ARCTIC PAINTING AND DECorating. Paper hanging, plaster repairs, spray painting, residential, commercial, free estimates. 477-7614.

IF QUALITY AS WELL AS price is important, call Specialty Painting at 595-4424 for a painting estimate. FULLY qualified with solid references.

PAINTING AND DECORATING, reasonable rates, satisfaction guaranteed. Terms. 595-4905, 479-2473.

BMB PAINTING AND ROOFING. Free estimates, reasonable rates. Paper hanging, drywall repairs. 642-4522, 479-4547.

HUSTON BROTHERS PAINTING Quality work for low rates. Interior-exterior, with brush, roller and spray gun. 386-9884.

TRIMLINE PAINTING. FREE estimates. Guaranteed workmanship. Our new number is 595-3754 or 382-9852.

DOWSON PAINTING CONTRACTOR, RESIDENTIAL COMMERCIAL: WORK GUARANTEED. Free estimates. 385-6042.

PAINTING — INTERIOR, EXterior. Reasonable rates. Satisfaction guaranteed. Free estimates. 385-8198.

INTERIOR AND EXTERIOR painting. General repairs. Reasonable rates. Guaranteed work. Ask for John Grey, 388-9153 anytime.

HIGGINS
PAINTING AND DECORATING, quality workmanship, free estimates. 592-1557.

EXTERIOR AND INTERIOR paint, reasonable rates, phone after 5, 598-1660, 592-6739.

EXTERIOR PAINTING, WORK guaranteed. Reasonable rates, free estimates. 383-6185.

SEMI-RETIRED. QUALITY work, reasonable rates. Albert Roberts, 388-5651.

PAINTING, INTERIOR AND EXterior. Roofing, carpentry repairs. 388-5464, pager 452.

Paving

V.R. PAVING CO. LTD.
We do asphalt work, driveways, patios, parking areas, road cuts, etc. estimates. 388-5611.

Plasterers

PLASTERING AND STUCCOING
Fred Blanshard and Son, 477-1211, 656-4310.

COLEMAN PLASTERING
Lath, plaster and stucco. 478-9976

Plumbing and Heating

DAVID'S PLUMBING
Hot water tanks, plumbing repairs, sewer cleaning, emergency service. 386-8881.

R. BALES LICENCED PLUMBER, will do alterations, renovations and repairs at low cost. I guarantee my workmanship. 382-1653.

GUARANTEED GOOD LOW COST work. M. McKinnon Plumbing and Heating, 1449 Vining St. 595-8036.

Roofing and Siding

ROOFER FOR HIRE.
382-7389.

36 BUSINESS SERVICES and DIRECTORY

Roofing and Siding

HESLOP BROS. ROOFING, reroofing experts and repairs. 479-3274.

PARKER JOHNSTON LTD.
1855 BLANSHARD, 382-9181
"Roofing Victoria Since 1935"

Tailors

OAK BAY TAILORS
Tailoring, alterations ladies and men Quality leather alterations. 1826 Oak Bay Ave. 598-4131

BRITISH CUSTOM TAILORS
1311 BLANSHARD 383-2632

Tree Service

Greenleaves
TREE PRESERVATION
479-8525 386-1611
for beautiful trees

CEDARDALE TREE SERVICE
385-9931

ANYTHING TO DO WITH TREES, down, bucked up and hauled away. Insured. Cardinal Tree Service. 642-5451, 479-1985.

MT. VIEW THREE SERVICE
"Everything in Trees"
Fully insured. 479-3673 (24 hr.)

ALPINE TREE SERVICE. REAsonable. 642-5045 anytime.

Window Cleaning

HUGHES RESIDENTIAL WINdow cleaning. Free estimates. 2922 Blackwood St. 386-2582.

38 TRAVEL

RENO OR LAS VEGAS
THANKSGIVING WEEKEND
We have space reserved, book now, don't be disappointed.
WHITTOMES TRAVEL
J. H. WHITTOME and Co.
1111 Blanshard St., Victoria
388-4271
126 Station St., Duncan
748-8128
Reliability and Dependability
Since 1898

OWN A SHARE IN 3-LEVEL 1-bedroom waterfront condo, swimming pool, Hawaii. $6,000 down, take over payments $97 per month, $2800 owing. Can exchange time for Waikiki, Maui, Kawai, Palm Springs, Lake Tahoe, Mazatland, and Puerto Vallero. Good investment. 474-1738.

MAUI
2-bedroom deluxe condominium on the beach. Special off-season rates for Sept. and Oct. O.K. Trucking Co. Ltd. 386-3414.

WAIKIKI — 1-BEDROOM CONdominium, sleeps 4, available October 13 to 27, and after April 30, phone 388-6474 between 9 and 4 Monday to Friday.

WAIKIKI ONE-BEDROOM CONdominium. Panoramic view. Pool. Color TV. Available August 29 to September 19. 592-4659.

OAHU
ONE BEDROOM CONDOMINIUM on the beach at Makaha Beach. Cabanas, sleeps four. 383-4822.

WILL DRIVE YOUR CAR, camper, truck to Calgary-Medicine Hat. Sept. 1st. 478-2355.

DRIVING TO LOS ANGELES September 19th. Room for passenger. 478-7211.

LEAVING FOR ALBERTA SATurday the 27th. Person to share driving and expenses. 382-4639.

FOR RENT, CONDO IN MAUI. Phone 478-7287 after 3 p.m.

39 PERSONALS

DO YOU KNOW HOW MUCH YOU OWE ON YOUR MORTGAGE? DO YOU KNOW WHERE THE BEST PLACE IN TOWN TO GO GET A MORTGAGE? ARE YOUR MONTHLY PAYMENTS ON YOUR MORTGAGE TOO HIGH? FOR A CLEAR CONCISE UNDERSTANDING OF YOUR MORTGAGE, CONTACT THE MORTGAGE COUNSELLING DEPARTMENT AT:
REAL ESTATE SERVICE CENTRE
1001 Cloverdale Ave.
388-6161

S.O.S. BY ATTRACTIVE 5'2", 120 lb. brownette divorcee. Somewhere in this beautiful Victoria, there must be a single man, between 40 and 50, who can communicate from the waist up, who loves all aspects of life, as I do, not just sensuality. Please, don't play games, we only have one life to live. Write Victoria Press Box 874.

GENTLEMAN, MID-FIFTIES, lives in Calgary and prefers Victoria. Enjoys cross country skiing and outdoor activities. Would like to correspond with ladies from Vancouver Island. Victoria Press Box 849.

GENTLEMAN, TALL, INtelligent, attractive, in forties, wishes to meet slim, active, sports and cultural oriented woman, in mid to late thirties, for pursuit of compatible interests. Victoria Press Box 864.

UNATTACHED PROFESSIONAL gent, fifties, wishes to meet unattached slim and intelligent lady up to 50. Snapshot and telephone number. Must please reply to Victoria Press, Box 818.

WOULD LIKE MAN FRIEND IN 40's to go out with but also stay home. I have two children. Just moved and need new friends. Victoria Press Box 885.

LONELY MAN, 38, WITH TWO children, would like to meet an attractive woman for dates. Photo would be apppreciated. Victoria Press Box 886.

ATTRACTIVE WIDOW FINANcially secure would like to meet unattached gentleman 50 to 65 for companionship and outings. Victoria Press Box 869.

INTERESTED IN MANAGING your mind and improving human relations? Call "ADVENTURES IN ATTITUDES." 477-3083.

PENFRIENDS IN CANADA wanted urgently. All ages. The Pen Society, (A.33), Chorley, Lancs. England.

39 PERSONALS

AQUARIAN LADY (30'S) INTERested in sharing the art of massage or meditation with others. Stable, sincere, discrete, object: Friendship. Victoria Press, Box 854.

YOUNG MAN 21, WISHES TO meet older lady for private relationship. Victoria Press, Box 841.

SOMETIMES A PROBLEM hurts less if you share it. We listen. NEED Crisis Line — 386-6323.

WHO CARES IF YOU ARE pregnant? Birthright does. Phone 384-1431.

40 BUSINESS PERSONALS

TROUBLES? PROBLEMS?
Let experienced investigators help you.
ADVICE FREE, STRICTLY CONFIDENTIONAL. Backed by 12 years experience. SPECIALIZING in Divorce work. Phone day or night.
CAN AM INVESTIGATIONS LTD.
[illegible]-3311

HYPNOSIS
Stop smoking, lose weight, redirect Nervous Energy
ALPHA NEW-THOUGHT CENTRE
595-4022

TOKENS WANTED FROM THE "Kaiserhof" Hotel Beer Gardens. 5c, 10c, 25c and 50c pieces with hole in middle. Circa 1915. Other "Kaiserhof" pieces also considered. Mr. Sinclair, 386-6624.

YOUNG LADY (STUDENT) SETting up housekeeping would appreciate any unwanted household furnishing. Will pick up from your home. 386-0631.

IN DIVINATION ABSIT OMEN, tarot readings and personal forecasting, by various means, appointments call Leslie, 385-0657.

DOCUMENTS, MANUSCRIPTS OR what have you experfly typed by legal secretary. Divorce a speciality. Phone 386-9617.

APARTMENT OWNERS: COUple wishes to rent swimming pool in apartment, motel or etc. Phone 388-4749, eves.

MRS. PAYNE-JONES, TRANCE medium. Questions answered. 386-3603.

ORIENTAL LADIES WANT TO write you. Blossom. Stehekin, Washington, 98852.

42 EDUCATION

THE STUDIO
of Tine Andriessen Booth is recommencing Art Classes September 12th for children (ages 5-12) and adults (beginners or advanced), day or evening classes. To register telephone 598-1358.

SHERMAN SHARING SHARK INvites you to come and share in the fun at Queens Avenue Daycare. We are located close to town on a quiet street. Openings for September. Call 382-7833.

CHRISTIAN ELEMENTARY SCHOOL
2629 Victor Street, interdenominational. Boys and girls. Grades 1 to 7. Call 595-2633, mornings.

DAYCARE
The Bishop Cridge Centre for the Family is now taking registrations for daycare, for 3 to 5-year-olds. 384-8058.

COLQUITZ PLAYGROUP
has vacancies for 4-year-olds, morning and afternoon sessions. $15 per month. 479-3432.

TUTORING — PROFESSIONAL help by experienced teacher. French, math, new and old methods. 598-2331.

POTTERY AND CERAMICS
Classes, day and evening. Cordova Bay Store, 658-5714, Tuesday and Saturday, 10-5.

EFFECTIVE AND CORRECTIVE speech, theatrical training. Phone 388-7190, 598-6326.

SPANISH, SMALL GROUPS BY experienced Professional Teacher. M. Wheelock, 598-7258.

COME PLAY WITH CLAY, POTtery classes are registering now. 385-3220.

43 DANCING

JANICE TOOBY DANCE STUDIO
Royal Oak W.I. Hall, beginners and advanced tap and beginners ballet register before September 6th and phone 658 5491.

JOSLYNN MCDOUGALL SCHOOL of Highland dancing downtown studio. Register now for Fall classes. Call Mrs. Beischer, 658-8944.

60 FUEL

SPECIAL — SPECIAL
Wood—sawdust, one big load of mixed wood $9.95. One big load of sawdust $30.00 (fir and hemlock) Best Fuel 384-5524.

ALDER, SPLIT, DELIVERED, full cord, $40 Sooke, $45 Victoria, $50 Saanich. 642-5587.

STUDENT WITH ALDER FOR sale, $45 a cord. 479-5735.

SPLIT ALDER FOR SALE, quick delivery. 642-4429, 642-5181.

63 TIMBER

WANTED TIMBER
FELLED, BUCKED or STANDING
Fir, Cedar or Hemlock
Ideal Sawmill Ltd. 385-0441

TIMBER PURCHASED
Standing or felled. Stumpage guaranteed, brush piled, land cleared. Also contract loading and hauling. 383-3065, 479-2378.

WANTED — TOP PRICES PAID for 24" cedar shake blocks. Phone 642-3189.

65 BUILDING SUPPLIES

Clarke Doors Ltd.
Pre-hung door units
Sliding closet doors
Bifolds
Cafe doors
Handyman special — save on that labour bill
ALL TYPES OF EXTERIOR DOORS
We'll machine them to fit your old openings. You install them.
542 HILLSIDE AVE.
386-8861
THE DOOR SPECIALISTS

65 BUILDING SUPPLIES

HOME LUMBER & Building Supplies
470 Ardersier Rd.
385-8711

SANDED PLYWOOD

4x8—¾ Factory Gr.	$12.95
4x8—½ Factory Gr.	$9.95
4x8—¼ Factory Gr.	$5.95

STD FIR PLY

4x8—⅝ T and G	$10.95
4x8—½ Std.	$8.50
4x8—⅜ Std.	$6.25

D UNSANDED

4x8—5-16 Fir	$4.95
4x8—⅜ Fir	$8.25

RANCH PANEL

1x8—S.T.K. Cedar	$465
1x6—S.T.K. Cedar	$450

Framing Lumber
STD. & BTR. FIR
Price per 1000 FMB

2x4—6'	$ 95
2x4—7'	$105
2x4—92¼ Stud	$249
2x4—8'—20'	$249
2x6—8'—20'	$249
2x8—8'—20'	$249
2x10—8'—20'	$310
2x12—8'—20'	$310

STD. & BTR. HEM.

2x4—6'	$ 85
2x4—7'	$ 95
2x4—92¼ Stud	$219
2x8—14'	$199
2x10—8—20'	$239
2x12—8'—20'	$239

GYPROC SPECIAL

4x8 - ⅜"	$2.85
4x8 - ½"	$3.15

Price per 1000 Sq. Ft.

½" GYPROC	$ 95
½" FIRESTOP	$105
⅝" FIRESTOP	$120

ALSO STOCKING
Joint Cement, Filler, Tapes, Bead, etc.

STUCCO WIRE

16—16'	$21.00
Tar Paper	$ 5.50

INSULATION
Price per 1,000 Sq. Ft.

R7 FIBERGLAS	$ 76
R12 FIBERGLAS	$130
R20 Fiberglas	$220
R28 Fiberglass	$295

Deliveries made anywhere on Vancouver Island. Before you buy compare our prices. For quality service and guaranteed savings, phone:
385-8711
386-3374

IMPERIAL BUILDING MATERIALS LTD.
The Builders Supply House
August Pre-Inventory Sale CONTINUES

Fiberglass Roofing 27"x96"	$4.49
Ceramic Tile From 29c sq. ft.	
Misc. Cabinet hardware	Half Price
Mil-Brick, 6 sq. ft.	$5.95
Damaged Doors	Half Price
Mirrors 22x29 framed each	$17.95
Pre-finished plywood from	$4.50
Interior Latex gal.	$4.95
Exterior Stain	$4.95
Olympic Stain	$13.50

20 per cent off Paint Brushes, Rollers and accessories.
Black and Decker 7¼ saw, 7340 suggest retail $84.99
Sale price $59.95
Oval gold mirror 22x29
Sale price $17.95
Hundreds of sheets prefinished plywood at pre-inventory sale prices.
CLOSED AUGUST 27th FOR INVENTORY
BUY WHERE THE BUILDER BUYS FOR LESS
2955 DOUGLAS ST.
386-1401
STORE HOURS
Mon.-Fri. 8-5 Sat. 8-12
Member of Victoria HUDAC

65. BUILDING SUPPLIES

MOORE WHITTINGTON LUMBER LTD.
MW
2614 BRIDGE ST.
386-1331
SALE CONTINUES
20% OFF
ALL PRE-HUNG DOOR UNITS
LIMITED STOCK
NOT ALL SIZES AVAILABLE
20% off all front doors
20% off all French doors
20% off all mono doors
20% off all hardwood lumber (Teak, birch, mahogany, maple, and ash)
ALL ITEMS SUBJECT TO PRIOR SALE
8 a.m.-5 p.m. Mon. to Fri

BUILDERS
Let us do your dirty work and save you money too! We spray foundation coatings with high pressure asphalt. A better job — quick and inexpensive.
Free estimates on form rentals
Concrete pumps available at competitive rates.
Phone 658-5122
WESTERN FORM RENTALS LTD.
773 Cordova Bay Rd.

SAANICH LUMBER YARDS
2041 Douglas St. 385 2466

Material for 13x20 garage, roofing extra	$310.00
Compost Box, 4x6	$10.00
Work Bench, materials	$12.00

8x10 Greenhouse
Sabot Dinghy Kit
Garden Shed, 6'x7'6"
Chicken Coop, 6'x7'6"

HARDWOOD
Now over 35 varieties in stock. Maple countertops, Laminated tabletops, Hardwood dowling, Aromatic cedar closet lining. Compare our everyday low prices. Open Saturdays. Norsecraft, 2825 Bridge St., 383-4233.

18" CERTIFIED BARN SHAKES. Phone 746-5496.

70 MUSICAL INSTRUMENTS

NOT AVAILABLE ANYWHERE ELSE
BUT THE BEST BUY ON THE MARKET
NEW ORGANS
BY GALANTI
$995
Plus a 3-year warranty
383-8711

CASCADE ORGAN & PIANO
HOME OF KIMBALL, GALANTI and GULBRANSEN KEYBOARDS
WHSE. No. 2-370 GORGE RD. E.
Behind McDonald's Supply

BALDWIN
PIANOS - ORGANS
FUN MACHINES
Bank Financing
Porter Music
PARK FREE 'TIL 9 P.M.
Closed Mondays for August
725 CALEDONIA 382-9542

COLONIAL PINE
Finish is featured this week on Wurlitzer pianos and organs. Come in and see, as well as hear these fine instruments for your entertainment only at
Scott PIANO & ORGAN
1400 Blanshard at Johnson 386-2434
Hillside Mall 595-1775

SPECIAL
Floor model Kincaid piano, apt. size with matching bench.
$1095
See Reg. Stone at
SOUND OF MUSIC PIANO AND ORGAN CENTRE
1517 Quadra 383-0239
CLOSED MONDAYS

CLEARANCE
Prices Reduced Up To 50%
On Used Rental Amplifiers
NELSON'S Music Centre
1315 GOV'T. 385-9728

RENT TO OWN
PIANOS and ORGANS
Gleeson Music City
707 FORT 388-9632

GUILD D25M ACOUSTIC GUITAR with Barcus Berry hot dot pickup $525; Fender 4 channel PA head $275; New Les Paul custom guitar VT Phasor twin amp, special $565. Other amplifiers from $65.
SOFT SOUNDS
2031 Oak Bay Ave. 598-1524
Closed Monday

MANN L6S ELECTRIC GUITAR. Woodgrain, excellent condition. Phase shifter and fuzz box included. $300 or offers. Gibson G-40 amp $350. Phone 477-3992, ask for Marc.

BRAND NEW, 6 PIECE LUDWIG drums. Immaculate condition, not including cymbals and cymbal stands. $700 or best offer. 382-8834 before 6 p.m.

DISPOSING OF COLLECTION OF Violins and bows. Italian, English, French and German violins. Examples Craske, Williams, Albani, Amati, etc. 478-6618.

SCHOOL BAND
Rentals. Good rates and selection. Hall and Fairfield Music. 728 Fort 385-3307.

HAMMOND CADETTE ORGAN, excellent condition, wood cabinet, $700. Fender super reverb amplifier, $500. 384-2406.

MUST SELL KAWAI APARTMENT size piano, also Fender Rhodes. Good condition. 382-1777 after 12 noon.

HAMMOND M-100 FRENCH PROvincial organ and 147 Leslie speaker, $2600. Call 595-8365, evenings.

1976 KIMBALL ORGAN SWINGER 900, theatre style, $3000 or best offer. 112-748-9228.

YAMAHA ELECTRONIC ORGAN, $475 or best offer. Call Jeremy, 595-0184.

GULBRANSEN PRESIDENT organ church club. Home mint Bargain $4,500. 385-2056.

UPRIGHT GOURLAY PIANO IN excellent condition, $600. Phone after 5 p.m. 478-3795.

BEAUTIFUL BURLED PIANO, ideal for music lessons, asking $450. 382-0420.

A SET OF DRUMS AND CYMbols, Pearl blue, value $900 sell for $450 or offers. 477-6517.

CLARINET FOR SALE, BUNDY Selmer, perfect condition. $150. 477-2733.

MELO SONIC 465 C-CHORD organ, $400. 478-8474 after 6 p.m.

PAN ALTO SAX, EXCELLENT shape, 386-0824.

CUSTOM EBO BASS GUITAR, $400 or best offer. 384-2356.

ONE GIBSON GOSPEL ACOUStic guitar for sale, 383-8268.

UPRIGHT PIANO, EXCELLENT condition, $800 or offers. 384-9045.

$600.00. UPRIGHT PIANO, GOOD condition, 479-6292.

1916 STEINWAY UPRIGHT. EXcellent condition. Offers. 595-8663.

70 MUSICAL INSTRUMENTS

BACK TO SCHOOL BARGAINS
FANTASTIC savings on top QUALITY new and used instruments.
EXAMPLES:

KING open hole silver plated flute	$169
CONN 7 M alto sax, professional model	$495
AMATI student tenor sax	$290
KING silver flair, professional model	$465
KING 1305 trombone, nickel plated	$275
AMATI single F horn	$330
AMATI 2085 euphonium	$295

PLUS much much more.
OR ASK ABOUT
our equity lease and purchase protection plan.
CHARGEX — MASTERCHARGE
PAMUS
MUSICAL INSTRUMENTS
"Where Good Music Begins"
1106 Blanshard St. 386-8475

ROGERS DRUM SET, 5-PIECE, offers to $900, 384-2406.

COMPLETE SET GRACY PEARL-coloured drums, $200, 384-3337.

71 MUSIC TEACHERS

BACK to school
BACK to music
WE INSTRUCT PEOPLE OF ALL AGES
DAY and EVENING LESSONS BY APPOINTMENT
CALL NOW
FOR FURTHER INFORMATION
BERNIE PORTER MUSIC
SERVING VICTORIA CONTINUOUSLY FOR 25 YEARS
382-9542 725 CALEDONIA
DOWNTOWN NEAR THE BAY

Frona Colquhoun Violin School
We are SUZUKI SPECIALISTS who prepare students for all levels of Royal Conservatory of Toronto examinations, if desired. Our highly comprehensive program resumes September 6th. We are now enrolling students of all ages for a new, exciting season. A very special program is available on Tuesday mornings for Children 3 to 6 and their Mothers. Phone 383-7292. 1308 Dallas Road, Victoria.

Musical Appreciation
A course in listening and understanding music from the early days to the twentieth century. Starting September until June. Register now $10 per month. $5 for pensioners.
CADBORO BAY MUSIC STUDIO
MRS. C. RUMMEL
477-3650

CADBORA BAY MUSIC STUDIO
Mrs. C. Rummel
A.R.C.T., A.T.C.L., R.MT
477-3650
Specializing in all levels of theory for Royal Toronto Conservatory examinations. Piano at all levels. Musical appreciation classes.

PIANO LESSONS — FAIRFIELD. Openings for students, beginner to advanced. Fully qualified and experienced teacher. Mrs. Jennifer Rebner, A.R.C.T., B.C.R.M.T. 382-7096 or 642-3247

Kawai Organ Course
For registration now being accepted. Phone 386-3912.
KAWAI KEYBOARD STUDIOS AT THE BAY

RETIRED?
Start piano or organ at Scott School of Music, interesting and versatile curriculum. Blanshard and Johnson, 386-2434.

MUSIC READINESS CLASSES for young children emphasising rhythm and ear training. Scott School of Music, Blanshard and Johnson, 386-2434.

PIANO AND ORGAN INSTRUCtion. Special attention to theory and dynamics. Scott School of Music, Blanshard and Johnson, 386-2434.

PIANO AND THEORY TEACHER has openings for fall in Saanichton area. Mrs. S. Lazaruk, 652-3582 or 652-5881.

PIANO TEACHER, BACHELOR of Music, accepting new students. 595-6864.

PIANO LESSONS FOR BEGINners through Grade 5. Children and adults. 479-2210.

FEW OPENINGS FOR POPULAR piano lessons. Chords and rhythm. 385-0153.

L. W. HOWARD ATCM RMT
Piano and theory. Town and Country area. 388-4584.

77 MOTORCYCLES

OPEN HOUSE This Weekend
FREDERICK MOTORS LTD.
KAWASAKI
SUZUKI—BMW
Repairs — Service to All Makes
616 Queens 383-0823
D.L. 00834A

USED BIKES

72 BMW 600	$1895
77 YAMAHA 250 Trials	$1195
75 YAMAHA RD 350	$995
73 KAWASAKI 900	$1995

K. J. KAWASAKI
AT
2940 DOUGLAS
385-0323 D. L. 01836A

MUST PART WITH MY FAITHful Honda S90. I have owned and carefully maintained this machine since new. Has just over 10,000 miles. Asking $250. 388-4044.

1967 HONDA 50-CC Stepthrough Parade Bike, low mileage, economic transportation, $185. 656-4304.

1973 SUZUKI 500, BAGS, SCREEN, rack, helmets, etc. 8500 miles. $1000 or best offer. 383-3946 or 1210 Craigflower.

1975 DT-175 YAMAHA ENDURO. Excellent condition. Ideal for student or beginner. 592-2302 or 598-2225.

IMMACULATE 1973 SPORTSTER. $700 worth of chroming done in good taste. Must be seen to be appreciated. 382-0248.

1973 FULL DRESSED YAMAHA 500 cc. 300 miles on new motor. Excellent condition. $1,500 or best offer. 384-0489 between 5-7.

72 KAWASAKI 750, CAFE racer. Motor completely rebuilt. $950 or best offer. Phone after 3:30 p.m., 479-3069.

'71 YAMAHA 350, LOW MILEage, custom sissy bar and leather saddle bags, mint condition. $900 firm. Phone after 5, 598-5626.

73 HONDA 350, IN EXCELLENT condition. New chain and battery. Good tires, just tested. $700. 598-8482, or 598-8510.

1974 750 HONDA. IMMACULATE condition. Like new at 12,000 miles. Some extras. Asking $1850. 478-3201.

BEAT THIS DEAL: 1976 YAMAHA DT 400, 1300 miles, like new. $975. 479-3401.

1984 HODAKA DIRT SQUIRT, 100cc. In very good condition. 642-3218.

1974 SUZUKI TS. EXCELLENT shape. Must sell. $375 firm. Ask for Ken. 388-4080.

77 YAMAHA 175 TY. EXcellent condition. $900 or offers. 477-6255.

1976 BMW 600-6 WITH FAIRING and backrest, $3,100. 385-0717 between 5-7 p.m.

1975 YAMAHA ENDURO 175 $825, 1972 Harley 125 $425. Both good condition. 477-4815.

850 NORTON, IMMACULATE condition, 1973. Only 6,000 miles. 478-8775.

'76 TY250 YAMAHA TRIALS. EXcellent condition. Many accessories. Asking $1000. 478-3201.

77 MOTORCYCLES

77 HONDAS

Z50 MINI	$ 499
CT70 MINI	$ 599
XR75 MINI	$ 649
CT90 TRAIL	$ 755
XL100 TRAIL	$ 899
XL125 TRAIL	$1048
XL175 TRAIL	$1199
XL250 TRAIL	$1399
XL350 TRAIL	$1574
CB125 ROAD	$ 849
CJ360 ROAD	$1299
CB400 SPORT	$1849
CB550 SPORT	$2299
GL1000 ROAD	$3799

MULLINS MARINE SALES LTD.
925 Yates St. D-00365A
382-1928 382-4515

77 YAMAHAS

GT80 MINI	$ 599
YZ80 MINI	$ 649
DT100 ENDURO	$ 789
DT125 ENDURO	$1049
DT175 ENDURO	$1199
IT175 ENDURO	$1299
DT250 ENDURO	$1399
DT400 ENDURO	$1599
XT500 ENDURO	$1799
RD400 ROAD	$1599
XS400 ROAD	$1649
SX500 ROAD	$1999
XS650 ROAD	$2299
XS750 ROAD	$2899

MULLINS MARINE SALES LTD.
925 Yates St. D-00365A
382-1928 382-4515

1977 End-of-Season
HARLEYS
See Us At
BROOKLANDS MOTORCYCLES
937 Fort 383-3926
DL1271

SPECIAL
SUZUKI G.T. 500 AT $1399

COLWOOD HONDA
Div. Mullins Marine
2781 Millstream 478-8831
Left off Highway at Western Speedway. D.L. 0036A

1977 HONDA XR75, FOR SALE, $575. 477-4857.

BRAND NEW 100CC YAMAHA, won in raffle, $695. 479-8372.

'77 YAMAHA TRIALS TY250, $995. Call after 5, 383-2063.

1975 KAWASAKI 900 EXTRAS, offers 658-8528.

1972 YAMAHA 350 RD, IMMACULATE condition, must sell, 477-1167.

1977 YAMA 400, EXCELLENT condition, $1400, 383-1689.

1971 NORTON 750, $800. 479-2106 or 479-7047.

28MM MIKUNI CARBS., 120 JETS, Velocity stacks, $175. 598-2709.

FOR SALE, 1976 YAMAHA XF 650. Call 656-3936, between 4-6 p.m.

1974 HONDA MT 125, ENDURO, excellent condition, $675. 478-0049.

POWERTOWN M.C.
Service to all Makes. Hi-Performance parts. 384-1249. D199169A. 614 Grenville.

MUST SELL — '74 ST90. MINT Condition. Helmet, peak and face-shield included. $350. 478-9252.

NEW 100CC SUSUKI, 300 MILES, price new, $599, let go, $499. Terry at 383-1127 day, 383-3715 night.

1975 SUSUKI 500, EXCELLENT condition, low mileage, best offer. 652-1688.

75 HONDA CB 360 T. EXcellent condition, low mileage, $750.00 or best offer. 478-9974.

1969 YAMAHA 350, NEEDS rings, everything else good, offers. 598-4065.

1973 SUZUKI 380, GOOD CONDItion with saddle bags and windshield $650. 383-9015 after 4 p.m.

360 YAMAHA MX, COMPLETELY rebuilt engine. Must sell, $650, or offers. 382-1942.

WINDJAMMER VENTOR FAIRing, damaged, $250 or best offer. 478-3525.

1976 100 CC INDIAN TRAIL, TOP shape. 658-5132 after 6 p.m.

YEAR OLD YAMAHA 100 FOR sale. 477-1707 after 6.

77 MOTORCYCLES

OPEN HOUSE SALE

THIS SATURDAY
10%-50% OFF ACCESSORIES

Examples:

CASTROL GTX 20-50
SALE $1.50 qt—Limit 6 qts.

DUNLOP tires
Save in pairs—
mix 'n match
425—85VB-18
plus 410 V-19
List $133.01 SALE $113.01

PLUS
GRAB BAGS
at double your value
oil, plugs, etc.

MANAGER'S SPECIAL DRAW

CLOTHING Specials

FAIRING Specials
(Some 15% - 20% off)

HELMET Specials

and much more

3 Bike Trailer
Reg. $450 SALE $350

ALL SPECIALS SATURDAY ONLY

FREE COFFEE and DONUTS

FREDERICK MOTORS LTD.
616 Queens 383-0823
D.L. 00834A

1974 HONDA 750 C.C. A-1 CONDItion. 112-246-3085.

1976 HONDA CIVIC, SUNROOF, $3,300. 383-1689.

78 BICYCLES

BUY, SELL, TRADE, REPAIRS New and used bikes Qualified mechanic operating own business. Lowest prices (Expert bucked wheel) Open 8 a.m.-5 p.m., Sun. 12-5 p.m. Reno Industries, 2819 Gov't., 384-5514. Dealers, CCM — Raleigh — B.R.C. — Shields — Nishiki. Same day service.

ESQUIMALT BICYCLE
1215 ESQUIMALT ROAD
388-6712
"The Wheeler Dealers"

FOR SALE MEN'S PEUGOT 10 speed, small frame. Phone 479-1063, after 7 p.m.

ONE MAN'S AND LADY'S CCM 3 speed. Excellent condition. $55 and $45. 592-7551.

MUST SELL MENS' TEN-SPEED, fairly new, lots of accessories. Phone Mike 384-6189.

MEN'S 10-SPEED, APOLLO, 22", excellent condition, $60 or best offer. 595-1655.

NEW BROWN 3-SPEED, HAS accessories, $65. 595-1742 or 388-4115.

FOR SALE, 3-SPEED MUSTANG bike, good condition. Phone 595-8203.

SWING BIKE, NEW CONDITION, asking $125. Firm. Phone 477-8618.

MAN'S 3-SPEED BIKE, EXcellent condition. 478-1571.

GIRL'S 24" BICYCLE, GOOD condition, $45. 477-2718, evenings.

TWO 10-SPEED JEUNET BIKES, like new. 592-9519.

1 BOYS' 24" 10-SPEED BICYCLE, 478-0085.

BOYS 10-SPEED. SMALL frame. Almost new. $90. 592-3071.

78 BICYCLES

Junior Size
RACING BIKES
(3 and 5 speed)
NOW ON SALE
$79.95 and $87.95
GOOD SELECTION OF BICYCLES
for every size and budget. 10-Speeds from $109.00
Chargex Mastercharge Welcome
OAK BAY BICYCLE SHOP
1968 Oak Bay Ave. 598-4111

Gordon's Sporting Goods
1630 Hillside at Quadra
Phone 382-5815

250 bikes on display in our store. Drop in and see us.

GIRL'S MUSTANG BICYCLE, $40, 598-3950.

PHILLIPS LADY'S 3-SPEED, needs tire, $30. 384-3404.

80 BOATS and MARINE

MARINE DIESEL Engines For Sale
Two used Cat D375 marine diesel engines with MG521 reverse reduction gears, rated 400 BHP at 1225 RPM. Recently taken out of MV Seaspan Lorne (EX Lorne York) in repowering conversion. Suitable for fishing vessel, work boats, etc. Well maintained. Documented history. $9800 per unit. May be inspected at Point Ellis Ship Yard, Harbour Road, Victoria. For further information please contact Engineering Department, Seaspan International Ltd., 10 Pemberton Ave., North Vancouver, 988-3111.

22 FT. FIBERFORM, 165 MERcruiser power, only 100 hours on new motor, trim tabs, controls, bilge pump, fresh water cooled, heater, antifoul paint, zink. Zero hours on $1,000 worth of work on leg, is as brand new. Stove, ice box, toilet, sink, compass, anchor, 100 ft line, 2 bilge pumps, spotlight, spare parts, rod holders, 4 foam bumpers, glass bulkhead, moorage paid 'til November, hull sound, clear title, 14K20473 "Leprechaun" at Smittys Marina, Sidney. Private sale. 656-6749.

23' EXPRESS CRUISER, EXcellent condition. Fully equipped with head, stove, sink, fridge, C.B. radio, AM-FM radio, compass, carpet on floors, powered by new Mercury 65 h.p. electric start, tachometer included, large fish box and fishing gear, two bilge pumps, inside of boat finished with natural wood color, terrific family boat for year round pleasure, must be seen to be appreciated. $3995. 383-0444 after 4 p.m.

CUSTOMIZED INTERIOR
21' Campion Monashee with 188 Mercruiser, only 236 hours. Boat has stand up head and customizing includes full closets, drawers, and new galley. Many extras include sounder, 2 anchors, Bennett trim tabs, heater, swim grid, sailing dinghy, charts, etc. All in beautiful condition. Consider late model GM or Dodge ¾-ton truck. Asking $11,250. 112-743-9182.

26' COMMAND BRIDGE CRUISER 350 Chris-Craft V-drive with dual controls. Complete galley, furnace, hot and cold pressure water, and many other extras. Custom finished in teak and stainless steel. Will consider 18-19' I-O or real estate in trade. View at 1663 Blair. 478-7520 or 477-2118.

40' CRUISE-A-HOME, DEEP V fibreglass hull, deluxe interior, completely equipped and ready for cruising, including 10' dinghy, asking $39,500. Will consider any reasonable offer and arrange financing. Moored at Canoe Cove Marina. For further information, phone owner 382-0397. If no answer call Canoe Cove Yacht Sales 656-3915.

1972 24' FIBERFORM, 215 MERC. Cruiser, galley, head, alcohol stove, depth sounder, fuel sniffer, dual batteries, Bennett trim tabs, CB radio, Swim grid, all safety equipment. $10,250 or best offer. 112-537-2932 days, 112-653-4402 evenings. Can be viewed at Harbours End Marina, Ganges, Salt Spring Island.

75 CAMPION ALERT HARDTOP, 17½', 120 horsepower MC, I-O, power trim, compass, fire extinguisher, rod holders, sleeper seats, walk-through windshield and auxiliary motor bracket, C-W trailer with surge brakes. 479-5702. Asking $6,000.

REAL BARGAIN FOR THE BARgain hunter. For sale by owner, 1975 24' Reinell 188 Mercruiser, used less than 100 hours. Command bridge, fully loaded, CB, stereo, depth sounder, etc., sleeps 5. Asking $12,500 or best offer. 477-5767 after 5 p.m.

PRIVATE PARTY WISHES TO trade equity of approx. $30,000 in new executive style house and 22' K-C 165 Merc Cruiser as full or part payment for sail or power boat with off-shore capabilities. 598-5166.

14 FT. FRONTIERSMAN, V-back, freighter canoe, $250. 478-8964.

12 FT. FIBREGLASS BOAT, EXcellent shape. $150. 478-2886.

CROSSWORD by Eugene Sheffer

ACROSS
1 Man in Genesis
5 Shine
9 Breach
12 Bestowed
13 City in New York
14 Harem room
15 Paradise
16 So be it!
17 Soak flax
18 Chalcedony
19 Droop
20 Word in Daniel 5:25
21 Young demon
23 Burrows or Fortas
25 Vestments
28 Roman philosopher
32 Spanish dining hall
33 Let fall
34 Ending for finger or foot
37 Cook by browning
39 Summit
40 Legendary bird
41 Bounders
44 Japanese statesman
46 Detail
50 GI's address
51 Ireland
52 River in France
53 Word with boat or iron
54 Outlet
55 One of the Bears
56 Opposite of WNW
57 Famous name in Italy
58 "The Bad —"

DOWN
1 Loses youth
2 Art cult
3 Avouch
4 Beggars
5 Seizes firmly
6 Broad-topped hill
7 Greek letters
8 Skin tumor
9 Clotted blood
10 Arabian gulf
11 Liver paste
20 Not truthful
22 Pronoun
24 Exist
25 Viper
26 Start for ten or gin
27 Asian river
29 Middle of peril
30 Lettuce
31 Mimic
35 Start for rose or by
36 Steeples
37 Emily or Charlotte
38 Artificial language
41 Headland
42 Sacred bull
43 Venetian magistrate
45 Tinge
47 Weary
48 Being
49 Hoover Dam lake
51 Actress Arden

Avg. solution time: 22 min.

EAR	GATE	DRAW
ANA	ILES	YALE
DYNAMICS		NEED
SADDLE	EYE	
	DEN	NESTOR
CADET	PET	AVA
OVER	DIS	CRAG
WON	LEG	DHOLE
SWEDEN	MOA	
	YOU	ANSWER
MIME	DYNAMITE	
ACER	EAST	NOD
BETS	SMEE	ENS

Answer to Previous Puzzle

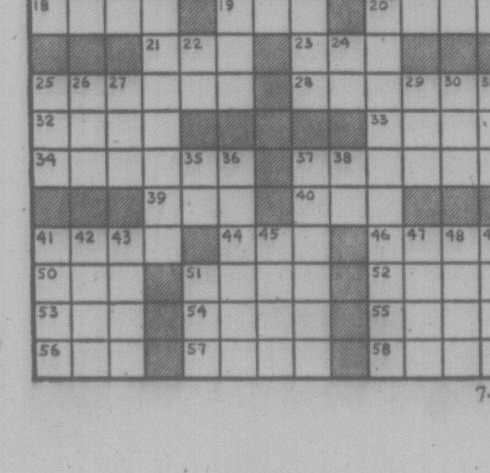

7-27

80 BOATS and MARINE

50 BOATS ON DISPLAY
from 14' to 26'

Featuring
NEW
DOUBLE EAGLES
CAMPIONS
GLAS PLYS
CANAVENTURES
TANZERS

USED BOATS
of all descriptions
Power and Sail

SEE US BEFORE YOU BUY

bob whyte marine ltd.
SALES AND SERVICE
Corner Harbour and Resthaven
656-7286 SIDNEY
OPEN 9-6, Tuesday-Sunday

Gypsy Yacht Sales

POWER

21'	Fibreform, 1972—good engine	$ 5,000
27'	Chris Cavalier, was $13,900, NOW	$ 9,950
23'	Carius Deep V Inboard Fibreglass	$10,000
30'	Monk Command Bridge	$13,900
27'	Spencer, was $14,900, NOW	$14,500
28'	Fairliner, roomy and sound	$15,500
28'	Mariner, twin Mercruisers, hand-laid fibreglass and fast	$17,995
26'	Campion, command bridge	Offers
27'	Uniflight Sedan, new engine	$22,500
30'	Brandlmyr, B-H kept, immaculate	$24,000
40'	Cruise-A-Home	$49,000
36'	Grand Banks twin Fords, radar	$78,000

SAIL

16'	Davidson, new	$ 5,295
22'	Chrysler, fully equipped	$ 9,950
33'	Aux Diesel Ketch	$35,000
44'	Aux Diesel Ketch	$47,000
55'	VanDerMeer "Privateer"	$104,000

And See Our ZODIAC Display At North Cove Marina
2270 Harbour Road
Sidney, B.C. Ph. 656-5591

VAN ISLE MARINA

SAIL

19' LIGHTENING sailboat C-W 4 sails and O-B, 'Power Boat' $1,600 Trades Considered.
34' TEAK Classic Cutter Rig — offshore equipped OFFERS

POWER

18' SANGSTER (1976) F-W Cooled Merc. I-O. Super clean and only 140 hours OFFERS
24' SEA RAY — Fisherman's model C-W Sounder, Radio, Stereo and BOATHOUSE $14,900
27' TROJAN Command Bridge C-W V Drive, Teak Deck, etc. $16,900

VAN ISLE MARINA CO. LTD.
Tsehum Harbor Box 2130
656-1138 Sidney, B.C.

CANOE COVE YACHT SALES

19' century Cuddy cabin demo. Will consider all trades. Asking $11,000.

30' CHRIS CRAFT sedan, beautiful older boat with economical power. $15,900

32' CANOE COVE, choice of 2, gas or diesel.

36' CANOE COVE, immaculate condition, well-equipped, twin diesel power.

NOW OPEN 9 a.m.-5 p.m.
7 Days a Week
656-5711 Sidney, B.C. 656-3915

22' CUSTOM CRUISER, INboard-outboard, 210 horsepower, 302 Ford, fresh water cooled, completely refitted and overhauled, new canvas, depth sounder, CB radio, trim tabs, anchor pack, 8' Sportsyak dinghy, boat cover, 2 batteries, sleeps 4, 76 Survey. $6,500 or nearest offer. 479-8304.

16' GLASTRON-TYPE RUNabout with 60 h.p. Chrysler outboard. Only 2-years-old and in like-new condition — used under 50 fresh water hours and kept in garage. Complete top and side curtains plus many accessories. 1250 lb. EZ-Loader Trailer $3,600. 598-6964.

27' FISHERMAN DIESEL DORY. Dual stations, enclosed head, 6-cyl. Perkins. F.W.C. Capital gear, needs work on inside cabin. Mechanically sound. Only $7,950. Perfect fishing unit. On Display Oak Bay Marine, 1327 Beach Dr., 598-3393.

39' TROLLER CONVERSION, live aboard or cruise, professionally ship-yard built, hvy. disp., rebuilt Chrysler power, Ekolite sounder, new Pacific diesel stove. All for $34,900. On Display Oak Bay Marine, 1327 Beach Dr., 598-3393.

CAL 25, RED, WHITE AND ABSOlutely beautiful. All possible racing and cruising extras. Near new Merc. 110. Must see. Asking $12,900, and worth it. Victoria Boat Mart, 453 Head St., 383-3324.

"SUNDANCE"
Glastron Carlson C.H.16 tunnel hull, apricot metal flake, 1500 Merc, complete with power trim, ski and speed props. Roadrunner trailer. $5000. 112-724-4048.

CATALINA 22, LOADED TO race and cruise. Better than new condition Owner will deal from $7,750. Victoria Boat Mart, 453 Head St., 383-3324.

16½ FOOT FIBERGLASS AND plywood glen L hull Chrysler outboard tilt trailer, $1900. Phone 477-6414.

1974 CALGLASS 18-FT. HARDTOP, inboard-outboard, 140 OMC, ONLY 75 hours, 2200 lbs. Roadrunner trailer. $5400. 642-3757.

1971 Mercury outboard, 20-h.p., $350 or trade for smaller motor and aluminum skiff. 385-0657.

WANTED: SPINNAKER FOR 26' boat, 600 square feet approximately. 656-1347.

9'6" FIBREGLASS ROW BOAT, built-in floatation and oars, $225. 652-1673, 652-4155.

FOR SALE 26' HAIDA, EXcellent condition, many extras, 592-2540.

FOR SALE, 4 H.P. FEATHER weight Seagull, used 4 times. 652-2527.

16' BOAT GLASS OVER PLYwood fitted windshield and steering excellent condition. 652-1774.

1976 FORTUNE 30, INTERIOR custom finished in teak, completely equipped. 595-2694.

13' GLASSCRAFT, TRAILER, $350. 1969 40 hp Evinrude, $350. 3400 Wascana. 384-7590.

1970 CHRYSLER 85 HORSEPOWer for spares. 658-6362.

BAYSHORE FOR Marine Insurance, 382-7203

15' CLINKER INBOARD MOTOR and trailer, offers. 382-7568.

80 BOATS and MARINE

HORWOOD MARINE

MAMMOTH SUMMER SALE

ALL MOST ALL STOCK ON SALE

COST PLUS $400

GLAS PLY
K & C
CATALINA SAILBOATS
22, 27, 30
823 PANDORA 385-1451

Oak Bay Marine
SALES AND SERVICE
DEALER FOR
KONG & HALVORSEN ISLAND GYPSY DIESEL TRAWLERS
DAVIDSON SAIL BOATS
GREW BOATS
SANGSTER BOATS
ZODIAC INFLATABLES
EVINRUDE OUTBOARDS
YANMAR DIESELS

OPEN 7 DAYS
1327 Beach
598-3393

PELAGIC
PACIFIC INDUSTRIES (1974) LTD.
A COMPLETE STOCK OF FIBERGLASS AND EPOXY MATERIALS
Z SPAR MARINE PAINTS
428 E. Burnside
VICTORIA
386-1811 386-7814

16' DOUBLE EAGLE
—Full camper top
—Elec. wiper
—1600 lb. EZ Loader
—50 h.p. Merc elec.
Package Price $4995

MULLINS MARINE SALES LTD.
382-1928 382-4515
925 YATES

21' CRUISER, 50 H.P. AND 9.5 O.B., large covered cockpit, cabin with galley and enclosed head, all in good condition, $1250.
22' Reinell (1975), 233 Merc, many extras including stereo system, C.B. radio, almost new condition, $10,400.
25' Bowans Express, 150 h.p. I-O boat and equipment all in top condition, owner most anxious to sell, best offers to $10,000.
1975 KC, 17½', Volvo I-O, complete with trailer, has camper top, wipers, depth sounder, boat in new condition, hardly used, $6990.
18' Clinker built boat with cabin, 25 h.p. electric (74) outboard all in good condition, $2200.
Four only 16' fibreglass open boats with 5 h.p. inboard engines (not connected), only $150.
Alec Chisholm Yacht Sales, Div. of Anglers Anchorage Marina, Brentwood Bay, 652-3531.

DO YOU NEED A NEW POWER FOR YOUR BOAT?
Well this is the time to buy it at
Sea Power and Machine Ltd.
1 ONLY MD-11C 25 h.p. Volvo diesel. Reg. $3078.
END-OF-SEASON $2675
1 ONLY 130D-280D Volvo-Penta gas I.O. Reg. $2744
END-OF-SEASON $2345
Open Mon.-Sat.
2077 Amelia, Sidney 656-4341

MORE BOATING HARDWARE
per Mc2 than any other store on lower Johnson. Sailboat hardware rigging, charts, deck shoes, boots, water skis and accessories. Life jackets, nautical books, canoes, Bosun 8 sailing dinghies, oars, brass lamps and on ... and on ... and on ... at ...

BOSUN'S LOCKER LTD
580 Johnson St. 386-1308

Chrysler Outboards
British Seagull
SALES — PARTS — REPAIRS
KEN PRASING EQUIPMENT
478-9313 934 Goldstream Ave.

COVE YACHTS' FREE OFFER: Free Sailing Lessons to buyers of these beginners' specials: Cal 20, $5,500. Ranger 20, trailer, $7,800. Vivacity 20, $6,250. Grampian 23, $10,700. Catalina 27, $16,750. Learn in your own boat. Cove Yachts Ltd., Maple Bay, 748-8136.

1975 27' BAYLINER VICTORIA with command bridge, "immaculate condition," low hours, fresh water cooled, full galley, shower and stand up head. $21,900. With new boathouse, $25,900. 385-7932 or 592-3072.

16' SAILBOAT. JACK HOLT "Lazy E" designed. Wood with fibreglass seams. Main, jib, spinnaker. Flush deck. Trapeze. O.B. Trailer, anchor, boom tent. $1700. 652-3148.

WANTED: TO EXCHANGE EQUIty in 36' live-aboard houseboat, twin power and all mod. cons. Consider two-bdrm. condominium, Esquimalt. Victoria Boat Mart, 453 Head St., 383-3324.

4.5 H.P. SEARS' OUTBOARD, runs well. Offers. Also other boating equipment. 477-7034 after 6 p.m.

9½' DAVIDSON MOULDED PLYwood dinghy, $75 or best offer. 384-0921; after 5, 383-1227.

E-Z LOADER BOAT TRAILER, good condition, 1500 G.V.W., $325. 474-2808.

14' INFLATABLE, $800. 386-2338, after 6.

16' ENIPE, DAY-SAILER, MAIN jib with trailer, $600, 598-5007.

10 H.P. EVINRUDE COMPLETE with tank. Asking $200. 477-0551.

8' HYDROPLANE, EXCELLENT condition, $100. 479-6791.

NEW 12' KAYAK WITH SEAT and paddle. $100. 642-4101.

FOR SALE: 17' CANOE "Y stern Muskoka", $250. 652-2939.

CANOE, 14', CANVASS AND cedar, like new, $225.00. 658-8380.

9.5 JOHNSON OUTBOARD. EXcellent condition. 383-1579.

80 BOATS and MARINE

Oak Bay
BOAT BROKERAGE
ON DISPLAY

POWER

24'	Bayliner Offshore H.T.	$10,900
26'	Fairliner Express, Chrysler marine. Clean	$11,900
24'	Surfer, quality. Sale priced at	$11,900
24'	Sea Ray H.T. Rebuilt 255 H.P. Merc.	$13,900
24'	Lyman Lap FG, inboard Chrysler. Now	$14,900
26'	Campion Tops. Better than new, 233 H.P. Merc. Low hrs.	$19,900
25'	Apollo, twin Volvo-Pentas 170's	$22,900
27'	Unifilte Express	$22,900
36'	Classic diesel dble. ender copper and bronze	$29,900
35'	Diesel live aboard. Clean and comfortable	$29,900
34'	Tollycraft, Tri-cabin, FG. As New.	Offers

SAIL

9'	Davidson FG, CB	$1095
13'	Star	$1995
16'	Pelican, FG., Seagull	$2495
20'	Frontiersman, Seagull, FG.	$4495
22'	Sloop, FG, over ply.	$7950
25'	Clipper, FG, 6 H.P. Johnson	$10,900
26'	Rawson, FG, 9.9 Johnson	$10,900
24'	Buccaneer, 9.9 Evin., dinghy, FG.	$11,900
29'	Triton, FG, Atomic 4. Teak int.	$21,900
36'	Steel Cutter, custom diesel	$98,500

1327 Beach Drive 598-1921

BOSUN'S YACHT BROKERAGE
Season Specials

POWER:

24'6"	DISPLACEMENT	$ 5,995
20'	LIB, plus trailer	$10,495
26'	SABERCRAFT, loaded	$12,495
33'	BERT, twin	$14,495
34'	GREN, twin	$19,895
29'	MARINER	$29,895
30'	DIESEL tri.	$29,995
38'	TOLLY twin	$54,995

SAIL:

24'	SHARK — Offers	$ 7,495
21'	NORTHWEST	$ 8,795
23'	GRAMPIAN	$11,200
27'	CAT, imm.	$19,895
42'	DISCOVERY	$89,500

NEW LISTINGS:

22'	STARCRAFT	$ 9,995
24'	FIBERFORM	$12,495
26'	TOLLY I-B	$15,995
27'	VICTORIA	$18,895
22'	Tanzer	$11,495
26'	CLIPPER — trail	$11,995

OFFERS: 25' Bert., 20' O-B crus., 25' Br. Bay, 24' Chris.
Contact JOYCE OMLID at:
Bosun's Marina
10775 MacDonald Pk. Rd.
656-5558
Sidney, B.C. Box 2001

ON DISPLAY

21'	REINELL, bridge	$10,500
22'	K and C, sedan, 200 Volvo	$ 9,900
22'	BAYLINER, bridge	$12,900
22'	SEARAY, like new	$13,500
23'	BRANDLMAYR, I-O	$ 5,495
24'	EXPRESS, very clean	$ 8,900
24'	GRENFELL, hardtop	$ 4,900
25'	BAYLINER, hardtop	$13,900
25'	SANGSTER, bridge	$16,500
25'	SANGSTER, marlin	$16,500
26'	BRANDLMAYR, clean	$ 7,900
28'	BAYLINER, NEW, loaded	$36,900
28'	RICHARDSON, diesel	$10,900
31'	CRUISE-A-HOME, NEW	$42,900
32'	TOLLY, bridge, loaded	$37,900
34'	HOUSEBOAT, Aluminum	$34,900
35'	CHRIS, sea skiff	$23,900
36'	SHEPHERD, like new	$39,900
36'	PELAGIC, diesel	$39,500
45'	DISP, bridge, diesel	$28,500

SAIL

17'	CAPE COD sailing dory	$ 2,200
21'	BUCCANEER, NEW	$ 6,500
23'	CHALLENGER, 9.9 Merc.	$ 9,000
24'	CUSTOM, complete	$ 8,750
24'	SAN JUAN, race equipped	$13,900
28'	HERESHOFF, inboard	$14,900
30'	RAWSON, diesel	$22,900
30'	CUSTOM, F-G, diesel	$22,950
38'	KETCH, diesel	$54,900

WESTPORT YACHT SALES
WESTPORT MARINA
DIVISION OF THUNDERBIRD MARINE CORP.
656-5832, Sidney

"No Name"
A unique 30' Classic Chris Sedan. Built 1940, and housekept for 14 years. Twin 95 h.p. Hercules. VHF, sounder, pressure water system. Exceptionally clean $15,900.

"Marara"
22' K and C, command br., 215 Waukesha, Volvo outdrive, sounder, Johnson C.B., Morse control, full galley, sleeps 5. $13,900.

"Wandering Spirit"
30' Tri-Maran, f.g. over double layered mahogany hulls. Aft-cabin, full galley, standup headroom. Alum-mast, boom. $16,500.

32'	Displacement Cruiser	$14,900
27'	Trojan f.g. hull	$16,900
22'	Reinell, 55 hrs.	$10,500
31'	C and C Corvette	$24,900
27'	Cal, pop top	$15,900

CEDAR GROVE MARINA
Your Sidney dealer for
ZODIAC
LOCATED ON THE HIGHWAY JUST BEFORE SWARTZ BAY "THE GREEN BOATHOUSES"
656-2580

73-74 24' FIBERFORM
Express Cruiser, with 188 horsepower Mercruiser I.O. — 650 hours, full canvas back, sleeps 6, stand up head, full galley, electric bilge pump, C.B., curtains dinghy, down rigger, rod holders, new AF paint, anchor package spare propeller, trim tabs. Boat house kept and in top condition asking $12,500. 477-0021.

OFFERS TO $16,000 ON FLOAT cottage, for sale or rent to purchase. Located at West Bay Marina, Wharf F. Marine surveyed, complete with refrigerator, propane furnace, stove, hot water tank, shower in head, bedroom, living roi mwith acorn fireplace. 383-7623.

30' EXPRESS CRUISER, 10.6' beam, twin V-6 FWC power, 5-bnr. stove, 110 and 12V fridge, anchor pack, FG dinghy and more. Just $17,900, and try a trade. Victoria Boat Mart, 453 Head St., 383-3324

36' TRIMARAN, EXCEPTIONally fine lines. After cabin central cockpit. 12 h.p. inboard with variable pitch propeller, aluminum spars, hydraulic steering. Fully live-aboard, $28,000. 642-5130.

1976 BAYLINER "2550 SARAtoga Offshore Hardtop." 225-h.p. Volvo — 280 leg. Low metered hours, fully equipped. 477-2520 or 477-9921 after 6 p.m.

16' GLASPAR, SKI BOAT, 65-HP Johnson, used approximately 50 hours, E-Z loader trailer. Skis, tanks, topdeck, etc. $3,300. 384-8032 days, 652-2751 evenings.

12 FT. SAILING DINGHY; DAcron sail, life jackets, ready to sail. $475 595-8416.

INFLATABLE ZODIAC, 12', 40 h.p. Mercury, fully equipped, including trailer. 383-6060.

22' WOODEN BOAT HULL offers. 479-6206.

80 BOATS and MARINE

BOATLAND
Div. of Duncan Boatland

FAMILY BOATING PACKAGES

15' CAL GLASS
—40 HP Mercury ML
—Controls
—Convertible top
—900 lb. Roadrunner trailer
$3,688

16' CAL GLASS
—Deluxe Deep V
—50 HP Mercury EL
—Controls
—Convertible top
—1200 Roadrunner trailer
$4,588

17' REINELL
—Deluxe Deep V
—65 HP Mercury EL
—Controls
—Convertible top
—Built-in tank and wiper
—Roadrunner trailer
$5588

SERVICE CENTRE
for Mercury and Mercruiser

In Victoria
Call GORD at 474-1267
1074 Goldstream Ave.

In Duncan
Call ED at 746-4158
Island Highway

MERCURY MARINE

BELL BOY
FIBERFORM
CANAVENTURE

800 Cloverdale
385-1457

GOLDSTREAM MARINE
HOURSTON Glasscraft
CAMPION
EVINRUDE Outboards
ROADRUNNER trailers
NOW OPEN
for your convenience
Mon.-Fri. 9 a.m.-8 p.m.
Sat. 9-5, Sun 1-5
2994 Jacklin Rd. 478-8391

ON DISPLAY
TANZER Sailboats
22' — 7.5 metre (24') — 26'

bob whyte marine ltd.
SALES AND SERVICE
Corner Harbour and Resthaven
656-7286 SIDNEY
OPEN 9-6, Tuesday - Sunday

MV TAHSIS

34' displacement, ex-RCMP patrol vessel. GM diesel, 8 knots, autopilot, CB radio, sounder, fridge, furnace, recaulked, surveyed, and ready to go. Safely and economically, an excellent family boat, $23,900. Boathouse extra, $4,000. May be seen Van Isle Marina, phone 652-4195 or 656-1138.

CATALINA SAIL BOAT
22, 27, 30
HORWOOD MARINE
823 PANDORA
385-1451

USED OUTBOARD CLEARANCE
9.5 h.p. and 9.9 h.p.
Evinrudes and Johnsons from $395 to $695
Take Your Pick
ALL FULLY GUARANTEED
OAK BAY MARINE SALES
1327 BEACH DR. 598-3393

RADIOS
VHF — SSB — C.B.
MARINE ANTENNAS
SOUNDERS
Sales — Service — Installation
Ball & Shemilt Electronics Ltd.
1 West Burnside Rd.
386-9414

SURFER 24
WE INVITE COMPARISONS BY ANY TEST
THE BEST
Call DICK CHUDLEY at National Boat Sales, White Birch Rd., Sidney, 656-3966. Eves. 656-5751.

OVER 80 BOATS
12'-40' POWER-SAIL
BANK FINANCING O.A.C.
OAK BAY BOAT BROKERAGE
1327 Beach Drive 598-1921

REDUCED BY 30%. CLASSIC Chris 30' sedan. Full running order, live-aboard cruiser. Was $13,900; this weekend only $7,950. Victoria Boat Mart, 453 Head St., 383-3324.

1974 17½' FIBREFORM Bowrider, 120 hp., I.O., fully equipped, on trailer, A-1 condition. 477-8550.

1975 24' FIBREFORM (BAJA), 188 Mercruiser, low hours. Contact Tom Allan, Gibson Powercraft. 382-8291.

19' WOODEN BOAT, CABIN, AUStin inboard. Ideal for fishing. Quick sale, $500. 3142 Somerset St., 384-4408.

CUSTOM MADE FRESH WATER cooling system, for all marine engines, 120-165 h.p., installed, 477-4510.

28' CHRIS CRAFT EXPRESS Cruiser, loaded with extras. Boathouse kept. Immaculate condition. 478-0021 days, 478-6857 nights.

29' WOOD CUTTER, NEW SAILS rigging, VHF, sounder, dinghy, inboard, etc. Warm comfortable live-aboard. 384-2568, evenings 6-8.

1975 — 24' BAJA FIBREFORM with flying bridge. For further information contact Gary Sinclair, 385-9746.

1975 22' SEA RAY, IMMACULATE condition. Many extras. Complete with tandem trailer. $12,000 or offers. 479-8739.

45' FERRO-CEMENT HULL, SAMson C-Breeze design located in Duncan. $10,500 or offer. 112-688-4307.

ALL BAY MARINA
2238 Harbour Rd.
Sidney, B.C. 656-3167
Open 6 Days — Closed Mondays

SUPPLIES, 12V LIGHT FIXtures, appliances, etc. S. J. Peden Ltd., 2855 Quesnel St. 386-3464.

4 HORSE POWER JOHNSON outboard motor. Never used. $370. 479-0237.

15' SAILBOAT SUNSPOT, BILGE keel, roomy cabin, 6 hp. outboard. 656-3326, 384-8330.

16' FIBERGLASS BOAT E-Z load trailer with 50 HP Chrysler outboard. Phone 595-0613.

50 H.P. MERC, 1973, SHORT shaft, filler controls, good shape. Offers. 652-1373.

22-FT. SANGSTER DOLPHIN, 1974, Merc cruiser 188, CB, 9½-h.p. outboard, asking $8700. 477-3848.

1975 CROWN 23, 3 SAILS. Offers. 595-4068 after 5 p.m.

20' FIBREFORM, 165 MERcruiser. Moorage. $4795. 598-1343.

23' WHARRAM CATAMARAN, offers on $6,400. 385-3517.

80 BOATS and MARINE

"It's The Service That Sets Us Apart"

2850 BAYLINER BOUNTY
Command Bridge
Twin 200 h.p. Volvos
In Stock For Immediate Delivery
$34,995

PACKAGES DEALS

15'6" HOURSTON GLASSCRAFT
—55 h.p. Johnson elec.
—1200 lb. Road Runner
—Camper top
—Windshield wiper
$4995

1700 BAYLINER MUTINY
—85 h.p. Johnson elec.
—1550 Road Runner
—Full canvas top
—Walk thru windshield
$5995

1900 BAYLINER QUARTERMASTER
—140 h.p. Johnson elec.
—1550 Road Runner
—Full canvas top
—Walk-thru windshield
$6795

BAYLINER
HOURSTON GLASSCRAFT
JOHNSTON outboards
VOLVO — OMC
Sterndrives — Trailers
Accessories

All At
GIBSON
Powercraft Centre Ltd.
2520 Gov't St. (Near Bay)
382-8291

2850 Bayliner
A new 2850 BOUNTY is on display at Westport Marina, twin Volvo 200's, oven stove, electric fridge, trim tabs, shower, swim grid, duel station controls, etc., full price $36,900.
WESTPORT YACHT SALES
Bayliner Yacht and Sailboat dealers, phone 656-5832 Sidney

MUST SELL
34' Cruiser. Boat surveyed for over $8,000 with TV, CB, hot water tank, pressure water, 6 cylinder Crown, sleeps 4 to 6 comfortably. Complete live-aboard. Can be viewed at Ganges Government Wharf, write Box 1001 Ganges for appointment. Must sell, $6,500 firm!

TRADE YOUR CAR, camper, motorhome, or boat on this 21' REINELL CRUISER. 165 O.M.C. Reg Midgley Motors, 736 Cloverdale. 385-8756.

Boardsailing
Sales - Instruction
Westwind Assoc. 592-1705.

FLOATING HOME
18x37 on four cedar logs, two bedroom, hot water, fireplace, propane stove and water heater, oil heat, large covered porch. $13,500 or offers. 382-5906 or see at Head St. A wharf.

YACHT OWNERS CHARTER POOL
Power or sail, skippered or U-drive. 20'-90' boats available for charter. Excellent rates. New listings wanted. Please book ahead. 382-6633.

38' BRIDGEDECK CRUISER, 12' beam, large three-room live-aboard accommodations. Has also cruised to Prince Rupert. Best value in town at just $12,900. Try a trade. Victoria Boat Mart, 453 Head St., 383-3324.

MUST SELL, BUYING BIGGER boat 24' Cand C Shark, sailboat, well-equipped, and maintained, no reasonable offer refused, 112-923-6767.

1975, 17 FT. REINELL DEEP V hull, 85 H.P. motor, 1250 lb. Roadrunner trailer, has all safety accessories, excellent condition, $4900. 595-4856.

1975 30' TROJAN EXPRESS Cruiser. Command bridge, twin 225 horsepower, fresh water cooled, tabs, radios, sounder, dinghy, many other extras. 112-758-6622.

18 FT. FIBERGLASS SAILBOAT, four berths, alcohol stove, sink, built in ice box, 7.5 H.P. Merc. Inflatable dinghy. Moorage. $4200. 656-6102.

1974 22½' FIBREFORM, 188 MERcruiser, depth sounder, CB radio, swim grid, Bennett trimplanes, dinghy, new outboard, moorage. All A-1 condition. 656-1425.

32' DIESEL COMMAND BRIDGE cruiser, Ford FWC, full headroom, shower, etc. All mahog. hull. Just $29,900. Victoria Boat Mart, 453 Head St., 383-3324.

21 FT. CABIN BOAT, SLEEPS 2-3, sink, head, presently powered with 12 h.p. outboard Cedar-oak, in full commission, $1400 or offer. Cobble Hill 743-5369.

1972 14' MARLIN GLASCRAFT, deep V hull, 65-h.p. Merc, commercial graph sounder, radio, full canvas, $2800. 592-3358.

31' KISMET TRIMARAN, GOOD live-aboard. 5 sails, winches, oil stove, $19,500. Can be seen at Shoal Harbour, Sidney.

WANTED: CONTROLS AND GAS tank for 20-horsepower Mercury. 595-4768.

13 FT. RUNABOUT, 35 H.P. Merc, controls, trailer, tank, $650. 382-5791.

FOR RENT, 40 FT. BOAT HOUSE for 6 mos. at $75 per month. 385-3054.

77 CANAVENTURE 16' RUNabout with 90 Merc. Call between 5-6:30 p.m. 388-7098.

14" WOOD SHIPS WHEEL, CONstructed with drum steerer. $40. 477-8940.

1973 SANGSTER, 18', 120 MERcruiser inboard-outboard, full top and trailer, $3,700. 479-3711.

32 FOOT COMBINATION TROLler Cod boat, Chev. motor, B licence. 749-3064.

HAVE $20,000 EQUITY IN 4-plex, would like to trade for a cruiser. Please call 388-5194.

SACRIFICE! OLDER 27' MONK Cabin cruiser. $5,500. 478-0159.

16' FIBREGLASS CANOE MOLD. 595-1523.

80 BOATS and MARINE

A Few Selections From Our Many
National Listings
SAIL

40' SEAWOLF ketch built 1975. Perkins 85 h.p. diesel, 2 genoas. Diesel stove. Barient winches. Electric anchor winch. Constavolt VHF Berths for 7. Immaculate $98,500

41' KETCH built Vancouver 1972. Volvo MD2B diesel, 7 berths. Good suit of sails. Dinghy. Taylor diesel heater. $31,000

29'6" CUTTER MOTOR SAILER. Built 1973. Volvo MD2 diesel. Wheelhouse and cockpit steering. A traditionally fitted-out boat with an extensive inventory. $29,000

POWER

26' MARINER EXPRESS CRUISER. A fast yet economical boat fitted single 255 h.p. Mercruiser, 4 berths. Every conceivable gadget including burglar alarm. Built 1974 and maintained in excellent condition. $22,500

35' ALBIN diesel cruiser. Seaworthy, economical boating from Sweden's leading pleasureboat builder. Ideal family accommodation with aft cabin. $27,000

27' BAYLINER. Built 1976. Fitted Volvo 225 h.p. engine, 4-6 berths. Command bridge. Trim tabs. Usual equipment including depth sounder and 2 compasses. $24,500

42' GRAND BANKS. Built 1971. Twin Ford 115 h.p. diesels. As usual with Grand Banks, this boat is immaculate and has been boathouse kept. Very extensive inventory. $115,000

West Canada agents for GRAND BANKS, FISHER, MOODY, ALBIN and SURFER.
15-year marine mortgages.

For further information on these or our other numerous listings call LUKE KYNASTON or DICK CHUDLEY at

NATIONAL BOAT SALES LTD.
2060 White Birch Road, Sidney, B.C.
V8L 2R1 Tel: (604) 656-3966
AND ALSO AT
False Creek Vancouver

ON DISPLAY

21'	REINELL, bridge	$10,500
22'	KC, sedan, 200 Volvo	$ 9,900
22'	BAYLINER, bridge	$12,900
22'	SEARAY, like new	$13,500
23'	BRANDLMYER, I-o	$ 5,495
24'	EXPRESS, very clean	$ 8,900
24'	GRENFELL, hardtop	$ 4,900
25'	BAYLINER, hardtop	$13,900
25'	SANGSTER, bridge	$16,500
25'	SANGSTER, marlin	$16,500
26'	BRANDLMYER, clean	$ 7,900
28'	BAYLINER, NEW, loaded	$36,900
28'	RICHARDSON, diesel	$10,900
31'	CRUIS-A-HOME, NEW	$42,900
32'	TOLLY, bridge, loaded	$37,900
34'	HOUSEBOAT, aluminum	$34,900
35'	CHRIS sea skiff	$23,900
36'	SHEPHERD, like new	$39,900
36'	PELAGIC, diesel	$39,500
45'	DISP, bridge, diesel	$28,500

SAIL

17'	DORY, gaff rigged	$ 2,200
21'	BUCCANEER, NEW	$ 6,500
23'	CHALLENGER, 9.9 merc.	$ 9,000
24'	CUSTOM, complete	$ 8,750
24'	SAN JUAN, race equip	$13,900
28'	HERRESHOFF, inboard	$14,900
30'	RAWSON, diesel	$22,900
30'	CUSTOM, fg, diesel	$27,950
38'	KETCH, diesel	$54,900

WESTPORT YACHT SALES
WESTPORT MARINA
DIVISION OF THUNDERBIRD MARINE CORP.
656-5832, Sidney

DIESEL LAPSTRAKE CRUISER, lots of character and comforts. $9,950. Victoria Boat Mart, 453 Head St., 383-3324.

1974 7.5 MERCURY WITH BROken handle, $225. Also, 1969 6 h.p. Evinrude, excellent shape, $185. 478-2866.

14 FT. FIBERGLASS RUNABOUT, 50 h.p. Mercury, tilt trailer. Complete outfit, $1200. Call 479-5107 or 388-6275 Pager 495.

1975 REINELL EXPRESS, 24' 225 Volvo Penta, loaded, plus Sportyak. Consider smaller boat in trade. 743-2849.

SOLID TEAK SWIM GRID. Stainless brackets, outboard mounts. Will finish to suit your boat. 652-3235.

MUST SELL 17½' PLYWOOD cabin, full canvas back. 1974 50 Evinrude. Low hours. Plus trailer. $1,500 firm. 382-2348.

PACE SHIP, PY23, DELUXE sail boat, fully equipped and tiddly with many options. Trades considered. $12,500. 592-0684.

14' RUNABOUT, MOTOR AND trailer in great condition. Offers 384-4783.

1974 PACESHIP PY23, EQUIPPED for racing or cruising. 7.5 Merc, spinnaker, dinghy, etc. 477-9994.

IF YOU WANT THE BEST, 12' Smoker craft "Vega" 1976 model. 479-8756 anytime.

MUST SELL, 16' SEA SKIFF, 50 h.p. Merc. $2700. 478-0963 after 5 p.m.

TWIN VOLVO I-O POWERED 22' fiberglass. Good mechanical condition. $3500. 646-2061.

13½ FT. FIBERGLASS DOUBLE bottom boat, motor and trailer, $595. 385-1248 or 743-5341.

LIGHTNING CLASS SAILBOAT. Needs some repairs. Built 1963. Phone 743-5021.

WANTED 130 H.P. VOLVO B20 4-cylinder engine for inboard outboard. 474-1449 or 478-3848.

11' FIBREGLASS ROWBOAT with Roadrunner trailer, $900. Vagvolgyi Yachts, 656-1448.

1975 FIBREFORM 24' COMMAND Bridge cruiser. Loaded. Phone 478-6094 after 6 p.m. weekdays.

FOR SALE 1971 MERCURY 7.5 horse power good condition $350.00, 595-7627.

16' 2-MAN KAYAK, VERY GOOD condition, offers on $200. 382-2741.

92 SPORTING GOODS

White's Water Wear
Canada's most popular wet suits are available on the island at Frank White's Scuba Shop, Duncan Scuba Sea and Seafun Divers in Nanaimo and Campbell River.

30-30 WINCHESTER SADDLE ring carbine, excellent condition; two 30-30-s; five 303's; eight single shot guns plus two old black powder doubles. Saturday only, 614 Monterey.

RIMPAC DIVERS Ltd.
Special Dive trip to Saturna Island on Sunday.
9816 5th St., Sidney 656-6313

.243 BROWNING AUTOMATIC, $325. 20 Gauge Ithaca over-under, $375. .303 Winchester carbine, $250. Wanted: AC welder and Browning .22 auto. 479-7493.

ALMOST NEW MATCHED SET McGregor golf clubs. Woods 1 — 3 — 4. Irons 3 through 9. Putter. Pitching wedge. New bag "Roll-King" cart. $175. 478-5901.

SET OF WILSON CREST GOLF clubs, 1 and 3-wood, irons 2, 3, 5, 7, 9, putter, bag and cart. $150. 474-1538.

GOOSE HUNTER'S BARGAIN — 41 silhouettes, 19 boxes Super X cartop game box. Total value $350. Want offers for lot. 478-4169.

WANTED ONE MAN'S WET suit. Good condition, 6' 160 lbs. 658-8860.

WET SUIT, SIZE MEDIUM, AND accessories, no tank, $100. 478-0794 after 2:30.

TONY JACKLIN BLACK-WHITE rubberized golf shoes, size 10, never worn. 384-6683.

GOOD HUNTING RIFLE, 303 Custom with new 4 power scope. Best offer. 474-2571.

ENFIELD .38 CALIBRE REVOLVer, 1933 vintage, excellent condition. 598-4065.

POWERBILT THOROUGHBRED golf clubs all covered, bag, cart, excellent condition, $450. 478-4669.

BROWNING MODEL 78 30.06, EXcellent condition. Hardly used. 598-4065.

SELL IT FAST THROUGH CLASSIFIED DIAL 386-2121

97 SPORTING GOODS

Robinson's

SEASON OPENING SPECIALS

RIFLES: 30-30 Carbines, choose from 21 guns starting at $109; Alpine 270 4x scope, $249; Browning 308 lever, 3x9 scope, $334; Win. 308 auto., 4x scope, $325; Sako .375 Mag., $389; Rem. 308 auto. 4x scope, $299; Savage 250-3000, $179; C.I.L. 243, 3x9 scope, $319; Le-Enfield .303, $49. SHOTGUNS: Ranger 12g O-U, $199; Win. mod. 12, rib choke, 12g, $274; Rem 12g auto., 2 bbl., $379; C.I.L. 12g pump, $124; BRNO 12g O-U, $349. SLINGS—MEAT STOCKING GUN CASES—KNIVES EXPERT GUNSMITHING (FREE 1 YR. LAYAWAY PLAN)

383-3429 1307 BROAD ST.

INTERNATIONAL KNIVES

BRAND NEW!

Remington 700 BDL 7mm Magnum POWER PLUS

734 Yates St. 383-3422

(Across from the Post Office)

PLAY-MOR

Billiard Tables, Shuffleboards, Accessories

Factory to you — and save $$

384-3332 517 KELVIN RD.

WANTED: 30.06 IN GOOD CONDITION. 592-3715.

98 CAMERAS, SUPPLIES and PHOTO FINISHING

PENTAX KM BLACK WITH F2 LENS AND CASE $249.95

Bill's Photo Supply

1675 Douglas 383-7443

New Hours 9-5:30

Thurs. and Fri. 9-9

LANGFORD STORE NOW OPEN

800 GOLDSTREAM AVE.

We Take Trade-ins

city photo

1227 Gov't.

385-5633

CAMERA OUTFIT, PENTAX SP500, complete with 1.255 mm lens, 35mm wide angle, 135 mm tele, plus 2 and plus 3 extenders, filter, flash units, bag, cables, etc. Top shape. $330. Will consider selling separately. 595-4403 after 4 p.m.

NIKKORMAT FTN, BLACK, Nikkor lenses, 28mm F2.8, 50mm F2, 200mm F4, filters, hoods, ext. tubes, etc., Nikon case, total cost, $1400, as new $700. 385-8419.

FOR SALE — RETINA IIIC F2 Xenon, complete with 35 mm W-A and 85 telephoto auxiliary lenses. Price $250. Tel. 598-2838.

MAMIYA RB 6X7, WITH 127 MM lens, prism finder, 2 backs, and accessories, like new, $1,000. 474-2808.

MAMIYA-SEKOR 500 TL, 35 MM SLR, $130. Offers. 384-5201 evenings.

PENTAX LENSES F-4 200 MM, F-1.8 85MM, F-3.5 28MM. $300 for three. 477-5819.

ZENITH E CAMERA, FLASH light, wide angle, close up and telephoto lense, $175. 652-5524.

LINHOF TECHNIKA 4X5, 2 lenses, extras, $900. 592-2630.

96 RANGES, STOVES and FURNACES

RANGE, HARVEST GOLD, ADMIRAL, continuous clean, rotisserie, three years old, $100. 478-8597.

32" VIKING RANGE, $75. 383-7766.

97 FURNITURE

VILAS

GENUINE VILAS FURNITURE

WE SHIP Anywhere in B.C.

Brochure on Request

NOW ON DISPLAY

All new Emberglow finish

CONTINENTAL FURNITURE

716 Johnson St. 386-2458

ORIGINAL OVER-STUFFED

Chesterfields and chairs for sale, recovered to your taste. 385-8385 or 388-6275, pager 732 anytime.

SOFAS FROM $139.95, CHAIRS from $74.50, bean bags from $49.95 in beautiful upholstery velvets in a wide range of colours. Custom orders welcome, "Snakes", Market Square. Phone 383-3355.

2 BEAUTIFUL WALL UNITS with shelves and cabinets, 7' high by 3½' wide. Dark walnut finish. Selling at cost price, $350. Suitable for dining room or bookcase unit. 478-6176.

ATTENTION — FRENCH PROVINCIAL furniture lovers. Complete 9-piece living room set with coffee table, end tables, TV, stereo, 4-piece suite (needs recovering soon). $895. 592-6501.

FRENCH PROVINCIAL LOVE seat, requiring upholstery, $125. Roll away cot, $2. High chair, $10. Rumpus room chesterfield $25. 598-6381.

LOVELY FLEX STEEL COUCH and chair, in turquoise and blues; solid teak dining room suite, excellent condition; teak coffee table. 477-3694.

HIDE-A-BEDS (PRIVATE)

385-8385, 388-6275 pager 732 anytime.

TEAK BEDROOM SUITE, $600. Contemporary chesterfield and chair, $600. Both virtually new. Offers? 386-6852 before 8 a.m. or after 5:30 p.m.

YEAR END INVENTORY CLEAR out sale. Everything must be sold. No reasonable offer refused. Fischer's Fine Furniture. 1000 Tillicum Road.

LOFT BED — QUEEN SIZE, 5'5" high. Space saver — bench and shelves contained underneath. For children or adults. 598-5868 after 6 p.m.

TEAK DESK, RCA VICTOR COLOUR TV, white bedroom suite, black leatherette recliner, oak chair, large dresser, clothing. 388-4152.

FOR SALE ENTIRE SALE OF household effects including Knight piano, walnut writing desk etc. 592-2640 for information.

DESKS AND OTHER AFFORDABLE furniture from our new shipment. The Blue Urn, 1133 Fort, 382-9913.

COUCH, CHAIR, OTTOMAN, pole lamp, table lamp, brand new asking $400. 383-6172 between 5 and 8.

DINING ROOM SUITE, BOX spring and mattress, bedroom furniture, dinette set, washer and dryer. 477-3285.

5-PCE. DINETTE SUITE, $75; buffet $79.50; chest of drawers, $65. Mel's Bargains, 3460 Quadra, 384-3152. Chargex available.

WHITE FRENCH PROVINCIAL single bed, including mattress and box spring, $80. 478-8016.

MATTRESS, BOX AND LEGS, new, single, double and ¾ size. 478-9517.

SPANISH COLONIAL CHESTERFIELD and chair, like new, best offer. 595-4960 after 6.

LEAVING B.C. SACRIFICING quality furniture. As new. Call 385-6944.

KITCHEN SET $65, HI-FI COMBINATION $95. 2 new dinette chairs $10 each. 598-5377.

4'6" MATTRESS AND BOX spring, 4 years old, clean. 478-0105.

WANTED: DESK FOR STUDENT. Good condition. 477-1660.

97 FURNITURE

MATTRESSES

INVEST IN THE BEST

INVEST IN REST

B.F. Goodrich foam rubber mattresses guaranteed for 20 years. Latex foam rubber automatically adjusts to variations in weight giving even support the full length of the spine. They are comfortable, cool, hygenic and are made in a fire retardant ticking. 3'3", $119 — 4'6", $139 — Queen, $179 — King, $269. Box springs to match. Polyfoam mattress topper pads, single $8.35, double $11.85, Queen $14, King $17.75. Angle iron bed frames with rug rollers $24.

IMMEDIATE DELIVERY

GREGG FURNITURE

2300 Douglas 388-7365

WESTREK FOR WATERBEDS

15 YR. MATTRESS WARRANTY

CSA APPROVED HEATERS

WIDE SELECTION OF STYLES

649 JOHNSON ST. 388-5634

BEDROOM SUITES

Bedroom Suites

BEDROOM SUITES

25% to 40% off

4-piece and 5-piece, sale priced from $425 to $1750. 12 styles to choose from, mattresses and box springs at 25% off regular. These are floor sample clearance prices. Many are one of a kind. Active Furniture Distributors, 566-A David Street, 383-8274.

Mel's BARGAINS

USED FURNITURE

Walnut china cabinet $175; antique vanity $225; 4 seater 3-pce. chesterfield suite, $125. 3460 Quadra 384-3152. Chargex available.

SAGERS 386-3841 1802 GOVERNMENT

Victoria's Largest Selection of COLONIAL FURNISHINGS

FOR UPHOLSTERING

Colonial, French Provincial Modern, Spanish, overstuffed or antique sofas, occasional chairs or suites. Have your furniture recovered by professsonals. For free in home appraisals or advice phone 478-0522 or call in at Tillicum Furniture, 2612 Sooke Rd. (near Jacklin Rd.)

RIGA RIGA RIGA RIGA

INVENTORY SALE

15% off all "instock" fabrics on August upholstery orders. Reserve now while stock lasts. For in-home estimates with samples call RIGA UPHOLSTERY, 383-7621. Now in Market Square.

HIDE-A-BED, GOOD CONDITION. Two livingroom chairs. $150. 478-3072.

2-PIECE COLONIAL CHESTERFIELD, one Kroehler hide-a-bed, one Danish coffee table. 385-1583.

WATERBED, QUEEN SIZE, 4 months old, heater and pad, $200. Offers. 642-3023.

7-PIECE WALNUT DINING suite, excellent condition. $750. 385-0627.

LIKE NEW CHESTERFIELD and matching chair, $450 or offers. 479-9760.

BROWN SECTIONAL CHESTERFIELD and corner table. 477-9419.

BUNK BEDS, LIKE NEW, $135. 385-8273.

3-PIECE BLONDE BEDROOM suite, $175. Phone 656-3161.

TWIN BED, ONE-YEAR-OLD, AS new. 595-4681.

OLD WALNUT TEA WAGON, IN excellent condition. $175. 598-1715.

48"-60" ARBORITE KITCHEN table and 6 chairs, $55. 592-6501.

98 TV, STEREO, RADIO SALES and SERVICE

COLOR TV SERVICE

Overhaul SPECIAL $59.95 plus parts (we make this offer once each year). Butler Brothers Television Service 383-6911

TV RENTALS

14-20" Colour—

Colortron

3180 HARRIET 383-9113

YORX AM-FM stereo cassette portable — AC-DC — excellent tone quality — reduced $30. Now only $169.95!

YOUNG'S Sales & Service 784 FORT 382-5512

HITACHI, PHILIPS, NORESCO, Dual. Shop around and compare. We service what we sell. ELECTRON TV SALES and SERVICE. 100 Burnside W. 383-5432.

SANSUI TU666 AU666, ROTEL rear amp., Sansui Quadraphonic Synthesizer dual 1219 turntable, 4 speakers. $850 or best offer. 385-5181.

26" USED PHILIPS MODULAR 4, colour TV, 4 years old. $399.95. 6 mos. warranty.

ATLAS STEREO AND TV

763 Fort St. 385-2712

AKAI 3 HEAD STEREO TAPE deck dolby system, model 4,000DB like new, $375 firm. Includes case of new tapes. After 6 p.m. 479-0105.

COMPONENT SET: BSR 810 Turntable, Kenwood 3400 tuner receiver, AR-7 speakers. 598-2971, after 6.

COMPONENT SET: BSR 810 Turntable, Kenwood 3400 tuner receiver, AR-7 speakers. 98-2971, after 6.

HELP — TOO MANY COLOUR TVs taken in trade — come in — make an offer. City Centre TVs, Kmart Mall, 477-6971.

PIONEER 737, 12 D TURNTABLE, Century 53 speakers, cost $1100. Selling, $775 or closest offer, 656-5349 mornings and until 2:30.

AM SSB TRANS-CEIVER. MObile antennae, AC power supply, $160. VHF police, fire scanner, 4 crystals installed, $140. 385-8198.

SANSUI 6 RECEIVER, GOOD unit, 40 watts per side, $250. Electra belt-drive turntable, $100. Bill, 598-1464.

AM-FM PORTABLE CASSETTE recorder, as new, asking $55. Offers considered. 477-9223.

SONY TC 204 FD, CASSETTEE deck, $275. Phone between 5-7 p.m. 383-3660.

SCUBA TANK (JUST TESTED), Calypso regulator, excellent condition, $225. 592-6501.

COMPONENT STEREO: ULTIMATE PR05000 receiver and LSP202 speakers, $150. 383-6642.

2 HITACHI SR32 SPEAKERS, EXcellent condition, asking $100. 477-9223.

NEW AKAI AA1050 RECEIVER $375. 595-8706. Ask for Guy.

1975 ZENITH CHROMACOLOUR, $275 — offers. 384-5201 evenings.

B & W TV, PORTABLE, EXcellent condition, $100. 384-3404.

17" COLOUR TV. EXCELLENT condition, $190. 652-5675.

23 CHANNEL MOBILE CB, COMplete with antennas, $100. 656-2898.

PIONEER SX-424 RECEIVER, PL 12D turntable, Unitron speakers, $400. 382-5069.

YAMAHA CR-400 AMPLIFIER and Yamaha NS-625 speakers, 11 months old. 592-2202.

TANDBERG TCD-310 CASSETTE deck, $425. Shure V-15-111 cartridge, $50. 592-7551.

AM-FM stereo with phono and 8-track, $200. 652-2647.

COLOUR TV. GOOD WORKING condition, reasonable. 477-5357.

98 TV, STEREO, RADIO SALES and SERVICE

RENT TO OWN

1977 20"

ELECTROHOME COLOR TV

NOTE: Rent to own also available for 26" console TV. 2 year warranty on all parts and labour and 4 year warranty plan on the picture tube. Call

CITY CENTRE TV

OPEN 10 A.M. — 9 P.M. 6 DAYS A WEEK

477-6971

Next to K Mart in the Mall

CAR STEREO

CREATE A TOTAL SOUND system for your car or van with our vast selection of speakers, radios and radio — cassette or 8 track decks.

SPECIALIST on CUSTOM in dash or under dash installations.

VICTORIA AUTO RADIO Ltd. 708 DISCOVERY 383-7017

Across From Imperial Inn

C&V ELECTRONICS LTD. 765 YATES STREET

COMPLETE TAPE RECORDER SERVICE, ALIGNMENTS, ETC.

also

COMPLETE AMPLIFIER SERVICE

Including power and dist. checks.

388-6564

Cassettes Are In!

Sanyo under dash cassette stereo with 1 pair 30 watt coaxial flush mount speakers completely installed. Regular retail installed price $175.

Package Sale Price $99.95

VICTORIA AUTO RADIO Ltd. 708 DISCOVERY 383-7017

Across From Imperial Inn

MAIS

FURNITURE and APPLIANCES

RENT

Color or Black-White

TV's at PENNIES per day

385-2435 1821 Cook

CAR SOUND

AM-FM radios, tape players, cassette and 8 track in-dash radio-tape player, Jensen speakers. On-premise installations.

B.C. SOUND & RADIO SERVICE

931 FORT 383-4731

99 GROCERIES, MEAT and PRODUCE

FISHERMANS MARKET

Located at Farmers Market, 1610 Island Highway. Largest selection at the lowest prices. A complete line of seafood, fresh, frozen and smoked. Fresh from the fisherman to you. Pink salmon, 99c lb., fresh westcoast crabs, cooked daily, crab and shrimp meat daily and clams and oysters, etc. Open 7 days a week. 478-4522.

LEWIS LOW COST

BETTER MEAT! BETTER VALUES!

Red A1-2 hinds $1.25 lb.

Red A1-2 sides 95c lb.

Red A1-2 fronts 89c lb.

ALL AGED TO PERFECTION

EXPERTLY CUT

Genuine local Island Spring Lamb $1.79 lb.

Whole loins of Pork (10-14 lbs. each) $1.49 lb.

CUT, WRAPPED, FROZEN AND DELIVERED

BE WISE! BOOK NOW

Phone 592-2212 (G. Slater)

2897 Foul Bay Rd.

SUMMER MEAT SPECIAL

50 lb. barbeque pack, excellent for summer barbeques— 20 lb. chuck stak, 10 lb. hamburger patties, 10 lbs. frying chicken, 3 lbs. pork chop, 3 lbs. wieners, 4 lbs. pork sausage, $49.95.

Grade A aged super hinds, $1.25 a lb. cut and wrapped.

Alberta Meat Distributors, 1811 Cook St. 383-3012 383-8552.

"MEAT" AT McCOLLS

Grade A Baby Beef, 89c lb. Black Puddings, Slicing Sausage, White Puddings, Haggis.

PARLIAMENT MEWS

Ste. 5-230 Menzies St. 382-1611

NO-SPRAY PLUMS, APPLES, jams, free vegetables, pottery sale. 11-6 Saturday, 670 Beaver Lake Rd., Royal Oak.

WORLD'S BEST APPLES

SUMMER RED APPLES, READY now. Oldfield orchard. 6266 Oldfield Road. 652-1010.

ISLAND SPRING LAMB, RIGHT off the farm. Government inspected. Cut, wrapped and frozen, $1.66 per lb. 652-2803.

READY PICKED CORN. SILVER Rill Farm. 7179 Central Saanich Road. Special prices for large quantities or for resale. 652-3509.

CORN

Orders taken for fresh picked corn, 4 dozen, $4.50. Phone 652-2296.

GRAVENSTEIN APPLES 20C LB., corn 75c dozen, beets and carrots 10c lb. This Saturday, 6950 Veyaness Rd.

CHOICE LARGE CAULIFLOWER and corn for freezing, ready now. 4818 Cordova Bay Rd. Open Saturdays only 9 a.m.-5 p.m.

APPLES

Our new crop is now available at Saanich Orchards off Stelly's X Rd. 652-2009.

NEW CROP CLOVER HONEY, 69c lb. Bring own containers. 4649 West Saanich Rd. 479-9660.

GOOD EATING MACINTOSH AND cooking Tydman apples. 5016 Wesley Rd., 658-1171.

ORGANIC PRODUCE AT LOW prices, 2711 Sooke Road, behind Glen Lake Bakery.

CULL POTATOES, $25 PER TON or $2 per sack. Michell Brothers, 3015 Island View Road.

POTATOES AND CARROTS, $2 per sack. 652-1546.

CANNING TOMATOES 15C A LB. 4253 Grange Rd. (Off Carey Rd).

PLUMS, YOU PICK, 25C PER pound. 652-5554.

PEARS, CUKES, 25c A POUND. 6811 West Saanich Road.

CORN FOR SALE, READY picked, 373 Walton Place. 758-5370.

FRESH ORGANIC-GROWN CUcumbers, corn, pears, 595-2371.

100 MISCELLANEOUS FOR SALE

ONE 3' STAINLESS STEEL SECtion and 2' galvanized (5'), free standing fireplace chimney with accessories, ½ price $40. 382-2741.

G. D. ROSSETTI BOOKS

Antiquarian and fine books. 30% off Canadiana. Fort at Stadacona, 595-4362.

KENMORE DISHWASHER, AVOcado, $250. Rotary mower, $50. 477-6308.

10-YEAR-OLD STOVE, GOOD condition, $125. Headboard, all wood, $30. 478-5849.

FOR SALE SUNBEAM ELECTRIC lawnmower, almost new, $100. 595-6506.

WOOD AND GARBAGE BURNER, two ring with insulated floor pad, $100 or nearest offer. 477-7848.

ESTATE SALE — AUGUST 27-28, antiques — miscellaneous. 9-5 p.m. 7-10 p.m. 700 Sea Terrace.

THREE FAMILY GARAGE sales, Saturday and Sunday, 9 a.m., 2446 Sinclair.

100 MISCELLANEOUS FOR SALE

Mais 385-2435

Guaranteed Used

30" McClary deluxe range, avocado, like new $248

30" Viking deluxe range $178

Portable dishwasher $98

Like new — 24" matching fridge and range, pair $428

30" 2-door fridge $178

Mattresses and box springs $28

1821 COOK

GIANT HOUSE SALE, 3 POLYfoam chairs, regular $89, $45 each. New desk $95. Oak desk and swivel chair $250. Two school desks, metal shelves. Wood storage cabinets $20, $25. Old Singer sewing machine $10. Homelite XL2 chain-saw $100. Child's rocking chair $10. Kirby vacuum $200. Lewyt vacuum $35. Wicker dog bed. Handyman Encyclopedia. Assortment of rocks for Rockhounder. Croquet set $10. Ping pong table $10. Enamel sink with drainboard. Wood lawnchairs. Panasonic radio-portable TV, AC-DC, $150. Camping gear, tents and cots. All day Sat. August 27th at 1098 Jasmine Ave. 479-5643.

TWO SUPERB FULL SIZE DOUble inlaid Mahogany beds both complete with springs and mattresses, one at $199.95, one with bowed front $249.95, small orient Louise style WhatNot $199.95, large superb Louise style WhatNot in fine condition was $1,195. Now $799.95, all silver overlay 30% off. Where? Where else but Pete's Place for bargains galore. We're everyones store. 15 minutes from downtown, 10 minutes from Woolco. Financing available, O.A.C. Open 7 days a week. 786 Goldstream, 478-6000.

PIANO, HEINTZMAN, MAHOGAny upright, dining table, mahogany, seats 20, 6 oak dining chairs; walnut chests of drawers; black leather chesterfield and chairs, mahogany buffet; several chests of drawers and chesterfields. Stainless steel kitchenware, 6 rapiers and masks; Oak table, refectory style, electric range, Admiral, 24"x24"; Singer Sewing machine, electric. 388-6939, 388-5658.

PRE-INVENTORY, NEAR-NEW sale at Vi's Thrift Shop, 1500 Haultain St. Metal bookcases $16 to $45.95; girl's - lady's bicycle $40; baby bathinette $20; deluxe Gendron stroller $45; baby jump seat $8.99; bird cage and stand $19.75; bathroom space saver $22.50; dual control electric blanket $29; Green machine $20.

GARAGE SALE SAT. 10-2 P.M. Miscellaneous household items, old pictures and frames, books, 1930 radio console, leaded glass window, 1956 Chev motor, mantel clocks, floor polisher, rug shampooer, gladiron ironer, miscellaneous rockhound supplies, riding tractor lawn mower. 3204 Wicklow St.

GARAGE SALE, ROTOTILLER, lawn mower, garden tools, chrome kitchen set, propane dryer, wringer washer, chesterfield and chair, small organ, bed, coffee table, small radio-record player, various household items and dimensional lumber.. Saturday and Sunday, 430 Douglas St., 479-4820.

Prickly Pear Cactus

4'x4' now in bloom. Planterium, Lower Commerce Mall, next to View Street Parkade. 383-6222.

PLUMBING SUPPLIES

A sale of plumbing supplies, equipment, tools and office furniture will be held on Wednesday, August 31, 1977, between 10 a.m. and 3 p.m. at 411-417 Hillside Avenue, Victoria. For further information phone 385-3375, R. W. McGinnis between 8 a.m. and 4 p.m.

MOVING EVERYTHING MUST go. Ski, hockey, tennis equipment, plants, vacuum, radio, drapes, tires, Hammond speaker, motor bike, clothing, books, frames, collections, games, toys, etc., August 26, 27, 28, 12-7 p.m., 1008 McKenzie Avenue.

PORTABLE BAR, $15; 5 FT. metal shelf, $15; facial mist, $10; curling iron, $10; bull worker, $25; ironing board and pad, $15; Schick hot lather dispenser, $10, vacuum, $25; and various albums, $1.50 each. 595-7286.

WESTINGHOUSE FLOOR POLisher, $30; commercial floor polisher, $100; 9x9 nylon rug, gold, $50; 3x7 executive desk and chair, $150; manual typewriter, $100; metal office waste baskets, $3 each. 592-7202.

BASEMENT SALE, 2624 BURdick, Saturday 10 a.m.-4. Sinks, toilet, wheelbarrow, sewing machine, one man cross cut saw, wrought iron railing, tires, peg board, shower door, brush scythe, and misc. items.

CRIB, 6-YEAR SIZE, $35; FEEDing table, $10; change table, $8; car seat, $16; stroller, $5; rocker, $7; car bed, $5; standing lamp, $8; 2 night lamps, $2 each; curtain rod; car jack; 10-speed bike, $65; diving mask and flippers. 384-3919.

GARAGE SALE — MOVING

Saturday and Sunday 10-4. 5980 Old East Road, 652-3589. Eskimo soap stone carving, books, household items, small boys clothing, spring horse, stroller, etc., basement trivia.

GLOVERALL DUFFLE COAT, navy, size 4, $18. Spring horse, $15. Wagon, $9. Skooter, $4. CCM trike, $20. Fisher Price toys, twin headboards, 598-2937.

GARAGE SALE, CHEVY II CAR parts, motor, tires, etc.; toys; space heaters; t.v.; tot-um rack and more. 478-1577. 616 Elderwood off Metchosin Road.

NAUGAHYDE LAZY-BOY CHAIR, $75; 65-gallon oil drum and stand, $15; two oil space heaters, $8 each; sink; four chrome kitchen chairs. 477-4026.

MOVING SALE, SATURDAY AND Sunday, 10 a.m.-4 p.m. Household furniture, appliances, clothing, books and numerous miscellaneous items. 1812 St. Ann St.

LIKE NEW, HALF PRICE TOYS for sale, piano and stool, Fisher Price horse on wheels and Fisher Price school house and more. 386-9540.

HUSQVARNA LAWN MOWER, $30. Bird stand and cage, $25. Ping pong table top and accessories, $12. Rocking horse, $12. Child's record player, $18. 598-6381.

SURVEYOR'S TRANSIT. GUNS. Baby buggy. Guitars, Caulk boots. Leather jackets. Saddle. Platform scales. 385-2913. Cowboy's Trading. 550 Pandora Avenue.

GARAGE SALE DUPLEX SOLD. All left over items for sale, drapes, carpet, sofa, etc. Saturday 9-12, at 1694 Fort St. 595-7098.

POTTERY SALE ALSO UNUSUAL tools for all Craftsman, hardwoods, free vegetables, Saturday 11-6, 670 Beaver Lake Rd., Royal Oak.

CRAFTSMAN 12" WOOD LATHE. Excellent condition, complete with stand, motor and chisels. $225. 477-7231, Monday to Friday, between 9 a.m. and 3 p.m.

TV WITH STAND, $30. GOOD sounding stereo, offers. Sandbox with lid, $10. Barbecue with rotisserie, $15. Tether ball, $10. Bird cage, $7. 384-7028, 3 p.m.-10 p.m.

2-MONTH OLD CHESTERFIELD and 4 chair dining suite, 2 Queen size beds, corner side table and coffee table. Philco colour TV, 2 years old. '69 Cortina car. 383-4905.

YALE ¼-TON, MAGNETIC KING, electric hoist, capacity 250 lbs., 115-120 V, 14 amps, phase 1, cycle 60, chain drive and rollers included, $150, 383-7357.

OAK DESK, STRIPPED, SANDED and ready to finish, $85; counter top electric range complete with exhaust hood and fan, $60. 386-8662, 3164 Balfour.

ESTATE SALE — 26" REMOTE-control Zenith color TV. 30" older electric range, new Baycrest gas lawnmower, boy's Raleigh bike. 479-9656.

HALF-PRICE WING CHAIR, ATtractive, unsoiled, 100% brown nylon freize pattern, box pleated skirt. Maytag spin-dry washer, good condition, $75. 598-1909.

3-PIECE BEDROOM SUITE, $200. Panasonic color TV with remote control, as new, $750. Moffat range, apartment size, $60. 479-7948.

UTILITY TRAILER, TOP CONDItion, $150. 595-4977.

100 MISCELLANEOUS FOR SALE

KILSHAWS

1115 FORT

AUCTION FRIDAY, 7 P.M.

Vilas MAPLE PCS HIDEABEDS Dining and Dinette Sets

Bicycles Saanich Municipal

384-6441

GENERATORS

HONDA — All Sizes

Many New and Used Makes in stock

Gibson Powercraft

2320 Government

382-8291

VICTORIA LAWNMOWER & MARINE

834 Johnson 386-8338 Victoria

2354 Beacon 656-4012 Sidney

WALL TAPESTRY, FULL SET of camping equipment, B&W TV, Flower box, 14½' fiberglass canoe with paddle and roof rack, $250. Brand new 10-speed bike with rack carrier, $100. Antique dressing table with oval mirror, $100. Other miscellaneous items 386-9161 after 5 p.m.

MOVING — ALMOST NEW FURniture for sale. Velvet chesterfield and love seat, $750; Quasar 26" colour TV, $700; coffee table, $140; AGS stereo, $200; queen size bed $300; Electrolux vacuum $300; crib $70; fireplace set, $40; plus kitchen wear. 384-2173.

FREEZERS

18 cubic foot chest type, $288.86, 17.5 upright freezers, $369. ACTIVE FURNITURE DISTRIBUTORS, 566 David St. 382-8274.

HOUSEHOLD FURNITURE, PLUS misc. chess sets, naugahyde couch and chair, crushed velvet swivel rocker, smoked chrome and glass dining room set, two end tables and coffee tables, wood and glass, cabinet stereo. This is excellent furniture for young couples just starting out. 595-7286.

MOVING

Singer Zigzag, $100; Lazy Boy, $95; tile tub table, $25; colour TV, $325; antique basin set, four pieces, $125; antique coal bin, $45; one stereo, $35; one stereo table, $25; 175 bricks, $15; two clocks, antique, offers; end table cabinet, $95, etc. 592-0948.

14' OPEN FREEZER, $2200; 12' fish display case, $100; compressor and coil for walk-in cooler; aluminum tubs and pans; over-wrap machine; counters; box stitcher. Offers. 656-4696.

MUST SELL COMPLETE HOUSEhold effects, scuba gear, Braun blender, maple bed, Renault engine and parts, etc. 2878 Murray Dr.

BOND COPIER, LIKE NEW, $2495. Offset duplicator, table top model, $695. Telephone answering machine, with remote recall, $350. 658-8276.

HOUSE SALE, BED, WASHER-spin dryer, fridge, miscellaneous, etc., going cheap, 6-9 p.m., 385-0590.

TWO TICKETS TO THE P.N.E. Roy Orbison Concert, including admission, 13th row, for Friday, August 26th. $13 pair. 382-8391.

DIAMOND SOLITAIRE RING, $80. Speed Queen wringer washer, $80. Slazenger tennis racket, $10. After 2, 592-7785.

6-MONTH-OLD BAYCREST harvest gold, frost-free refrigerator; Hoover floor polisher. 474-2491.

FILTER QUEEN

Vacuum cleaner, never used. Saturday or Sunday, 479-6458, 1268 Reynolds.

MISCELLANEOUS APARTMENT sale, Saturday-Sunday, Aug. 27-28 from Noon until 4 p.m. 404-131 Gorge Rd. E. 384-3576.

DINING ROOM SET, 6-PIECES, $250; limed oak bedroom set, $75; complete house full of drapes, various prices. Phone 478-4931.

QUEEN SIZE BED FRAME, mattress and box spring, $60.00. 595-0502.

WATERBEDS,

478-7345 DAY OR NIGHT

.8 CARAT EMERALD ENGAGEment ring, size 7½, white gold mount. $150. 746-5863.

EIGHT FISH TANKS, PUMP filter and equipment, $125. 652-2315.

BRAND NEW ADMIRAL FRIDGE and stove, must sell $700 or best offer. Phone after 6, 478-1883.

BRICKS

Used red bricks, cleaned, 24c each, phone 388-9079.

NEW AND USED WOODEN BARrels, plastic pails, steel drums. 383-1328.

7-PIECE MAPLE GRAIN BEDroom suite, Singer vacuum, with rug cleaner, 384-6357.

GARAGE SALE — LEAVING province. Sat. and Sun. 1-5. 403 Raynor, 386-6959.

HOOVER WASHER, SPIN dryer, almost new, harvest gold, $175. Call 386-9002 after 6 p.m.

GIRL'S AND BOY'S STANDARD bikes. Floor polisher, vacuum cleaner. 478-0747.

INGLIS AUTOMATIC WASHER, 2 speed, 5 cycle, Kenmore dryer, both excellent condition, 478-0680.

OFFICE DESK AND CHAIR. Typewriter stand. Older fridge, suitable for cottage. 656-5402.

STANDARD UNDERWOOD, 12" typewriter, excellent condition, call 598-6816 evenings.

TWO REUPHOLSTERED CHAIRS and miscellaneous furniture and household items for sale. 656-2655.

SLATE POOL TABLES FROM $575 and shuffle boards L. G. K. Enterprises. 478-8559.

OMEGA SPEEDMASTER CHRONometer watch, very good condition. 478-4669.

ONE LARGE HUT, GOOD shape, 11'x11', 2 smaller ones. Offers. 592-1124.

GARAGE SALE: SAT. 9-4. PORtable dryer, furniture, misc. 1173 Munro. 385-5090.

ORIENTAL DESIGN, ALL WOOL carpet, direct import, save over $100. 386-2812.

WEDDING RING SET, LIKE new, beautiful solitaire diamond setting. 479-1095 anytime.

LARGE MOOSE HEAD, MOUNTed on crown. Stoves and rangettes, etc. 386-1710.

CEMENT MIXER, WITH MOTOR, $100. Set of 3 canvas awnings, 6x8 feet, $60. 479-9817.

AIR-CONDITIONER, $100. 479-5304.

15 CUBIC FOOT CHEST DEEP freeze, $200. 386-7083.

VIKING 26 CU. FT. CHEST DEEP freeze, $295. 383-0229.

CHEST-TYPE DEEP FREEZE, 20 cu. ft., $200. 479-2080.

BEAUTY SHOP EQUIPMENT and supplies. 112-537-5675 evenings.

SIX MONTH OLD MEMBERSHIP at European Health Spa. 652-1688.

100 MISCELLANEOUS FOR SALE

Cleanup sale of brand new furniture, appliances, television, stereo at 704 View St. (basement) — we're moving soon — here are a few examples. Restonic sofa bed with double size mattress, Reg. $348.88, Sale $249; Elmcrest 100% nylon gold nugget deluxe sofa and chair, Reg. $778.88 Sale $499; Parkland quality sofa and chair Reg. $968.88 Sale $699; Victoriaville luxury recliner, Reg. $238.88 Sale $169; Ascot swivel chair Reg. $224.88 Sale $149; Hankin hi-back stationary chair Reg. $228.88 Sale $139; Dales 7 pc dinette suite Reg. $298.88 Sale $228.88; Laurier 5 pc bedroom suite Reg. $598.88 Sale $399; also sacrifice prices on Admiral refrigerators, ranges, freezers, washer, micro range, dishwasher, 18" colour TV, clearing out to $359; GTE Fleetwood 26" console colour television going below wholesale, cabinet stereo (2), component package stereo (2) — Many many more items to numerous to list in this ad. Apply 704 View St. (basement) 9 a.m. - 5:30 p.m. daily. Norwood Home Furnishing Sales.

attica historic home supplies ltd.

ATTIC OLDIES

720 Market St.

384-1644 384-3614

All types of used building materials from sheet marbel to close couple toilets.

Antiques from Canada, overseas and U.S.A.

The Islands largest selection and best prices. Open 7 days a week.

GARAGE SALE — SAT. AND Sun., Aug. 27th and 28th, 24 ft. sundeck railing with 2x2 rungs $50; wooden doors $1 each; 11½ ft. moulded mahogany boat, good shape $175; 2 girls Thistle bikes and training wheels $15 ea.; 2 sets lined drapes 8'x4' $20 ea.; new bathroom sink 20½x17 $15.95; 4 sleeping bags $5 ea.; pictures and picture frames 50c ea.; oddments and ornaments 50c ea.; numerous miscellaneous items. 1122 McBriar Ave.

DATSUN STUDDED SNOW TIRES on rims; Two F-78 snow tires; girl's skates, size 3½; boy's skates, size 3; maple bunkbeds; girl's mustang bike; St. Michael's uniform, 16 years; Barbie camper, suitcase and clothes; EZE Bake Oven; portable Royal typewriter; miscellaneous. Phone 477-8645, after 5. All day Saturday.

39" ARCTIC SLEEPING BAG, waterproof canvas cover $60; 39" heavy duty rollaway bed, 5" springfield mattress $45; Remington's largest 10 key adder, as new $90; Man's $200 dark grey suit, 44 reg. waist 40, leg 29½", worn twice $50; Officer's brown army boots, size 11½, $10; Toastmaster broiler — oven $40. 477-3810.

USED SEWING MACHINE SALE 10% to 30% off all machines. Straight stitch machines $35 to $60; Zig Zag machines $75 to $95; semi automatic machines $95 to $125. Also many cabinet and console models. Fully guaranteed 1 yr. Sawyer Sewing Centre, 840 Fort St. 388-6228.

ONE PANASONIC 7" AC-DC color TV plus aerial; Gevarm 22 semi-automatic rifle with scope and case; 2-piece pool cue and case; set of shelves; baby walker; baby car seat; 19x36" crib; art easel; baby carrier; GE vacuum cleaner. 478-3996.

GARAGE SALE

Sunday from 2-6 p.m. Beds, mattresses, chesterfield, wooden tables and chairs, shelves, lamps, underpads, sleeping bags, boat motors, wall paper, household items, etc., etc., etc. 349 Sylvia Street.

FREEZER BAGS IN ALL SIZES carried in stock. Available in 100 and 200 lots. Ties also available. THE PLASTIC SHOP, Industrial Plastics Ltd., 2105 Douglas St., Victoria, 386-1477, or 460 Wallace St., Nanaimo, 753-0114.

PAIR TWIN BEDS COMPLETE with frames and king size head board, Cogswell platform rocker, older good wooden table and 4 chairs, metal wardrobe, antique L. C. Smith typewriter No. 3, misc. household items. 426 Arnold Ave.

FULL SIZE SPEED QUEEN AUtomatic washer and dryer, newly overhauled by Standard Furniture. Must sell, house burned down. Best offer. Call anytime. 592-1398.

GREEN HIDE-A-BED AND chair, $100, green swivel rocker $50, kitchen table and 6 chairs $75. 10" portable TV and stand $50. Black tonneau cover for TR6 $15. 388-9014.

NEW VICTOR CASH REGISTER series 45, regular $1150; selling for $700. Glass display stand approx 2'x5' by 3' high, regular $450, selling for $250. 478-4021 or 478-0054.

9X12 RUG, BROWN-RUST-BEIGE mix. Dining room suite, 6 chairs and buffet. Firescreen. Old type cabinet stereo. Trumpet. 598-4491, after 5.

1 SUPER 8 BELL AND HOWELL movie projector, never used, ½ price at $50. 2 burner alcohol camp stove, $25. 1 sofa and chair, suitable for den or cottage. $50. 477-7678.

TOP QUALITY VILAS MAPLE bedroom suite. Solid Oak typewriter desk and swivel chair. Old York twin comforters, frills, shams. 592-6326.

KITCHEN AID DISHWASHER, 2 school desks, hoover floor polisher, 32" long, miscellaneous drapes, 32" long, miscellaneous phono records, offers. 477-1945.

BUNKBEDS, $30. ICE SKATES, nearly new, girls 2 pairs size 7, one pair size one. Boys size 3. $8 pair. Floor polisher, $25. Kenmoret power head vacuum, $75. 652-2871.

FOR SALE, 2 PACK SACKS, ONE down sleeping bag, 1 white stag mountain tent, 1 bicycle rack. 383-8268.

270 PARKER HILL RIFLE, NEW, $250. 250 CZ motorcycle $350. A set of U.S. mags $100. Phone after 6 o'clock. 478-6754.

CHESTERFIELDS, BEDROOM suites, kitchen table and chairs, color TV, older washing machine, plants and lots more. 384-3337.

GARAGE SALE — FURNITURE, household items, clothes. 1518 Regents Place, 598-6851. Saturday and Sunday, 9-5.

WASHER, PORTABLE APARTment size, fully automatic, Sanyo model, 2 yrs. old. Excellent condition, $150. 385-4503.

12 CHORD ORGAN, $25. PETERson safety shell car seat, $35. Firescreen, $25. Woodholder, $15. 477-4095.

CLEAROUT

Printing calculators for $45. Take two for $80! Capitol Office Machines Ltd., 2727 Quadra, 383-5700.

KITCHEN TABLE AND 4 chairs, $50; various pieces green or brown carpet, single bed, $20. 477-6465.

CABINET STYLE 26" COLOUR TV, needs some work, $50. Set of three medium pine coffee tables. Perfect condition.. 598-4039.

CANOE, 16', FIBREGLASS, $125. Steel laundry tub and taps, humidifier, motorcycle bumper carrier, bunk beds $50. 477-2522.

GARAGE SALE — SAT. AND Sun., 10 a.m. Furniture and lots of miscellaneous. 455 Montcalm, 479-6094.

3 WINDOWS (4'X4') WITH CASing, 4 doors with jamb, 2 (6'x8'x2'6"), 2 (6'8'x2'). Good condition, $75. 598-3527.

VW BUS SEAT, GIRL'S BICYcle, canvas 2-man tent, .22 rifle. Wanted boy's bicycle 24" wheels. 477-9384.

2 BELGIUM MADE ORIENTAL reproduction rugs, 5'6x8'6, main color red. Good condition. $55 each. 384-7447.

¼" THERMOPANE GLASS, TWO 4'6x8' at $65 each. One 4'6x8', $35. Almost new. Call 382-3153, between 11 a.m. and 4 p.m.

GARAGE SALE

Household items, sporting goods, toys, etc. Saturday, August 27th, 10-4. 3958 Cumberland Road.

RADIAL ARM SAW, POWER pole. Space heater with blower. Old wood stove, etc. 658-8192.

VARIOUS SMALL ELECTRICAL domestic appliances. Leaving country, must sell. Phone 384-3459.

FOR SALE TOSHIBA DELUXE 700 Micro-wave oven $500. Langford area. 478-6779.

BAYCREST FRIDGE FOUR years old, $275. Phone 478-2727 after 6 p.m.

POOL TABLE, SLIGHTLY DAMaged, with balls, 2 cues, and rack. $180. 384-9408.

2 BOISE 501 SPEAKERS, $400 A pair, or 4 for $750. Call between 5:30 and 7:30 p.m. 656-3846.

100 MISCELLANEOUS FOR SALE

The Traders

388-6264 715 Finlayson

13 cu. ft. Viking 2-door fridge, good condition, $239.95 New shipment of Admiral dishwashers just arrived, 2 button built-in $269, 6 button built-in $318, 8 button built-in $343, portable 6 button $339.95, with color $10 extra; Brand new fully guaranteed 30" automatic range only $289 Electric clothes dryer, only $40. New Tuxedo style sofa and loveseat, 2 pcs only $399.95. Whirlpool left hand door fridge $100. Sony Portable 12" B & W solid state TV as new $98. Older model McClary freezer, Approx 15 cu ft $89.95. Brand new 10 cu. ft. fridge in Harvest Gold $318. Brand new 7-piece kitchen dinettes, several styles $159; as new Herculon 3-position recliner $125; 22" Admiral color TV with roll away base, good condition $195; 39" Hollywood bed with headboard, $99.98; 4-pce. smoked glass and chrome dinette with chairs on Sheppard casters, excellent condition $298; Queen size comfortable sofa bed, real value $398; Brand new 70" picnic table with 2 benches, 38" top-all western red cedar $34.95; as new Traditional luxury sofa and 2 hi-back luxury swivel rockers in 100% nylon, less than 1 year old, real bargain at $695; 3-pce. set, Financing available. Easy terms to suit.

EATON'S WAREHOUSE STORE

749 View St.

VISIT THE BAY WINDOW, 577 Johnson Street, 384-4547. We have just received a shipment of antiques from England. There are some very new and interesting items now on the floor. We have a selection of draw leaf tables, dressing tables, side boards, welch cupboards, plant stands etc. We are open 7 days a week and we offer our customers very personalized attention.

MONK'S

For all your OFFICE SUPPLY requirement

794 Fort and 754 Broughton St. 384-0565

PADCO PAINTING KITS, AS seen on TV, regular $11.95, this week only $8.95. Drop sheets, regular $3.25, $1.99. Carbozite coating, regular, $21.95, sale $17. Dicker-Martin-gelled wood stain, ½-price. Caulking tubes, assorted types, ½-price. Sale ends Saturday, August 27. Waddell's Painting Supplies. 6640 Sooke Road. 642-4232.

PS

"THE PLASTIC SHOP"

2105 DOUGLAS ST., 386-1477. ONE STOP SHOPPING FOR ALL PLASTIC PRODUCTS. Industrial Plastics.

B.C. ALUMINUM

Window screens $8 and up

Door parts—screen repairs

5" Gutter—Eavestroughing

Storms, Windows, Doors, Soffit

ANGLES—TUBING—SHEETING

Patio roof—Roll up awnings

3920 Douglas (Cor. Ralph)

Giant Venus Fly Traps

Now on sale! Planterium, Lower Commerce Mall, next to View Street Parkade. 383-6222.

BACKYARD SALE, 10 TO 4 SATurday, 1829 San Juan Ave., (off Tyndall, in Gordon Head). Some furniture, household goods, vacuum cleaner, books, records, small appliances, jewellery, etc. Also 1972 Cadillac Sedan DeVille. Estate sale. Open to bids.

WASHERS - DRYERS

Rebuilt, guaranteed, free delivery. Also: Inglis, Kenmore, Whirlpool washers and dryers wanted, working or not. Ralph's Appliance Repairs, 479-7824. Mon.-Sat. 9 a.m.-7 p.m.

Major Appliances and Carpet at contractor prices.

McDONALDS SUPPLY

370 Gorge Rd. E 386-6745

INGLIS

MAJOR APPLIANCES

Sales and Service

Ralph's Appliances, 1243 Glyn Rd. (off Wilkinson) 479-7824. Mon.-Sat. 9 a.m.-7 p.m.

UNIVERSAL TRADING CENTRE 584 Johnson. Upstairs Warehouse Bargains. Tools, furniture, antiques, curios, glassware, pictures, stereos, cameras and jewellery. 383-9512. We Buy, Sell and Trade.

BURGLAR ALARMS FOR HOME or commercial use. Free estimates.

PRICE'S LOCK AND SAFE LTD. 847 Fort Street 384-4105

ONE DOUBLE BED WITH metal frame, less than one year old. Excellent condition, also older style chesterfield and chair. 382-0464 after 6 p.m.

REFRIGERATORS

10 cu. ft. apartment size Admiral, gold, builder's surplus, at cost, $275. Phone 592-1492.

VISIT THE BLUE URN

Antique and collectible furnishings at low prices. Open 11-6 everyday. 1133 Fort St., 382-9913.

BEAT THE HIGH PRICE, LAWNmowers repaired. Used lawnmowers for sale, locks repaired. 479-3268.

J. K. PIPES

Business Systems

Office Supplies

1121 Fort 386-7728

MOVING — FRI. AND SAT. CARport sale, 3346 B. Willowdale Road (Colwood). '65 Ford Super Van, $795; furniture and misc. 478-4393.

CHAIRS, $5; GUITAR, $5; TV, $10; other items 1009 Burdett, No. 1, 592-9261.

BATHROOM SET, BATHTUB and toilet, almost new, $45. Offers. 479-3451, 477-2249.

30" KITCHEN RANGE, $190; 25 cubic ft. deep freezer, $275. Excellent working condition. 592-6501.

VICTOR CASH REGISTER, VERY good condition $175.00 or offers, 478-9867 or 478-9242.

CARPET TREND

corner of Skinner and Langford (Vic West). 386-7501.

NEW ELECTROLUX SHAMpooer, with waxer, complete. Excellent condition. 384-9097, after 6.

OUTDOOR INCINERATOR BARrels, ready to use. Free delivery. $5.95. 383-1328.

GARDEN SALE 27TH AND 28TH rugs, drapes, garden and shop tools, misc. 406 Godstream Ave.

HANDBAG FROM MEXICO, OFF white leather, nearly new, $20; Power mower, $20, 384-2885.

GENUINE AFRICAN ZEBRA skin for den or rumpus room. 386-0949 after 6 p.m.

VIKING DISHWASHER, 1 YEAR old. Excellent condition, white, $275. 386-1602.

SHOESHINE STAND AND PORtable with six extra irons, $100 or best offer. 382-7490.

MEERSCHAUM PIPES, LAMB coats, leather jackets, skirts, dresses. 632 Dunedin.

HOOVER WASHER-SPIN DRYER, excellent condition, $85. 477-8357, after 5 p.m..

CRAFTSMAN 10" H.D. RAD. armsaw. Like new. Still on warranty. 383-8889.

2-MONTH OLD YELLOW Baycrest deluxe washer and dryer. 479-3466.

SPA MEMBERSHIP WORTH $475, will sell $300. Good for 5 years. 386-2080 before noon.

FLEETWOOD MAC TICKETS. Vancouver 433-1386.

CLEAN USED RED BRICKS 20c. Fire brick 12c. 652-3898.

BABY'S HIGH CHAIR.

592-9519

SHUFFLEBOARD, AS NEW, 4 months old. $250. 658-5566.

ANTIQUE ROLL TOP DESK $950. Minox spy camera $100. 478-2044.

GO KART. $130.

479-7856

100 MISCELLANEOUS FOR SALE

NEW and USED

4-pce. Chesterfield suite, reg. $921.00, special $644.00; 2-pce. chesterfield suites, $399.00 to $459.00; Hide-a-bed clearnace, $249.00; Swivel rockers, $159.00; Wooden rocking cnhairs, $39.95 to $139.00; Duncan Phyfe drop-leaf tables, $149.00 to $259.00; sets of 4 dining chairs, $139.00 to $219.00; 8-pce. dining room suite, $899.00; Bed room suites, complete, from $219.00; single beds, $89.00 to $149.00; Chests of drawers, $39.00 to $149.00; Dressers, $59.95 to $149.00; Nite tables, $14.95 to $49.95; Cedar chests, $99.00 to $159.00; Student's desks, $39.95 to $129.00; Drop-front secretaire desks, $349.00 and $395.00; Wardrobes, $79.00 to $119.00; Fire screens, $16.95 to $39.95; Fire grates, $7.95 and $12.95; Vacuum cleaners, $29.95 to $79.00. Use your Charges.

PANDORA FURNITURE LTD.

1035 Pandora Ave. 385-6319

30" CANOPY FOR FORD PICKup, also sleeper insert, 16' wire gate 478-2429.

1 PAIR TRANSMISSION LINE studio monitors KEF components great deal at $400. Phone 479-0081.

GENDRON BABY BUGGY, GOOD condition, $35, baby clothes, mainly winter outfits, 382-4107.

TWO TENT TRAILER mattresses $20 each, single pedestal desk $80. 479-6206.

OAK TABLE, HEATER, rocker, heater, bandsaw, tables, grandfather clock. 385-5126.

MILK AND PRODUCE COOLER Husman 6 ft., 2-shelf with mirrors and fluorescent, 748-8902.

CRIB $30, CHILD'S CAR SEAT $10, baby walker $10. Good condition. 743-9234.

2 DANISH TEAK COFFEE tables, Danish carpet, English baby stroller. 479-5627 after 4.

9" BEAVER TABLE SAW, 4' table extensions, 1 h.p. 220 V motor and Dado. 479-2074, a.m.

PIEDMONT SEWING MACHINE, excellent condition with cabinet, $70. 598-3449, 384-8078.

2 SINGLE BEDS, 45" LECLERC weaving loom. Phone 385-0501 after 6 p.m.

1977 ADDITION OF BRITANNICA Encyclopedia, $700 or nearest offer. Victoria Press Box 882.

MOVING — GARAGE SALE, SATurday, 27th, 11 a.m. 2322 Hollyhill Place. 477-6379.

ELECTRIC TYPEWRITER, IBM, completely reconditioned, 14" carriage, $185. 384-6760.

PHILLIPS 1400, CODE-A-PHONE, with remote command answering device. Further details, 598-4194.

DENBY BROWN BAR TYPE REfrigerator for sale, $150. Phone 477-2077.

¾ ROLL-AWAY COT, $20. 477-6065.

18 SCHOOL DESKS. 592-2345.

BASEMENT SALE TODAY, 1517 Bank St. Miscellaneous items.

BABY ITEMS, HOUSEHOLD furniture for sale. Phone 383-7084.

103 MISCELLANEOUS WANTED

LUNDS

AUCTIONS

Tuesday — 7 p.m.

Friday — 1:30 p.m.

APPRAISALS For All Purpose

386-3308

We want your gun rifle, shotgun or handgun cash for all models

Robinson's

Since 1929 Vancouver Island's largest gun selection

1307 BROAD 385-3429

THE SALVATION ARMY Needs your re-usable clothing, furniture and household goods. "Help us to help others." Family Thrift Stores. Victoria, Sidney and Langford. For pickup — 386-3295.

CYPRESS RECYCLE

WE BUY: Beer bottles, pop bottles, batteries, radiators, copper, brass, lead, aluminum, etc. Open 7 days 9-5. 655 Station Ave., Langford. Phone 474-2511.

NEW SMALL FORM COMPANY requires office equipment — typewriter, desk, filing cabinet. Must be in good condition. Firm also requires 1-ton flatbed truck. 595-0570.

YOUNG LADY (STUDENT) SETting up housekeeping would appreciate any unwanted household furnishings. Will pick up from your home. 386-0831.

LOOKING FOR INTERESTING china and furniture of good quality preferably older. Will buy for cash. 385-9878 after 6 p.m.

HOUSEHOLD EFFECTS WANTed, you have it, we'll buy it for cash. Esquimalt Trading and Thrift, 388-6542.

ANY CONDITION

Hide-a-beds, overstuffed furniture. Will buy or remove free. 385-8385, 388-6275, pager 732 anytime.

WILL BUY ARTICLES, PICtures, etc. pertaining to Elvis Presley, dated before 1965. 478-0561.

WOODEN SECTIONAL GARAGE door, 8 or 10 4' double tube fluorescent light fixtures. 382-0420.

OIL PAINTINGS, PRINTS, PICture frames, wanted, any condition. 595-0873, 595-2584.

CASH PAID FOR APPLIANCES, furniture, complete household and estates. Pete's Place, 478-6000.

TREADLE SEWING MACHINE for 13 year old, learning to sew. 642-4328.

OLD CAR BATTERIES, RADIAtors, copper, brass, lead. 383-1328. 526 David.

WANTED ONE BUTTER churner, one milk strainer. Phone 474-1488.

WANTED, SNUGGLI AND ALSO swing-o-matic. Reasonable. 384-3919.

WANTED GREEN DEPRESSION glass, salt and pepper shaker, 656-4650.

WANTED; CONTROLS AND GAS tank for 20 horsepower Mercury. 595-4768.

OLD POSTCARDS PURCHASED by private collector. Please phone 595-8845.

OLD POST CARDS, SILVER, etc. 595-7567 or 383-8311.

SELL OLD BOOKS TO THE Haunted Bookshop. 382-1427.

FRIDGES AND FREEZERS bought. 598-7422. All-Temp.

WANTED PRE-1957 ANGLIA OR Prefect parts. 595-5880.

APARTMENT SIZED WASHER and dryer wanted. 477-6308.

WANTED: SMALL BOY'S BIKE with 12-14" rim. 652-2939.

109 MISCELLANOUS TO RENT

WHY BUY? . . . AND MAKE A MISTAKE. Telephone Answering Machine Rentals at INTERCONNECT 384-0511

SAWYER SEWING CENTRE RENT TO OWN — Domestic and Industrial sewing machines 840 FORT 388-6228

112 WANTED TO RENT MISCELLANEOUS

SMALL NEW FORM COMPANY requires lot to lease for storage of plywood and associated materials. 595-0570.

SELL IT THROUGH CLASSIFIED

115 SWAPS

1976 26' CLASS A GMC FIBREglass Bendix Centurion, 7,000 miles, all factory options. Southern California or Hawaiian condominium for health reasons considered. 477-3388.

1974 CHEV IMPALA 4-DOOR, power steering, power brakes, 350 V8, new tires, good condition. Swap for ¾-ton pickup, similar year and condition. 382-0686.

1966 DODGE POLARA 4-DOOR sedan. Power steering, power brakes, V-8, automatic. Good condition. Offers. Trades welcome. 479-5497.

$39,000, SMALL HOUSE, FUTURE commercial, Gorge-Tillicum area. Sell outright or trade equities approx. $14,000 on reasonable building lot. 479-5304.

SWAP 1964 CORVAIR AUTOMATic and or 1966 Viva for small boat and trolling motor. 598-1076 or 385-2341.

TRADE 1969 INTERNATIONAL 1-ton, flat deck for Fibreglass boat or 8' camper. Value $2,000 or sell for cash. 478-3483.

10 CUBIC FOOT RCA VICTOR freezer for small apartment size. 479-3229.

MOTORHOME, BUS CONVERsion, a nice one, $4,750. Make an offer trade? 656-6806.

1971 PONTIAC STATION WAGON for 14-16' aluminum boat and motor. 642-3969.

MONK 20 CABIN, 80 HP JOHNson. Super fishing-cruising boat. Offers on $4,000 or ?? 386-3641.

1970 CHEV. WAGON NEW transmission, sell or swap for camper or boat. 479-9149.

116 COINS and STAMPS

FOR SALE: GENERAL COLLECtion in 4 loose leaf albums, 2 stock books. Over 11,000 stamps. Have catalogued about ⅓ the stamps at over $900. Haven't time to catalogue the rest. Ideal starter collection. First $300 takes the lot. Phone Ron Thiel, 656-4441.

WANTED: CANADIAN SILVER Coins, 1966 and back; also U.S. Coins, 1964 and back. Paying 100% over face value. Phone 479-8580.

PAYING $3.50 FOR U.S. SILVER Dollars pre-1964. Evenings 478-9218, 478-9218.

117 ARTS and ANTIQUES

TWO SUPERB FULL SIZE DOUble inlaid mahogany beds both complete with springs and mattresses, one at $199.95; one with bowed front $249.95; small orient Louise style whatnot $199.95; large superb Louise style whatnot in fine condition was $1,195, now $799.95. All silver overly 30 per cent off. Where? Where else but Pete's Place for bargains galore. We're everyones store. 15 minutes from downtown, 10 minutes from Woolco. Financing available O.A.C. Open 7 days a week. 786 Goldstream, 478-6000.

6-PIECE QUEEN ANNE STYLE solid oak dining suite table, 3 leaves, 4 chairs including armchair and buffet. Only $499.95; 6-piece superb solid mahogany suite, $499.95; both suites ideal in smaller or L-shaped dining room. All old brass, silver 30% off. Where? Where else but Pete's Place for bargains galore. We're everyones store. 15 minutes from downtown, 10 minutes from Woolco. Financing available O.A.C. Open 7 days a week. 786 Goldstream, 478-6000.

PROFUSELY CARVED IVORY whale's tooth. Silver and gold capped. Snuff box or powder flask, circa unknown. Also beautiful framed petit-point American Indian, 6x7", circa 1900. Saturday only please, 614 Monterey.

COLLECTORS OF PAPIER mache, Art Deco and Art Pottery. Some exciting new examples arrived. Also desks and interesting furniture from our new shipment. The Blue Urn, 1133 Fort, 382-9913.

SPECTACULAR FALL ANTIQUES and collectibles sale and show. Esquimalt Sport Centre. September 23, 24, and 25.

SMALL ANTIQUES FOR SALE, also pottery, hardwoods, unusual craft tools. 11-6 Saturday, 670 Beaver Lake Rd., Royal Oak.

WANTED: WORKS BY PHILLIPS and Bergman. Box 48862 Vancouver, V7X 1J1.

FURNITURE REPAIRED, ANtiques our specialty. 478-2539.

ANTIQUE 4-WHEEL HORSE buggy, $800. 658-8890.

120 GARDEN SUPPLIES

TWO RIDING LAWN MOWERS IN good shape, going cheap. Phone 652-1562 anytime.

HOME GREENHOUSE

479-8807

Fertilizer

OLD COW MANURE, NO SAWdust, 7 yards $51, bag $2. 595-0773.

OLD HORSE MANURE, 7 YARDS $30. 595-0773.

Plowing, Rotovating and Cultivating

DON'S TRACTOR SERVICE

477-3913

We rotovate, plow, cut grass and brush also, loading and hauling.

COOPER TRACTOR SERVICE

478-3143 or 477-5167

Grass or brush mowing, rotovating, loading, hauling, lot cleanup.

Topsoil, Rocks and Fill

SCREENED TOPSOIL WITH sand and manure $12 C.Y.

Minimum Delivery 6 C.Y.

Garden Sand $3 C.Y.

Plus Delivery

Sand — Fill

Road Gravel

Drain Rock

Crushed Rock

Bark Mulch — Fine ⅜"-1½"

Bark Mulch — Coarse 1½"-3"

E. NIXON LTD.

Office 385-4431

Nights 479-1937

or 479-2995

TOP QUALITY SHREDDED TOPsoil, mixed wiht sand and manure, 10 to 14 yard loads, $8 per yard. Smaller amounts available. Peninsula Bulldozing. 479-1884.

NO. 1 SCREEN TOP SOIL, WITH sand and manure, 7 yds. for $65. 14 yds. $120. Self pickup $9 a yard. 478-3327.

BEST RICH SCREENED BLACK loam, 7 yds. $65, bag $2; No. 1 clean top soil, 7 yds. $55. Good fill soil 7 yds. $34. 595-8129.

LAWN SOD

Johnson Sod Farms. Orders of all sizes. 389-4803. Comox.

VIRGIN SOIL

Shredded black peat soil, bagged soil also. Call A-1, 383-1532.

FREE: 40 YARDS ROCK FILL. Willing to share cost of removal. 595-1306.

125 PETS and SUPPLIES

FREE TO GOOD HOME. TWO male cats, one gold, one black. 478-0830 after 6 p.m.

8 WEEK OLD HALF GOLDEN Lab, half German Shepherd puppy. $25. 385-5217.

ARBUTUS CATTRY, REGIStered Persian, 1 red male, 1 blue male for sale. 478-1636.

TWO CANARIES, ONE MALE, one female, two cages, $40. 477-0648.

33-GALLON AQUARIUM, WITH all accessories, $100 call 479-8476 or 479-8941.

FREE TO GOOD HOME, THREE black female kittens. 479-4903 after 5:30 p.m.

ONE GORGEOUS SAMOYED puppy, all shots, etc., $75. 112-743-5472.

1 WELSH PONY, 7-YEARS-OLD, well broke, needs a firm hand, white mane. 743-5146.

SAMOYED PUPPIES, PUREbred, 7 weeks, $75, without papers. 479-5876.

PUREBRED IRISH SETTER, 4 years, needs lots of room. 383-2955.

ONE PUP, 10 MONTHS, ONE kitten, 10 weeks. 595-1023.

MINIATURE POODLE PUPS. Asking $80. 479-8518.

TWO FEMALE KITTENS, SPAYing ½ price. 383-7478.

5 ORANGE, MALE KITTENS. Free to good homes. 478-3366.

BUDGIE AND CAGE, $20, PHONE 386-7083.

ADORABLE PUREBRED MINIture poodles, 6 weeks old. 383-4804.

ADORABLE SIAMESE CROSS kittens. Phone 385-3102.

PUREBRED MALE AFGHAN, NO papers, $50. 478-7489.

125 PETS and SUPPLIES

PUREBRED BOUVIER DES Flanders pups, no papers, only a few in Victoria. These dogs are natural guard dogs and will weigh in excess of 100-200 pounds. Incredibly intelligent. This is a man's dog. $300. For further information call 595-7286.

JOYLAND KENNELS LTD. Is pleased to announce that in addition to our deluxe boarding facilities, we now offer professional all breed grooming in our new WOOF 'N WHISKERS GROOMING SALON For appointment call 652-2301.

FOR SALE — ONE REGISTERED male Doberman puppies, sired by Canadian and American champion DuRel's Black Power out of Champion Angeline the Defender. Bred for quality. 477-0755.

TROPICAL FINS and FOLIAGE
3719 Quadra 385-1000
SALT and FRESH water fish AQUARIUM SYSTEMS
Open 7 Days a Week

REGISTERED PUREBRED Black Labs., pets, hunting or obedience. Male and females. P.O. Box 197, Errington, Vancouver Island, B.C. V0R 1V0. 112-248-9409.

PUREBRED GERMAN SHEPherd pups for sale, top blood-line, recognized pedigree, selling $150 at 8 weeks with shots, registration and tatoos. 478-4021 or 478-0054.

FOR YOUR COUNTRY HOME — Irish Setter puppies, purebred but unregistered, with shots, excellent temperament, ready Sept. 12. 743-5642.

PUREBRED REGISTERED white bull Terrier. Young female. Requires family home with no other pets. 743-9180.

ADORABLE, FLUFFY purebred Lhasa Apso pups, papers and shots, 6 weeks old. Males $175, Females, $250. Phone 748-1527.

NEED GOOD HOME FOR 8-month-old black and white kitten. House trained. Excellent with kids. 388-4620.

GOOD HOMES NEEDED FOR 4 grey mixed female kittens, age 3 months, by long weekend, urgent. 595-8472.

WANTED: FEMALE WHITE AND gold Spaniel. Large field to run around. Training in Sept. for grouse season. 382-5970.

ANYONE HAVING A REGIStered English Bulldog at stud phone Mrs. Wade (Gulf Islands) 629-3356. Reverse charge.

YOUNG COUPLE ON MAYNE ISland wishes to purchase young female Golden Lab. 112-539-2819.

YOUNG SINGING CANARIES. Good selection. Phone after 6. 642-3847.

OUR GREAT DANE NEEDS A good home. Very affectionate please call 478-9680 after 6 p.m.

GOOD HOME NEEDED FOR purebred St. Bernard puppy, 5 months. $50. 478-6037.

DOG GROOMING YOUR HOME or mine, by certified groomer. 478-5953.

FOR SALE, REGISTERED English Springer Spaniel puppies. Phone 746-7579 Duncan.

TUDOR CATTERY HAS A LIMITed number of selectively bred Persian kittens for sale. 598-4958.

FREE: BABY KITTENS. GOOD mousers. Pure grey or black. 385-6389.

PUREBRED RABBITS. BREEDing stock, Champagne, silver martens, New Zealands. 477-3687.

PUREBRED ST. BERNARD PUPpies, four left, males only. $125. 478-0627, 386-6567.

FREE TO GOOD HOME, 2-YEAR-old spayed German Shepherd, affectionate, loves kids. 642-4595.

3-MONTH-OLD UNREGISTERED Lab pups, house trained, $25 to good home. 474-1394.

BLUE AND GOLD MACAW. EXtremely tame, 3 years old. $1000 with stand. 383-6372.

IRISH SETTER MALE PUP, 9 weeks old. $75. 592-3076.

128 LIVESTOCK SUPPLIES and EVENTS

FOR SALE: REGISTERED ½ Thoroughbred mare. Rising 6. Sound. Started over fences. Excellent 3-day events or show jumping potential. Experienced rider only. Phone after 7 p.m. 652-2239 479-1063.

13-YEAR-OLD BAY GELDING Sulky Sam, 16 hands. Very handsome with exceptionally quiet disposition. Energic yet obedient excellent jumper. A perfect horse for someone who has not time to ride consistently $800. 479-5595.

FIVE-YEAR-OLD ½ THOROUGHbred, ½ Saddlebred Palamino Gelding, 16.2 Hands High. Well started in dressage and over jumps. Kind temperament. 652-2812.

TWO WHITE EWES, ONE BLACK ewe, $30 each; one 5-quart milk goat, $80; two 12-week doe kids, $30 each; laying hens, $1.50 each; used 6 by 6s, 70c ft. 2 by 8's, 15c ft. 2 by 4's, 5c ft. 479-5968.

ANNOUNCING THE OPENING of Wallace and Regan Feed and Horse Supplies Ltd. Importers of quality alfalfa from Washington and the south Thompson. For further details, call 656-4759.

15H BAY MARE, EXPERIENCED in flat classes and jumping. Excellent road and stable manners. Sound, no vices. Reasonable offers considered. Phone 746-7635.

GOOD, PROVEN WHITE RAMS, 1 Rommey, 1 Corriedale. Cross with all breeds, especially Suffolks and Blacks for excellent fleece. $50 each. 479-5595.

ARABIAN GELDING, 3 YEARS old — excellent breeding, good conformation, gentle enough for children but needs firm trainer. $500. 479-2905.

CARRIAGE DRIVING INSTRUCtion, September 9, 10, 11. Participants, $35. Observers $15. Inquiries 642-5735 after 6 p.m.

10-YEAR-OLD GELDING, ½ MORgan and ½ Quarter horse, liver-chestnut colour, a good trail horse for any age. 656-1667.

¾ ARAB, ¼ QUARTER, 3-YEAR gelding. Green broke, excellent health, manners and potential. Call Maureen, 656-1994.

ALPINE GOATS FOR SALE, 3 does, 3 months, from excellent milking stock, may be registered at buyers request. 743 5642.

¾ ARAB, ¼ QUARTER, THREE-year Gelding, green broke. Excellent health, manners and potential. Call Maureen at 656-1994.

5 YEAR OLD THOROUGHBRED gelding, 16.1 sound and quiet, won his first two hunter classes. Phone 592-1124.

CARRIAGE DRIVING GELDING Pony, 12 hands high, with harness. $290. Good home essential. 642-3627.

WANTED TO BUY, HORSE trailer, factory built in good condition. 748-8978.

RIT. QUARTER HORSE FILLY, 2½ years old. Also 17 month old Rit. Quarter Horse colt. 658-5726.

HAY FOR SALE, DELIVERIES arranged. Griers Farm Ltd., Duncan, 746-6550.

BOARD HORSES, OVER 4 ACRES of land, riding ring. Burnside Rd. West. Stalls, 479-5075.

SAANEN X DOE, 1½ YEARS. Muscovy ducks, reasonable. 642-5352.

WANTED TO LEASE: QUIET 15-16 h.h. horse. Call after 6, 656-3004.

PUREBRED TOG. MILKER IN kid. 2 Saanen Milkers, 2 Saanen kids. 479-1458.

TWO HORSES NEED GOOD home, owner moving. Please phone 656-2655 for details.

EXCELLENT QUALITY CROP hay, delivery available. Boar at service. 748-0030.

WANTED: HARNESS FOR horse-drawn cart or carriage. 642-3985.

FOR HOT AND COLD SHOEING phone Barry Allen, 478-5278 anytime.

WE BUY UNWANTED HORSES. 478-3483.

HOLSTEIN HEIFER. FRESH three weeks. 479-3021.

18-MONTH-OLD BUCKSKIN QT type gelding. $125. 385-4725.

YORK WEANER PIGS, 7 WEEKS. $30. 478-3670.

2-YEAR-OLD SAANEN MILKING goat. Moving. Must sell. 652-3558.

FEED POTATOES, $25 A TON. 652-1513.

ONE EWE AND ONE LAMB, $50 each. Phone after 6, 479-5172.

128 LIVESTOCK SUPPLIES and EVENTS

LOWERY YOUNG TRUCKING
Roy and Jean Lowery wish to thank all their customers for patronage over the past 21 years. Mander Trucking Ltd. has purchased our business and we assure you of continued good service.
Sawdust, hog fuel and bark mulch 479-6453
477-5053 479-7629

2 HORSE TRAILER FOR SALE. Extra high — good for Thoroughbreds or horses with loading problems. Good condition. Passed inspection. New hitch. Spare tire included. Price $2250, firm. 478-1227.

ANTIQUE 4-WHEEL HORSE buggy, $800. 658-5890.

TOP QUALITY HAY. $1.75 A bale. Free delivery. 653-4556.

130 HEAVY EQUIPMENT and MACHINERY

MF Massey Ferguson
SPECIAL New MF 50A Backhoe $22,500
SPECIAL New MG 200 Crawler With 4 in 1 Bucket $23,500
Interest free until March 1st, 1978. Iron Horse Equip. Ltd. 4650 Trans. Canada Hwy. 4 Miles South of Duncan. Open 6 days a Week 8 a.m.-6 p.m. 748-2809

BOBCAT
HABITAT 2000
994 GOLDSTREAM AVE.
Need to dig out a driveway, sidewalk or do some landscaping? Let the Bobcat solve your problem.
From $55 a day. Special weekly rates. 478-0811 DL 00784A

1967 JOHN DEERE 350 LOADER, diesel engine, canopy and balance weight complete with ramp truck also log forks and scarifier. 642-3969.

450 CASE 4-1 BUCKET EXTENDable backhoe. New engine and rollers, $9500. Low bed tractor and trailer, $3000. Loiselle Bros. 3834568.

CASE 17[illegible]0 UNILOADER, 40 H.P. diesel engine, low hours, runs well. $8,900. Butler Brothers Equipment, 652-1121. DL00698A.

1976 CASE 580 B BACKHOE, 4X1 bucket, extendahoe, all offers considered. Terms available. 598-2994.

WANTED: 350 TRACK LOADER, two month's rental. 478-0245

HEAVY WINCHES, $200 EACH. Ideal for boat ways. 479-5304.

135 FARM IMPLEMENTS

450 CASE DEISEL
Complete with front end loader, R.O.P., dual hydraulics, 3 point hitch. Accessories include new 72" box blade, complete with scarifier, Rototiller, rockrake, cultivator, back blade, $4300. Tool or equipment trade considered. Old cuntry Rentals 1818 Island Highway. 478-9545

HEAVY DUTY FORDSON MAJOR diesel tractor, front end loader, rear grading blade, excellent condition. 642-3467.

OLIVER TRACTOR, DIESEL, needs hydraulic repair, $1,000. 479-5304.

150 CARS FOR SALE

150 CARS FOR SALE

CREDIT Good or Bad
WHO CARES WE FINANCE NO CO-SIGNERS
Let us help re-establish your credit. Separated, divorced, single, male or female. You qualify. Buy and pay at same location.
Instant "NO-RED-TAPE" Credit
Palm Motors 3342 Oak St.
(1 blk. from Douglas off Cloverdale)
Walk In Drive Out

1969 MERCEDES BENZ 280 SE. Air conditioning, AM-FM short wave radio. Fully equipped. Excellent condition. Quick sale required. $7495. Days 388-4455, evenings 384-3445.

CUSTOM FORD 500. ORIGINAL owner, 2-door, vinyl roof, Gold brocade nylon interior. Radials, loaded, city tested. 38,000 miles. Immaculate luxury car. Asking $3800. 478-1206.

1971 OLDS DELTA CUSTOM four-door, vinyl hardtop, 455 L-31 engine, turbo-hydromatic, air, electric windows, defogger, snow tires. 25,000 miles, exceptional condition. $4100. 592-4966.

65 BEAUMONT SD., 4-BOLT main, 202 heads, 650 Holley, spreadbore, double pump, 4-speed gears. $1,500 or best offer. 658-5421 before 6. After 6, 385-2066.

WANTED: SOMEONE TO TAKE over payments on 1977 Celica GT Liftback, $226 per month, loan at 14%, 3,800 miles. Immaculate condition. 478-6759 after 6 p.m.

1975 DATSUN B210 DELUXE, 2-door coupe, 4-speed standard, vinyl roof, cassette deck, very low mileage. Lady driven. $2,900. 477-9297.

1973 PINTO SQUIRE STATION wagon, roof rack, wood grain panel tinted windshield, 6 radial tires, standard transmission. 656-4633.

70 DUSTER, 340, AUTO., NEW paint, very good shape, $1700 or offers. 743-4220 or 478-3439.

1957 PONTIAC 4-DOOR, 6, STANdard, excellent condition, $850. 746-5151, ask for Tom.

64 STUDEBAKER, 2ND OWNER. Very well maintained. $300 firm. 479-7762.

67 MUSTANG 289. REBUILT motor, new trans., diamond tufted seats. $1100. 479-1809.

74 VOLKSWAGEN BEETLE, 27,000 miles. Radio. Offers. 383-9765, 478-1087.

1961 VOLKSWAGEN BEETLE. New brakes, muffler. Extra engine. $180. 383-7383.

1956 CHEV SEDAN DELIVERY, over $5000 invested. Must be seen. 382-8769.

1975 6-CYLINDER, AUTOMATIC, 2-door, top condition. $2,550. 477-3181.

'68 RANCHERO, GOOD CONDItion throughout, asking $2,500. 383-4763.

69 PLYMOUTH SATELLITE 2-door hardtop. 383, mags, wide tires, extras. $1995. 383-1746.

'57 CHEV. 2-DOOR HARDTOP. Lots of extras. All bills. Offers. 595-0585 or 595-5607 after 5 p.m.

FOR SALE — 1976 VOLVO, FUEL INJECTION, EXCELLENT CONDITION. 382-8704.

1974 CHEV., EXCELLENT CONDItion, for immediate sale, $1950. 477-9672.

'73 MAZDA RX 2 EXCELLENT condition. Tuned, tested. $1700. 656-2030.

1974 VOLKSWAGEN BEETLE, excellent condition, $2400. 478-0049.

1972 DATSUN 1200. NEW TIRES plus studs, radio, $1200. 477-6864.

'51 MERC. 4-DOOR, TAKING offers. 478-0082.

1966 PONTIAC LAURENTIAN, $400. 478-7979.

150 CARS FOR SALE

Cornell CHEV/OLDS Cadillac CHEVROLET TRUCKS
Sales/Service 385-5777

The Boss Says . . .
MOVE 'EM OUT
HUGE INVENTORY OF NEW '77
—CHEVETTES
—VEGAS
—NOVAS
—CHEVYS
—CHEVELLES
—OLDS
—CUTLASS
NOW IS THE TIME TO DEAL
FANTASTIC USED UNITS
77 CAMARO LT. Demo with AM-FM stereo. Was $7173 SAVE $500 NOW $6673

76 CAMARO LT	$5995
73 TOYOTA	$1695
71 IMPALA HT	$1195
68 COUGAR	$1275
76 CHEVETTE	$3295
70 CHEV auto.	$995
71 HORNET auto.	$875
73 TOYOTA Wgn.	$1895
67 FARGO ½ ton	$1275
75 TOYOTA Corolla	$2295
74 COURIER PICKUPS 3 to choose	$3195
77 Monte Carlo	OFFERS
76 Nova auto.	OFFERS
76 VW Rabbit	OFFERS
75 Impala	OFFERS
74 Marina	OFFERS
74 Nova	OFFERS
68 Torino GT	OFFERS

OVER 100 UNITS TO CHOOSE FROM!
FULL FINANCING AVAILABLE!
CORNELL CHEV-OLDS LTD.
3050 Douglas—383-5777
Dealer Licence D-00681A

BMW capital city auto ltd.

1973 BAVARIA	$6950
1977 DEMO 320i Save $820	$8900
1976 ACADIAN	$2995
1974 DUSTER	$3195
1964 MERCEDES 280S	$5995
1976 TOYOTA SR5 P.U. CANOPY ETC.	$4750

1750 GOVERNMENT ST.
DL-00162A 386-7508
Open 'til 7 p.m. weekdays 5 p.m. Sat.

REG. MIDGLEY AMC Jeep
"THINK ABOUT" '77 GREMLIN
A great car! 4 cyl. or 6 cyl.
NOW AT SALE PRICES:
REG. MIDGLEY AMC Jeep
736 Cloverdale 385-8756
DL 00247A

ECONOMY SPECIALS!
1976 ACADIAN 2-door hatchback with automatic transmission. Only 24,000 miles. One Owner.
1975 PINTO Runabout with automatic transmission. Only 15,000 miles. One owner.
1974 VOLKSWAGEN Super Beetle, finished in yellow.
I have just taken these 3 mint condition cars in trade on new cars. For personal service phone Charlie Peterson now at Empress Pontiac Buick Ltd., 382-7121 or Res. 592-0458. DL01227A.

1974 CHEVELLE
V8, auto, full power. Open for offers. Call BILL BOND or GLEN LOCKHART at CORNELL CHEV OLDS LTD., 3050 Douglas, 385-5777. D-00681A.

'70 MONTEGO MX WAGON, clean, automatic, P.S., 302 V8, roof racks, good rubber, plus mounted snow tires, $1895. 479-3718.

'74 JAVELIN, SMART TAN COlour, 6 cylinder, 283, 40,000 miles, vinyl roof, $3400. 658-5415 after 6 p.m. only.

1064 PLYMOUTH, GOOD RUNning order, asking $250. 598-2319, after 5.

MUST SELL, NEWLY PAINTED '68 Chev. Belair, excellent condition, $795. 386-6851, after 4:30 p.m.

'68 CHEVELLE, 2-DOOR HARDtop, 307 V-8 automatic, snow tires. 478-4917.

'75 GREMLIN GX, V8, BEST offer. 384-9394, Monday-Friday.

1971 CAPRI, EXCELLENT shape, sacrifice at $1,475. 656-6806.

1969 MUSTANG FASTBACK, 351 4-speed, offers on 2,000. 385-2009.

1972 OLDS TORONADO, LOADED, $3700 or closest offer. 477-8941.

'76 SR5 TOYOTA COROLLA, NEW cassette player. 384-7435.

'69 FORD FALCON, 4-DOOR, AUtomatic, 6-cylinder, $850. 477-8796.

'69 MERC CONVERTIBLE 56,000 miles. $1500 firm. 723-6426.

1964 FORD FALCON WAGON, offers. 477-4489.

150 CARS FOR SALE

peter pollen ford
FORD
7-DAY MONEY BACK GUARANTEE

76 TOYOTA COROLLA, automatic, radio	$3595
75 AUDI 100 L.S. Sedan Automatic	$5595
75 FORD L.T.D. SQUIRE STATION WAGON, Fully equipped, factory air conditioned, roof rack	$4995
74 PLYMOUTH FURY III Fully equipped. Factory air conditioned.	$2895
74 MAVERICK 4 door sedan, V8, automatic	$2695
74 GRAN TORINO Sedan	$2595
73 DODGE MONACO	$1695
69 MUSTANG Automatic	$1895
69 RAMBLER	$1295

TRUCKS

76 G.M.C. 1 TON Contractors box	$3995
76 FORD CLUBWAGON 12 passenger	$6395
74 FORD ¾ TON	$3895
72 CHEVROLET CAMPER VAN FULLY EQUIPPED	$4895
71 G.M.C. ½ TON Pickup	$2395
70 FARGO Pickup	$1095

PETER POLLEN FORD
YATES AT COOK
384-1144
D 00745A

EMPRESS PONTIAC BUICK GMC
LATE MODELS!

74 REGAL Air.	$4895
73 MONTE CARLO Landeau	$3995
72 CAPRICE 2-DR.	$2695
77 CHARGER SE	$7695
76 VENTURA, 2-DR.	$4695

OPEN Mon.-Thurs. 9-9 Fri.-Sat. 9-6
2867 Douglas at Topaz
382-7121 D.L. D01227A

'67 LTD 4-DOOR HARDTOP. ALL power options. Exceptional condition. Luxurious car. Asking $1,050. 383-8071.

'57 FORD 2-DOOR POST, REbuilt 272 motor, rebuilt 3-speed trans, new clutch assembly, $250. 595-8706, ask for Guy.

'68 CORTINA, 2-DOOR, CLOCK, radio, well cared for, reliable transportation, $600, in town for viewing, 642-5692.

'72 TOYOTA STATION WAGON, excellent condition, $2,200. 658-5705 after 5 p.m.

'76 CAMARO, AUTOMATIC, rear spoiler, low mileage. Asking $5300. 592-7428.

'77 VOLARE SPEC. ED. STAtionwagon V-8 many extras $5985. Owner, 656-5216.

1974 TOYOTA COROLLA 1600, 32,000 miles, $1700 or best offer. 1645 Chandler Ave.

'73 PINTO STATION WAGON, AUtomatic, 42,000 miles. Asking $1995. 479-6094.

'75 TRANS AM, 350 LT1, 4-SPEED standard, $6500 or best offer. 386-8585.

CLEAN, 1969 FIAT 124, SPORTS coupe, radials, radio, $650. 595-6706.

'65 COMET, RELIABLE TRANSportation, new tires, tested, $350 or best offer, 383-3296.

1966 VALIANT SIGNET, 225 slant 6, automatic, excellent shape, $795. 477-4750.

MORRIS 1100, ENGINE RUNning, whole or parts, also VW luggage rack. 652-1498.

'70 CHALLENGER, 440 6-PACK, hooker, Edelbrock, Hurst, Crager. Must be seen. 384-3964.

'71 VEGA HATCHBACK, TESTED, good running condition, 3-speed standard, $825. 386-8585.

'70 FORD RANCHWAGON, BODY bad, mechanics good. Offers. 477-7034 after 6 p.m.

1970 CADILLAC SEDAN DE Ville. Excellent condition, all extras. $3,500 or offers. 642-5531.

'74 CHRYSLER NEWPORT, P.S. p.b. air and sunroof. 27,000 miles. Good condition. 03500. 383-5816.

150 CARS FOR SALE

DOUGLA
VOLKSWAGEN PORSCHE AUDI
PREMIUM USED

76 BRONCO, loaded, every extra.	$7495
76 BUICK Skyhawk	$4995
76 CAPRI V6 2600	$4995
75 AUDI LS Sedan, sunroof, auto., p.s., p.b., radio, 12,000 miles	$6995
75 VW Custom Rabbit	$3095
74 AUDI Fox 2-dr., auto., radio, 22,000 miles.	$4495
74 VW 411 Wagon, auto., radio, 19,000 miles	$3895

100 PER CENT FINANCING O.A.C. SCOTIA PLAN
Douglas Volkswagen Ltd.
Porsche - Audi
3329 Douglas Street
388-5466
Dealer Licence 00341A

Brian Holley MOTORS LTD.
SUBARU VOLVO
DESIRABLE VOLVOS

Rare 72 VOLVO 1800 ES Sportwagon
This 1-owner vehicle is in near perfect condition, just refinished in blue metallic. Black leather interior — A car for the connoisseur.

68 VOLVO 142 auto.
1 local owner, just refinished in British Racing Green. Michelin radials, complete service record. $2195

68 VOLVO 1225 wagon
1 owner vehicle, finished in dark green, recent major overhaul, probably the best 122 series we have had. $2995

72 VOLVO 142E (original Grand Luxe series)
Fuel injected 125 h.p. motor, automatic, white exterior with black leather, rally dash, radio, radial tires. An immaculate 1 owner car. $3995

Brian Holley MOTORS LTD.
3319 DOUGLAS
Between Woodwards and Woolco
DL 00903A 384-1161

FAST '67 FIREBIRD 400, 450 horsepower, completely rebuilt running kit, ¾ cam, headers, posi-track rear end. Competition plus shift kit. Mags, tach, pin striping, and other extras. $4200 or best offer. Only serious inquiries please, 386-8585.

74 PINTO WGN.
Only 13,000 miles, 2300 c.c., 4 speed, roof rack, rear-window defroster, mirrors, radio, excellent mechanical shape. For quick sale $2,750. Phone 656-2141.

75 Vega Hatchback
Auto., low mileage, radio, make an offer. Call STAN at CORNELL CHEV OLDS LTD., 3050 Douglas., 385-5777. D-00681A.

'69 MERCURY MONTEGO, 302, V-8, automatic, power steering, good condition, phone 385-9922, after 5 or view at 3150 Carroll Street.

'62 CHEVY II STREET RACER, 302 race engine, 202 trick turbo heads, 2 fours Munce M22 Trans., trick 12-bolt rear-end, needs paint, minor work, $1,800, firm. 478-4023.

MUST SELL
'65 Chevy II rebuilt V8, cam, headers, 4 bbl., new paint. $995 or best offer. 477-2931.

1966 RAMBLER AMBASSADOR station wagon, good condition, must sell, best offer. 598-4291 between 5-9 p.m.

1964 CORVAIR, AUTOMATIC, $130. 1966 Viva, standard, $130. Both cars work but could use some work. 598-1076 or 385-2341.

1971 DODGE COLT, 4-SPEED, AS is, $1,400 or offer. 388-9890, 4:30-9 p.m.

1972 TOYOTA COROLLA, STANdard, 60,000 miles. $1300. 388-6944, evenings.

FOUR-WHEEL DRIVING! 1974 Jeep Renegade convertible. $4500. 385-5217.

1974 DATSUN B210, 33,000 MILES, with tape deck. Excellent condition. 598-2971 after 6.

1974 DATSUN B210, 33,000 MILES, with tape deck. Excellent condition. 598-2971 after 6.

1967 AUSTIN MINI STATION wagon, 61,000 miles, clean body, radials, $550. 592-2059, 5 to 8 p.m.

1970 LTD. FINE CAR, BUT needs some fibreglass work. Only $850. 385-4805.

1972 LEMANS, MILEAGE 16,551. One owner asking $2650. Phone 598-6657.

150 CARS FOR SALE

De Pape
$$GREAT$$ SAVINGS
OPEN 8:30 to 5:30 CLOSED SAT-SUN

76 TOYOTA 1600 COROLLA 2-dr. radio 4-speed local one owner 18,000 miles Bargain!!!

77 HONDA Civic Hatchback, Radio, 7,000 miles. BARGAIN!!

76 TRIUMPH TR-6 Stereo radio and tape, radials. mint

75 CORVETTE 350 Auto P.S., P.B., P.W., tilt and telescopic, AM-FM radio, very clean.

74 FIAT X-19 Roadster, Removeable hardtop, mags, am-fm radio. Sharp! Sharp!

76 CAMARO Auto, PS, PB, tilt wheel, 12,000 mi.

74 MGB Roadster, radio, radial tires, 2 tonneau covers, local lady owner, exceptionally well maintained. HURRY—THE SUN'S OUT!

77 CADILLAC Coupe, 180o miles, loaded.

76 Lincoln MK IV Air, stereo, moon roof, 18,000 mi.

74 TORINO ELITE Sunroof, P.W., P.S., P.B., like new.

73 GALAXIE 500 4 dr. Radio, factory air conditioning. New tires. Very clean. Great car for your Aug. holidays south. Bargain Buy $2995

73 AUDI 100LS 4-dr. auto, radio. Bargain Buy $2995

66 FORD Wagon V-8, auto., P.S., P.B. Bargain Buy $695

Many More DePape Motors Ltd.
1407 BROAD ST. 384-8028
D-00264A

YATES AUTO 950 YATES ST.

77 GRANADA Sports Coupe. 4 speed, stereo, one owner 8,000 miles/white with gold trim.

76 CORVETTE L-82 One owner, lady driven, every option available, low mileage.

76 CELICA GT Liftback, 5-speed, showroom condition, one owner with 9,900 miles.

74 Torino ELITE Loaded including sunroof, air, white on white with Burgandy interior.

73 AMX 360 V-8 auto., P.S., P.B., stereo, local car, like new.

72 CHALLENGER Lady owned, absolutely georgeous including air conditioning.

SPECIAL
3-CAMARO Z-28'S (1972, 1973, 1974) All ABSOLUTELY Immaculate
"CAR NUTS"
65 GTO Tri-Pac, one owner, completely stock
MORE
Excellent Cars To Choose From
OPEN 9 AM-9 PM
YATES AUTO SALES LTD.
950 YATES 388-7722
D-01610A

CARS ESQUIMALT AUTO MART LTD. TRUCKS
JOHN Woods JOHN Higgin

74 CADILLAC Eldorado, absolutely loaded. New tires, must be seen $6295

72 CHEVELLE Malibu 2 door, H.T., V8, automatic, P.S., rear defog, very clean. $2295

73 PONTIAC ASTRE, Hatchback 3 speed standard, radio, only 30,000 miles. Exceptional $1695

TRUCKS

74 FORD F-350 1 ton Flat deck, low mileage. $3695

75 FORD F-250 ¾ ton, 4 speed, radio, priced to sell $3595

77 GMC SIERRA ½ ton 6 cyl. Std., short box, mag wheels, Raised white Letter tires, only 8,000 miles $4295

73 TOYOTA HILUX, auto, radio, Heavy duty bumper, $2495

71 GMC VANDURA partially Camperized, V-8 auto. $2595

70 CHEV C-10 ½ ton, V-8 auto., P.S $1995

OVER 50 VEHICLES TO CHOOSE FROM
480 Esquimalt Road
382-7195
D-0856A

HAVE BOUGHT NEW CAR, must sell '67 Chrysler Newport, runs well, good condition, $395. 477-8375.

CONVERTIBLE
Beaumont, rebuilt engine, new tires, paint and exhaust system, tested. $1800. 595-4972.

'66 CHEVELLE 2-DOOR HARDtop, rebuilt engine, mags, Polyglass tires, vinyl top, $1500 or best offer. 479-2065.

1976 CORDOBA — SUN-ROOF, air, cruise control, electric windows, 22,000 miles, immaculate. $6,000. 382-3253

'70 DUSTER, 6 CYLINDER AUTOmatic, excellent condition, $1800. 479-9720.

1964 CHEVY II STATION WAGON, good transportation, $350. 478-1577.

150 CARS FOR SALE

McCALLUM DATSUN VOLVO
McCallum Motors Ltd.
DON'T BUY 'Til You See These Units!

76 Gremlin 'X'
72 Mustang, V8, AT, PS, PB
72 Olds Delta Royale
75 Volvo 245, DL, A.T.
77 Yamaha Enduro
73 Volvo 144, A.T.
76 Datsun, 4x4 PU
75 Austin Marina
76 Honda Civic
75 Datsun '710' 2-dr.
75 Datsun 710 4 dr. SW
75 Honda Civic (silver)
75 TR7
74 Datsun 710
73 Datsun 610 4 dr. sdn.
73 Datsun 1200 2 dr. 4 spd.
75 Volvo 164, AT, sunroof
71 Datsun 510 4 dr. 4 spd.
73 Duster 2 dr. Sport
69 Datsun PU and canopy
69 Volkswagen Beetle

100 POINT BCAA INSPECTED
DOWNTOWN
1101 YATES AT COOK
382-6122 Dir. Lic. 00850A
COLWOOD
1836 Island Highway
478-1741 Dir. Lic. D-00850A

BARGAIN HUNTERS

65 ISUZU	$ 376
68 CHEV, at	$ 677
68 METEOR	$ 843
69 MARQUIS	$ 923
69 FORD auto	$ 878
69 DODGE auto	$ 928
64 VOLVO	$ 981
71 DATSUN	$ 487
72 RENAULT	$1032
71 VOLKS Beetle	$1242
72 DATSUN auto	$1569
71 CHEV ht.	$1782
71 MONTEGO MX	$1812
73 DODGE auto	$2148
74 BUICK Ht.	$2315
71 FORD pickup	$2431
72 MONTE CARLO Ht	$2460
74 OLDS OMEGA	$3062

Palm Motors 3342 OAK
(1 block from Douglas off Cloverdale)
386-8385 D-00641A

1971 Cutlass Supreme
4-dr. ht., 8-auto, power steering and brakes, $2295. Call BOB FAYLE at CORNELL CHEV. OLDS. LTD. 3050 Douglas. 385-5777, or res. 382-2944. D-00681A.

MUST SELL, 1969 PLYMOUTH Fury II, 2-door, hardtop, power steering, power brakes, 6,000 miles on rebuilt 318 motor, new transmission, radials, radio, trailer hitch, $900 or offers. 477-2193.

1952 CHEV DELUXE, 2-DOOR sedan, good restoration, runs good, everything works, tinted glass. $500 or offers. Also 1949 Chev 2-door, complete, will run $75. 595-1452.

1968 PLYMOUTH SPORT SATELlite convertible 383, 4-speed, bucket seats, needs paint and motor, U.S. slot mags (7's and 8's) $430 or offers. 595-1452.

1970 AUSTIN 1300. EXCEPTIONally clean and well cared for, $985. Sports and Classic Cars Ltd. 384-1721, 592-3121. Dealer 00244A.

8 CYLINDER, 350 CUBIC INCH, 1970 Pontiac. Lady driven. Good condition, $1600 or reasonable offers, 386-1602.

'65 MALIBU SS, 350 HP, 327, REbuilt automatic, brakes redone, G60TA radials, nice interior, $1200. 746-4503.

1963 PONTIAC PARISIANNE 2-door hardtop, runs good, looks nice. $600 firm. Phone after 5, 385-2364.

1976 DATSUN B210, TWO TONE baby blue, including all options 15 600 miles, asking $3900. 477-0228, anytime.

1973 TOYOTA CELICA GOOD running condition, $2,350 or best offer. Phone 388-7712.

1969, 1300 2-DOOR CRTINA, STANdard, good condition, $900 or best offer, 478-3971, 642-4429 after 6 p.m.

1975 NOVA, 4-SPEED, V-8, BUCKets, console, inspected. 479-1766, after 5.

'68 CHRYSLER 2 DOOR HARDtop, all power, good condition, $500 or best offer. 479-7661.

'71 MATADOR, V-8, AUTOMATIC, 45,000 miles, just tested. Asking $799. 592-6225.

1974 VEGA NOTCHBACK, 37,000 miles, 4-speed, $1,750. 386-9368, home, 478-8357, work.

74 FIAT 128, 4-DOOR, VERY good shape, good mileage, radials. $2,300. 592-0076.

'67 SIMCA, GOOD RUNNING order, good on gas, tested, $175. 383-0081.

1950 MERCURY STATION wagon, needs complete restoration. 656-1401.

1970 MAZDA 1200, NEW TIRES, excellent transportation, $900 or offers. 477-2493.

'67 CADILLAC ELDORADO, runs excellent, restorable condition, best offer over $600, 479-3576.

1969 BUICK GS, 400, ASKING $2,200, will consider trade on motorcycle. 385-2641.

1972 DODGE CORONET 4 DOOR sedan. Power steering, power brakes. Very clean. 478-0468.

'69 SILVER VOLKSWAGEN, runs well. 335 St. James St. parking lot. Offers. 384-5397.

'71 TOYOTA COROLLA, GOOD condition, $900. 383-1416, 474-2847.

1966 FORD STATION WAGON, small 6, nice shape. $950. 478-7321.

'71 TORINO COBRA, EXcellent shape. 383-8985.

73 BVW BEETLE, OFFERS. 478-8108 after 6.

1968 CHRYSLER NEWPORT IN excellent condition. 384-8608.

'69 AUSTIN AMERICA, $700 OR offers, 478-9484.

150 CARS FOR SALE

SUBURBAN MOTORS
SPECIAL
78 FIESTA 3 DR.
$144.31 per mo
(For 48 months at 13.5 per cent Interest)
FULL PRICE $4379

76 Aspen SW 6 Auto.
76 Camaro Rally Sport
75 Pinto 3 Dr. Auto.
74 Meteor 4 Dr.
74 Dodge Colt 4 spd.
74 Maverick 4 Dr.
76 Montego Villager Wgn.
73 Torino 2 Htp.
72 Vega 4 cyl. 4 spd.
72 Cricket 4 cyl. auto.
71 Marquis 2 Dr. Htp.
71 Pinto 2 Dr.
70 Marauder 2 Dr. Ht.
70 Chrysler 2 Dr. Htp.
76 Capri 3 Dr., V6 auto.
77 Comet 2 Dr. 6 auto.
76 Pontiac 4 Dr. V8
76 Bobcat 2 DR.
76 Mazda St. Wgn 808
75 Maverick 4 Dr.
74 Bobcat Stn. Wgn 4 Sp.
74 Dart 4 Dr. V8 auto.
74 Grand AM 2 Dr. Ht.
74 Elite 2 Dr. Ht.
73 Cutlass 2 Dr. Ht.
73 Volvo 4 Dr.
73 Pontiac 2 Dr. Ht.
73 Chevelle 2 DR.
73 Chev Stn. Wgn.

PLUS MANY MORE
EXTENDED WARRANTY AVAILABLE
NO DOWN PAYMENT
100 Financing OAC
AUTO PLAN INSURANCE
SUBURBAN MOTORS
3377 Douglas St.
386-6131
Dealer Lic. 00863A

S&H TOYOTA

76 CHRYSLER NEWPORT 4 dr. HT. Air conditioning $6695

76 VOLARE 2 dr. auto. P.S Very low miles $4695

76 FURY 4 dr. sdn. Fully equipped. 12,300 mi. $4495

75 CORDOBA 2 dr. HT. air conditoned, cruise control, 26,000 mi. $5895

75 COROLLA 2 dr. auto. radio, 19,000 mi $3295

75 CORONA 4 dr. sdn., 4-spd. Radio. $3495.

75 MONZA Sport coupe, sunroof, tape player, V8, 4 spd, 17,000 mi. $4895

74 PINTO 2 dr. hatchback auto, 30,000 mi. $2795

74 DODGE ¾ ton pickup, V8 auto. P.S. 30,000 mi. Very clean $4195

73 MARK II 4 dr. SW 6 auto. P.S. AM-FM $3995

67 CORTINA SW auto. Very clean $995

SAUNDERS AND HITCHMAN LTD.
2040 Cadboro Bay Road at Fort and Foul Bay
Dealer Licence D01751A
592-2471

S&H TOYOTA

1976 CORVETTE L82
Loaded with every option available. Savannah Gold with white leather interior, only 11,000 miles, only lady owner. 388-7722. DL01610A.

1977 TRANS AM
Loaded, every option including air conditioning. Must be sold immediately. $7995. 743-4425 or 746-4803. Ask for Brian.

1976 GMC WINDOW VAN, FOUR-wheel drive, seats 6-8 adults plus 6' cargo space, 15 months old, new condition, many extras, $7950, 595-4204 or 598-5023.

1963 CHEVY II, 6-CYLINDER AUtomatic, radio, runs well but needs muffler and some brake work to pass the test. $250. 478-6706.

1974 FORD LTD BROUGHAM, air, power steering, power brakes, automatic. A-one condition, $4200 384-5155 after 6 p.m.

RAG TOP
1969 Camaro 350 console auto., U.S. mags, minor work needed. $1,750. Make an offer. 656-6806.

'75 VW RABBIT, IF YOU KNOW this car, you know this is a good price. $3,150, extras, phone after 5. 595-5264.

'65 VW STATION WAGON. NEW clutch, new muffler. Runs well. Student. Sacrifice. $300 flat. 595-7273 call after 4 p.m.

1970 LINCOLN CONTINENTAL, air conditioning, full power, must sell this week. Best offer takes. 474-2610.

1971 TOYOTA CORONA, 4-DOOR, good condition, just tested, asking $1100. 388-5603.

'65 NOVA, 302 MOTOR, 12.5-1 PIStons, M22 trans, 12-bolt rear-end, 4.56 gears. Best offer. 382-4416.

1972 TOYOTA CELICA, 70,000 miles, good shape. $1,600. 383-2333, 112-743-5103.

1971 TOYOTA, 4-SPEED, MAGS, excellent condition, low mileage. $1800. 479-4350.

150 CARS FOR SALE

HAPPINESS IS . . .
A MONTH END USED CAR "SALE" AT
VICTORIA DODGE CHRYSLER ON YATES

76 Fury Sports Wagon
76 Volare Cpe. V8
75 Fiat X19
75 Buick Century 2 Dr.
74 Fiat 128 4 Dr.
74 Gremlin 2 Dr.
74 Hornet 2 Dr.
74 Dart Swinger 6 cyl.
74 Dart Swinger 8 cyl.
73 Chrysler 4 dr. Ht.
73 Valiant 4 Dr.
73 Toyota 2 Dr.
73 Ford 4 Dr. Sed.
73 Olds Vista Courier
72 Chrysler 4 dr. Ht.
73 Ford Ranchero
71 Volks
71 Pinto
70 Olds Cutlass 2 Dr.
69 Coronet 2 Dr. Ht.
69 Polara 2 Dr. Ht.

NO MONEY DOWN
ALL PAYMENTS ON APPROVED CREDIT!
—All payments on bank approved credit at 13.5 per annum.
—24-month GW warranty on all used cars.
—3-year oil changes at manufacturer's specifications on all used cars at no cost to you.

VICTORIA
DODGE CHRYSLER
819 YATES
Hours Mon.-Fri. 9-9, Sat. 9-6
DL. No. D00867A
384-8174

HORWOOD MAZDA
$SAVE$ MAZDA GLC HATCHBACK DEMO SALE

72 CHEVELLE MALIBU Ht. Gold with black vinyl top. Sale $2695
75 VOLKSWAGEN BEETLE. Reg. $2795. Sale $2495
74 MAZDA 808 Sdn. $2295
73 MAZDA RX2, 4-dr. sdn., radial tires, 4 spd., factory 12 mos. or 12,000 mile engine warranty. Reg. $1995 Sale $1695
73 DATSUN sdn., auto., radial tires Sale $1795
72 CORTINA 2000 Sdn. $1395
71 MAZDA 1200 Sdn. $1295
68 METEOR Fastback, mag wheels $1095
68 AUSTIN 1100 auto. One owner. $1295
63 FALCON SW auto. $ 695
62 FAIRLANE auto. $595

ALL CARS CITY TESTED
MANY MORE TO CHOOSE FROM
Blanshard at Johnson
385-1451 D-00803A

77 CAMARO
V-8, power steering, power brakes, tilt wheel, factory, radio and tape, 3000 miles, GOT TO GO, '78's COMING. Make an offer we can't refuse. Call STAN at CORNELL CHEV OLDS LTD., 3050 Douglas. 385-5777. D-00681A.

RARE
1972 Oldsmobile Vista-cruiser station wagon. All power accessories, includes power windows, seats, tape deck, air conditioning and leather interior. Trailer package, woodgrain panneling, summer and snow tires, silver with blue interior. $3,895. 598-7565.

1976 VW RABBIT
4-spd. radio, nice clean local car. $3995. To view call BOB FAYLE at CORNELL CHEV OLDS LTD., 3050 Douglas, 385-5777, or res. 382-2944. D-00681A.

'63 CORVAIR, RUNS GOOD, $200. '62 Chevy Nova convertible, good running condition. $350. '67 Datsun pick-up, perfect running order, new tires, radio, needs front end, $900. 383-0802 after 6 p.m.

ONLY 14,000 MILES
1975 Austin Marina 4 door, 4 speed, AM-FM radio. Totally and absolutely immaculate. $2175. Sports and Classic Cars Ltd. 384-1721, 592-3121. Dealer 00244A.

1973 FORD PINTO SQUIRE STAtion wagon, all options, except air, 30,500 miles, new brakes, exhaust, battery and tune up, $2750. 382-4281, 384-6052.

1967 DODGE DART, TWO-DOOR hardtop, 273 V-8, automatic, radio, black interior, bucket seats, console, vinyl roof, runs good, $575 or offers, 595-1750.

TRANS-VAIR
'65 Corvair, new custom paint, Spoiler, mags, stereo, headers, new engine, 4-speed, $1700. 652-2648.

1976 VOLARE STATION WAGON, 6 automatic, power steering, power brakes, 22,000 miles, $4200 or trade for recent model ½-ton pickup. 478-2249.

'77 CELICA GT LIFTBACK, LOW mileage, black with white interior, black vinyl with sunroof, mags. Offers, must be sold, 385-5213 from 9 to 5 weekdays or 386-7302 after 5.

ONE OWNER
1974 VEGA 2 DOOR, AUTOMATIC, radio and other extras. 37,000 original miles, like new. 478-5821.

'65 PONTIAC CONVERTIBLE. Rebuilt 283. Tested. $325. 1960 Karmann Ghia, $350, or trade for motorbike, 385-4760.

1967 MUSTANG, EXCELLENT condition, 390, GTA, asking $2,000. 479-2649.

MUST SELL '74 6 CYLINDER Gremlin, lady-driven, low mileage. 598-1910.

150 CARS FOR SALE

METRO HONDA

77 DEMO SALE
Aug. 23 to Aug. 29

SPECIAL
75 PONTIAC VENTURA 2-dr. HT, 6-cyl. auto., power steering, radio. Extra clean $2995

SPORTS CARS
73 DATSUN 240Z, white.
76 TR-6 overdrive.
73 TR-6, tape deck.
72 MG Convertible, white.
72 BMW 2002, sunroof.

USED CARS
73 Datsun P.U. $2495
70 Maverick. Clean $1495
70 Maverick '6' A.T. $1695
76 Honda, AT $3495
73 International Travelall $2995
75 Honda, 2 dr. AT $3295
76 Honda, HB $3295
73 Nova HB $2995
75 Datsun 710, 4 Dr. $3695
76 Alfetta GT (Demo) $9695

METRO LEASE
All makes—models!
FROM $89 Mo.
Plus Tax—36 Mo. Lease

388-6921
9 a.m.- 10 p.m.
2151 Blanshard
NEXT TO THE ARENA!
Dealer Lic. D.01627A

METRO HONDA

SHERIFF'S SALE

Under and by virtue of various Writs of Fieri Facias, Writs of Seizure and Sale and Warrants of Execution against the goods and chattels of:

Garthland Developments Ltd.
One 1974 Ford Stake Truck, Serial number 1P765138928.
One 1965 Mercedes 2-door sedan, Serial number 12068499.

Harold G. Barber.
One 1969 Pontiac, Serial number 766379112 6525.

I have seized and will offer for sale by public auction at 1618 Store Street, Victoria, B.C., on Friday, the 2nd day of September, 1977, at the hour of 10:00 o'clock in the forenoon all the right, title and interest of the aforementioined vehicles.

Terms of Sale: on a where is and as is basis, cash plus 7% Sales Tax.

For further particulars apply to the office of the undersigned.

W. A. Lee,
Sheriff,
Vancouver Island Region No. 1.
Sheriff's Office,
Victoria Law Courts,
Victoria, B.C.

'72 CHEV. ¾ TON VAN, V-8 auto., P.S., P.B., radio, new paint, clean, special, $2695; 75 Pontiac Astre S.J., 4 cyl., 4-speed, buckets, special, $1795; 70 Meteor Lemoyne 2-dr., one owner, equipped, power windows, $1295; '68 Pontiac, 4-dr. ht, equipped, one owner, 75,000 miles. $895; 67 Chev. Acadian Canso, 2-dr. V-8 auto., P.S., P.B., buckets, mags, new paint, clean, $1295; 72 Ford, ¾ ton Camper special V-8 auto. P.S., P.B., radio, $1895; 67 Chevelle wgn. V-8 auto., $275. Esquimalt Automart Ltd. Lot 2, 2538 Government, 384-1014. D-00856B.

OUR CARS PRICED TO SELL
ARTS CAR SALES
642 Burnside E. 383-8302 DL-00286A
72 Toyota $995
70 Plymouth $695
64 Epic $195
63 Pontiac Convertible. Restored. $1295
MANY MORE TO CHOOSE FROM

1966 CADILLAC FLEETWOOD Brougham, immaculate condition, collector's item, $3,000 or best offer. 1968 Cadillac Fleetwood Brougham, all power, completely overhauled. $2750. Will take small trade. 478-2797.

1971 Chev Impala
4-dr. ht., radio, auto., power steering, and brakes. $1595, or best offer. Call BOB FAYLE at CORNELL CHEV OLDS LTD., 3050 Douglas St., 385-5777, or res. 382-2944. D-00681A.

REDUCED PRICES. YOUR choice: '71 Datsun wagon, standard, radio, 56,000 miles, $1300. '75 Datsun wagon, standard, woodgrain siding, undercoating, radial tires, $3700. Make an offer after viewing. 595-1539.

'73 PINTO FASTBACK. GOOD running condition, small amount of body damage. $1300 or offers; '71 MGB engine recently rebuilt but needs water pump and tires. $1800 or offers. 598-3249.

'70 COUGAR 351 V8. BEAUTIFUL condition inside and out, dark greeen, power steering, power brakes, radio and heater, mags, new tires, road hugger belted wide ovals on rear, asking $2,195. 477-2062.

1974 FORD GRAND TORINO wagon. Excellent condition. $2985. Sports and Classic Cars Ltd., 384-1721, 592-3121. Dealer 00244A.

1974 LE MONS, PS, PB, AUTOmatic, radial, V8, 350, low mileage, excellent condition, must be seen. 652-5787.

LEAVING CANADA, MUST SELL 1974 VW "Thing", excellent condition, offers. 652-3183.

'65 MUSTANG CONVERTIBLE, good condition, needs some work, asing $975. 382-2741.

'72 TOYOTA CELICA. EXcellent condition. Radials, AM-FM. $2100. 479-9760.

'69 AMBASSADOR, MOTOR, body in good condition. $600 or best offer. Phone 385-8106.

1970 K5 CHEVY BLAZER, 4-wheel drive, some custom extras, $2,800. 656-3018 anytime.

'74 MUSTANG II GHIA, POWER steering, power brakes, Mags. Excellent shape. $3,200. 383-1940.

1973 PONTIAC LAURENTIAN 350 V8, automatic, power steering, closest offer to $2200. 479-7427.

'69 VOLKSWAGEN FASTBACK, automatic. $1100 or offers. Phone 656-6987, after 6.

70 MAVERICK, SHARP 3 SPEED, new paint first $875. 479-9283.

1973 CHARGER, 400 SE, AUTOmatic, good condition, $3000. 479-8512 after 4:30.

1975 COUGAR XR7, MINT CONDItion, 9,700 miles, one driver, deluxe extras. $5,000. 478-7054.

1962 VOLKSWAGEN 1500 SEDAN, offers. 479-2586 or 383-6221.

1974 3-DOOR BOBCAT, GOOD shape, $2100. Evenings 474-1847.

1974 MUSTANG II, 26,000 MILES, 1 owner, $2800. 477-6430, 384-9593.

150 CARS FOR SALE

THREE POINT MOTORS

ALL CARS B.C.A.A. INSPECTED

76 MERCEDES 300 D
Less than 10,000 miles, metallic silver, power sunroof, stereo radio-casette $16,975
76 VW SIROCCO
Only 10,000 miles on this silver beauty. Sunroof, radio $5,595
76 CAPRI II GHIA
Less than 4,500 miles on this gleaming white coupe $4,795
76 DATSUN PICKUP
Automatic, heavy-duty bumper, mirrors. Reduced to $4,195
75 MERCEDES 280
Metallic red, power sunroof, air conditioning, 21,000 miles $13,975
75 DATSUN B210
Four-door automatic, vinyl roof, radio, etc. 11,000 miles $2,995
74 CHEV. NOVA
Custom sedan, vinyl roof, radials, 22,000 miles $3,595
74 CHEV VEGA
sporty hatchback $2,595
74 DATSUN B210
Economy coupe $2,595
73 MERCEDES 280C
Beautiful two-door hardtop, power sunroof, radio-casette, air conditioning $11,975
73 TOYOTA COROLLA
1600 Coupe, mags, radial tires, radio $2,494
73 TOYOTA CORONA
This week's special $2,295
72 CORTINA
Four door sedan $1,695
68 VOLVO 144
Four-door sedan $1,995

2620 GOV'T AT HILLSIDE
385-6737
Dealer Licence D00740A

1976 NOVA
6 cylinder, auto. power steering, power brakes. $3695 or best offer. Call BILL BOND or GLEN LOCKHART at CORNELL CHEV OLDS LTD., 3050 Douglas, 385-5777, D-00681A.

'67 MERC MONTCALM. GOOD running condition. Good rubber all around. 40,000 miles on overhauled motor. Leather upholstery. New brakes all around. $650 or best offer. 479-8365.

1973 DATSUN 1200 FASTBACK, radio, 4-speed, 45,000 miles. Very clean and well cared for $1575. Sports and Classic Cars Ltd. 384-1721, 592-3121. Dealer 00244A.

1971 PLYMOUTH 10-PASSENGER wagon. Excellent condition throughout, $1645. Sports and Classic Cars Ltd 384-1721, 592-3121. Dealer 00244AA.

'69 FORD LTD. RUNS GOOD, needs body work. '71 Plymouth wagon, good body, blown motor. Best offer takes. Must go. Phone 383-0284 after 4:30.

VOLVO 1971 144S, DARK BLUE, one owner, as new, many luxury features. For sale as owner deceased. $3,000. 477-9223.

1974 TOYOTA COROLLA SR-5, dark blue, only 19,000 miles. 34 m.p.g. highway, one owner. Like new. $3100 or offers. 383-6663.

RARE
'66 cuda formula S, 340 4-speed. Too many options to list. Must be seen. 595-0613.

1975 TOYOTA COROLLA. EXcellent condition. Deluxe automatic model fourdoor, 29,000 miles. 479-1523.

1975 DODGE COLT. VINYL roof, 4 speed, mag wheels. Asking $3200. Reasonable offers considered. 385-1376 or 382-2249, L. Hall.

CLASSIC
'66 Beaumont wagon with mags. Tested. Good condition. $950 or offers. 478-7012.

'69 PLYMOUTH, 4-DOOR SEDAN, power steering, power brakes, automatic, 6 cylinder rebuilt 30,000 miles ago. $700 firm. 477-8383.

1967 CUTLASS SPORT COUPE, nice condition, 98,000 miles. $1,200, 478-6366.

1975 MERCURY BOBCAT. GOOD condition, ideal for second car, phone after 5. 383-8270.

1976 ASPEN WAGON SPECIAL edition 8,000 miles, $5,250. 477-7074 or 598-7443.

'68 BEAUMONT, 350, 4 SPD., REbuilt motor, immaculate. Offers. 749-3526.

'70 NOVA SS, 350, LTI, NEW 373 gears, M22 trans, $3500 firm. 745-3371.

'66 CHEV NOVA SUPER SPORT, Immaculate condition. 477-9701 after 5 p.m.

1972 VOLKSWAGEN BEETLE, good condition, one-owner, $1250. 595-3326, 4-6 p.m.

1968 FORD GALAXIE. BUY THIS and save on repairs. Very reliable car. For viewing, 384-5603.

1967 VOLKSWAGEN, TESTED until August '78, excellent condition, 67,000 miles. $1100. 385-0627.

MUST SELL: '67 FORD CUSTOM 500, 4-door hardtop, running order. $200 or best offer. 383-6836.

1966 VW BEETLE, RUNS WELL, looks crummy, $250. 595-5558 or 656-6962.

'69 VW BUG, GOOD MECHANIcal condition, $500. 592-6995 or 592-6587.

1973 SUPER BEETLE, EXcellent condition in every way, $2,000. 595-3881 evenings.

'65 MUSTANG, 289 AUTOMATIC, mags, headers, must see. 478-8938.

1973 CELICA, GOOD CONDITION, $1900. 478-1476.

'64 VALIANT, 2 DOOR HARDTOP. $75. 385-4810.

1976 CAPRI II, 10,000 MILES, RAdial snow tires, like new, 382-8534.

1973 CHARGER, SE, EXCELLENT condition, 385-3566.

1964 VALIANT — NEEDS WORK. Good for parts. $300. Jim, 382-9446.

'66 VOLKSWAGEN BEETLE, $500, 598-4065.

'64 IMPALA SS, NICE CONDItion. $950 firm. 652-5811 or 652-9975.

1957 CHEV 283 STANDARD, tested. 385-3940.

'68 FORD RANCHERO, NEEDS A little work, $700. 656-5284.

1968 ENVOY, GOOD RUNNING condition, $250. Phone 477-2193.

SR5
'74 Toyota, many options. 656-1041.

1976 HONDA CIVIC HATCHBACK. $2900. 383-3276.

EXCELLENT '69 CORTINA GT $1000 or nearest offer. 595-8618.

1973 CORTINA, IMMACULATE. 383-8985.

1972 COROLLA 1600. ONE owner. 51,500 miles. $1293. 384-8791.

150 CARS FOR SALE

PLIMLEY
BRITISH LEYLAND
1010 Yates
382-9121

BRAND NEW
1977
AUSTIN MARINA'S
$3973

1975
CHEVY VEGA GT
5-Speed
Radio, Low Miles
$3495

1974
DATSUN 710
2-Door
Sport Coupe
$2995

1974
COUGAR XR7
Fully Power Equipped
$4995

1974
MAVERICK GRABBER
Radio
3-Speed Floor Shift
$2895

1973
MAZDA
Station Wagon
Clean Compact
Reliable
$1895

NO REASONABLE OFFER WILL BE REFUSED

Shop Yates Street
WHERE THE VALUES ARE

Open 9 a.m.-9 p.m.
Dealer Licence 572A

Millstream
CHEVROLET

75 TOYOTA CORONA 4 door, 4 cylinder automatic, radio. Finished in grey with blue interior. Exceptionally $3450

73 TOYOTA COROLLA 4 cylinder automatic, finished in yellow with vinyl top. Very clean. $2250

72 MONTEGO GT 2 door, V8 automatic, power steering, power brakes, radio. Finished in green. $2650

73 DODGE CHARGER, V8 automatic, power steering, power brakes, radio. Finished in red with black vinyl top and interior. In lovely condition. $3350

OPEN
MON.-FRI.
8:30 a.m. - 9 p.m.
SATURDAYS
9 a.m. - 6 p.m.

Millstream Chevrolet Ltd.
1730 Island Highway
474-1211
Dealer Lic. D01384A

1965 MALIBU, 2-DOOR, HARDtop. Custom interior. Excellent body. Paint good condition. Tires excellent. Brakes excellent. 4.11 gears and posi-trac rear end. Muncie 4-speed. High performance 283. Cam, headers, manifold, carb and ignition. 194 heads. Motor has been apart and reconditioned, July, '77. Very clean car, has to be seen. 478-3802, 478-1122 after 6.

1970 Chev Bel Air
4-dr. auto., power steering, and brakes. Good solid University Transportation. $1195. Call BOB FAYLE at CORNELL CHEV OLDS LTD., 3050 Douglas. 385-5777, or res. 382-2944. D-00681A.

SIDNEY CAR MART
Shop in Sidney and SAVE!
NEW and USED
Cars—Trucks—Motorcycles and Aircraft
9757 5th St. D01591A 656-2432

74 NOVA COUPE
Small V-8, power steering, power brakes, radio, vinyl roof, excellent car. Call STAN at CORNELL CHEV. OLDS. LTD., 3050 Douglas. 385-5777. D-00681A.

MUST SELL ONE! 1968 CADILlac Eldorado, mint condition, all available extras, $2350. 1973 Monte Carlo, new paint, excellent condition, swivel bucket seats, $3,650. 477-3401.

1974 DATSUN 610 WAGON, AUTOmatic FM radio. Clean and well cared for, $1985. Sports and Classic Cars Ltd. 384-1721, 592-3121. Dealer 00244A.

GAS SAVER
'72 Mini, immaculate, lady driven, 28,000 miles, new tires, tested 'til August '78, $1700. 479-6038 after 5.

'75 CELICA GT, SILVER, 35,000 miles. Excellent condition. Call Dave, 658-8924 after 5.

1972 TOYOTA 1600CC, MUST sell, 8 track, best offers. 595-8012 between 5-7 p.m.

'76 NOVA 6, AUTOMATIC, LOW mileage, good condition, $4,250. 477-3200.

66 VALIANT, 94,000 MILES, runs well, $450. 383-4640.

'64 VW STATION WAGON, $400. 592-2182.

SACRIFICE, 1974 MUSTANG II Ghia. $2800 firm. 383-8645.

HONDA CIVIC 1975 HATCHBACK. $2,950. 592-2730.

1969 DATSUN STATION WAGON 1600, good condition. 652-3115.

'66 AUSTIN 1800 SEDAN, offers. 595-4184 evenings.

AUSTIN 1100 MINT CONDITION, $500 or offers. 479-5716.

VOLKSWAGEN, RADIALS, radio, dependable. $495. 386-2366.

'65 FORD STATION WAGON. EXcellent condition. Offers. 479-7282.

'68 VW BUG, SEMI AUTO. TESTed, rebuilt engine. $800. 652-3272.

1973 VEGA STATION WAGON, automatic, $1100. 592-0998.

ESTATE SALE — 1974 PINTO, 7,000 miles, as new, $2500. 479-9656.

1969 VW BUG IN RUNNING CONdition, $650 or best offer. 383-4082.

1973 MAVERICK FOR SALE. Good condition. 479-7003.

'69 EPIC FOR SALE, TESTED, asking $395. Phone 383-3276.

150 CARS FOR SALE

Garden City Auto Sales LTD.

LOOK and COMPARE

76 T-BIRD, full power, AM-FM tape $8595
76 COUGAR XR7, p.w., ac $5895
75 T-BIRD, full power AM-FM, tape $7395
74 DUSTER, V8, at, p.s., p.b., radio $3495
74 CAPRICE Convertible full power, tape $4695
73 PLYMOUTH, p.s., p.b., radio $3195
73 COUGAR, p.s., p.b. radio $3695
73 LEMANS, p.s., p.b. p.w., radio $3395
73 PINTO Squire s.w., 4-spd., radio $2195
71 LEMANS Convertible p.s., p.b., radio $2695
71 MUSTANG, p.s. p.b., radio $2395
71 VOLVO 2 DR 4 Cy., 4 sp. $2395
70 JAVENLIN, p.s. p.b., tape, radio $1995
68 CYCLONE, p.s. p.b., radio $1395
67 DART 6-at, radio $1095
67 PLYMOUTHS $ 395
$ 395

TRUCKS
77 FORD F150 pickup, V-8, auto., p.s., p.b., radio, 8,000 miles $6495
77 BLAZER, V8, at, p.s., p.b., radio $8995
75 FORD, V8, at, p.s. p.b., radio, plus Camper $4995
75 DODGE, V8, at, p.s. p.b., Cruiser $4695
75 DODGE, V8, radio $3295
71 DODGE ¾ ton V8, at, p.s., p.b. $2195
71 CHEV Suburban V8, at, p.s. $2595
60 VAN Camper $1695

All Offers Considered
TRY YOURS!
SEE US ABOUT LEASING YOUR NEXT CAR

2978 Douglas
382-9111
D-00319A

METRO TOYOTA
COROLLAS From $3378

74 Corona, 2 dr., 4 spd.
74 Corolla, 4 dr., A.T.
74 Corolla, 4 speed
73 Celica ST
76 Hilux, 5-spd., P.U.
73 Corolla 2 dr., 4 spd.
75 Maverick, '6', A.T.
75 Buick Skylark
75 Bobcat, A.T.
76 Volvo, 245 wgn.
76 Land Cruiser, 4x4 Wgn.
76 Sunbird, 4-spd. P.S.
77 Celica GT, Liftback
77 MK II Wgn., AT
74 Corona Wgn., 4 spd.
73 Datsun P.U., Canopy
72 Grand Torino Wgn.

NO DOWN PAYMENT
100% FINANCING

LEASE RATES FROM $80 PER MONTH
36 Mo. Lease O.A.C.

Where The Lights Are Bright 'Till 10 At Night!

386-3516
Metro Toyota Ltd.
625 Finlayson
Dealer Lic. 00431A

METRO TOYOTA

74 Lemans Coupe
Power steering, power brakes, radio, tu-tone, looks and runs great. Call STAN at CORNELL CHEV OLDS. LTD. 3050 Douglas, 385-5777. D-00681A.

1964 CHEVELLE STATION wagon with '69 350 cu. in. and just rebuilt automatic transmission plus some high performacne equipment. $700 or offers. 383-9073.

STUDENT MUST SELL '67 DART 2-door hardtop, second owner, interior excellent, 318, power steering, power brakes, high mileage. Offers. 479-7527.

'72 OLDS CUSTOM CRUISER 9 passenger wagon, air conditioning, fully powered, FM stereo cassette, $3495 or best offer. 383-4606.

'76 OMEGA BROUGHAM, 4 door, power steering-brakes, 350 V8, Offers. 652-3633.

1970 CORTINA AUTOMATIC, 37,000 miles, new tires, $695. 383-4638.

'65 FORD FAIRLANE WAGON. Runs but needs work. $100. 384-1697.

1975 PLYMOUTH VALIANT 4-door sedan, 13,000 miles, top condition. 479-6437.

150 CARS FOR SALE

ENSIGN CHRYSLER PLYMOUTH

ENSIGN'S AUGUST SALE
Cars Checked by Car Clinic Diagnostic Centre

GOV'T TESTED

2-Year Written Warranty
77 Volare S.W.
75 Austin Marina
75 Chrysler Newport
75 Plymouth Fury Salon
71 Dodge Dart
74 Datsun 710
76 B.M.W. 2002
74 Pontiac Ventura
73 Chrysler Newport
76 Volare Premier
74 Ford Pinto
74 Pinto Wagon
75 Chrysler Cordoba
75 Pontiac Astre
75 Olds Toronado
75 Olds Cutlass S
77 Dodge Charger SE
74 Ford Mustang II
76 Fury Salon
74 Valiant Brougham
75 Valiant Scamp
75 Dodge Coronet
76 Gran Fury
75 Fiat 124
76 Valiant Brougham
75 Imperial LeBaron
76 Fury Sport
73 Meteor Rideau500
76 Volkswagon Rabbit
76 Datsun B210
73 Dodge Charger SE
74 Volvo 145 S.W.

PLUS MANY MORE

No Down Payment 100% Bank Financing
INCLUDING AUTO. INSURANCE O.A.C.

ENSIGN
Chrysler-Plymouth Ltd.
DOWNTOWN
YATES AT COOK
Dealer licence number D495A
386-2411
Open Weekdays Till 9:00

Wille Motors
"CARS and WAGONS"
68 DODGE Stn. Wgn. $995
72 GOLD DUSTER, 318, auto. $2495
73 VENTURA Sprint $2595
73 SATELLITE Stn. Wgn. $2595
75 MONTEGO MX wagon $3795
76 DART 6, full power $4195

TRUCKS, VANS, MOTORHOMES
72 VW Camper, Pop top $2895
74 TOYOTA Landcruiser 4x4 $4195
74 STEURY, 20' tent trailer $1895
74 FORD Super Van $3995
74 VW Westfalia, as is $3995
74 DODGE Maxi Van $4795
75 DODGE ½ ton pickup $2895
75 FORD 4x4, full power $4495
75 DODGE Van (mural) $5995
75 FORD 4x4 winch $4695
75 DODGE ¾-ton pickup $4595
75 BRONCO 4x4 V-8 auto. $4995
75 CHEV ½-ton long van $4295
75 GMC 1-ton Long Van $5195
76 DODGE Ram Charger 4x4 $5995
77 GMC Sierra Hd ½-T P.U. $4995
77 GOLDENEARS Camper $11,195
77 DODGE ¾-ton pop-top van $8895

Many more to choose from

WILLE MOTORS LTD.
Dir. D-00840A
3240 Douglas at Cloverdale
382-2313
OPEN WEEKDAYS 9 'til 9 P.M.
SAT. 9 'til 5 P.M.

MADSEN
MOTORS LTD.
2691 Sooke Rd. (Glen Lake)
478-5011
76 RABBIT, yellow $3695
76 VALIANT, red $3895
75 MALIBU classic, maroon $3495
74 VISTA CRUISER, brown $4795
74 TORINO SQUIRE, brown $4195
73 VEGA wagon, green $1795
71 NOVA, green $1895
71 MAZDA, blue $1095
71 TORONADO, brown, loaded $3995
69 CUTLASS, blue $1695
70 VW bug, orange $1395
68 VOLVO, white $1295
68 DATSUN auto, beige $995
69 EPIC, blue, auto $495
67 FAIRLANE, white $795
64 VALIANT, cream, auto, excellent $1195

NO DOWN PAYMENT
100 PER CENT
BANK FINANCING
INCLUDING AUTO INSURANCE
Up to 48 Mos. to Pay O.A.C.
DL00569A

1975 Toyota Corolla
Excellent condition. Low mileage. Make us an offer. Call BILL BOND or GLEN LOCKHART at CORNELL CHEV OLDS LTD., 3050 Douglas, 385-5777, D-00681A.

1971 TOYOTA CORONA. GOOD condition, 56,000 miles, $975. 477-1933.

MUST SELL BY 1ST OF MONTH, '64 Plymouth. Best offer. 384-6068.

'73 VW SUPER BEETLE, 50,000, good shape, $2,350. 382-5218.

'71 MAZDA 2 DOOR. GOOD school car. $550. 592-7033.

150 CARS FOR SALE

Speedway MOTORS LTD.
VOLKSWAGEN
PORSCHE
AUDI

77 Mustang $6395
76 Ford Pinto $3995
76 Cad. Eldorado $3995
75 AMC Pacer $2995
75 Alfa Spicer Convert. $7495
74 Audi 100LS $2995
74 Ford ¾ Ton $3995
74 Datsun 710
73 Porsche 911 Yellow $8995
73 Dodge Dart $2895
73 Olds Omega Auto $2695
73 Datsun 240Z $4295
72 Cortina Wagon Auto $1795
72 VW Camper $4295
72 VW 7-Pass $2295
72 Chev Vega HBack Auto $995
72 VW Beetle $1295
72 Ford P-U $3495
72 Datsun 510
71 VW Van $3695
71 VW Auto Green $2395
71 MGB $2995
71 VW Beetle Convt. $3695
70 Toyota MKII $1095
70 VW Beetle $1095
70 Maverick Auto $1795
70 VW Westfalia $2995
69 VW Kombi $2695
69 VW Window Van $2395
69 MGB Conv. Red $2495
69 Buick Wagon $2695
69 Ambassador $1895
68 VW Beetle
68 Sunbeam Arrow $ 695
68 Envoy Epic
66 Mustang $1895
66 VW Beetle
67 VW 7-Pass
65 Porsche super 90 $8500
65 Plymouth FII $ 695
64 VW Beetle
60 VW Beetle $595
60 Mercedes 220
58 Chev Corvette $12,599
57 Chev Nomad $5000
55 Buick $3000
54 Ford $3500
54 VW Beetle $2000

DOWNTOWN
971 Yates Street at Vancouver
Dealer Licence No. D-00486A
385-2415

PAINTER
MOTORS LTD.
72 CHALLENGER, mags, tires
70 CORONET Stn. Wgn.
73 MUSTANG Fastback
69 MALIBU, 307 V-8 auto., P.S.
71 SWINGER Slant 6 auto.
72 TOYOTA Corolla 1600, 4-sp.
73 PINTO Stn. Wgn.
75 TORINO Stn. Wgn.

NO REASONABLE OFFER REFUSED

MANY MORE SELECTED USED CARS AT

1313 QUADRA at PANDORA
D-00346A 385-0122

1971 NEW YORKER, REBUILT 440. Approximately 9,000 miles. Power steering and windows. Power brakes and seats. Centennial lights. Cruise control. Air conditioning. 8-track stereo system. Metallic green with black vinyl roof. 7 radial tires. $2,000 or best offer. After 6, 592-9122.

EXECUTIVE-DRIVEN
1974 Comet 2-door hardtop, 6-cylinder automatic, only 23,000 miles, excellent condition. Must sell this weekend. Closest offer to $2600. 656-6466.

ESTATE SALE, OPEN BIDS ON 1972 Cadillac Sedan DeVille. All options. This car is in excellent condition and must be sold by Wed., Aug. 31st. Phone 477-9879 after 5 p.m.

1968 VOLKSWAGEN BEETLE, automatic stick, radio Clean and well maintained, $785. Sports and Classic Cars Ltd. 384-1721, 592-3121. Dealer 00244A.

'77 CAPRICE CLASSIC, 2-DOOR coupe, automatic, custom deluxe interior, most extras, 8,000 miles. Also '76 Vega HB, 5,000 miles. 474-1332.

1974 STATIONWAGON, MAZDA RX4, 19,000 miles, radio, automatic, transmission, power steering, radials, reclining front seats, $4295. 652-2317.

73 CHEVY BISCAYNE EX. RCMP, 70,000 miles, 454, heavy-duty transmission and rear end, Michelin radials, needs work, offers. 385-6610.

SACRIFICE
'70 Maverick, 6 cylinder compact, low miles, excellent shape. First $995 takes it. 479-9283.

1976 OLDSMOBILE OMEGA. Many extras. Like new, $3450. Sports and Classic Cars Ltd. 384-1721, 592-3121. Dealer 00244A.

PRICED FOR QUICK SALE!
'70 Datsun 510, 1600, 4-door sedan, 4-speed, radio. Good running order. Barb, after 5, 383-8763.

'75 CAMARO, 350, 4 BARREL, 4 speed, radial TA's, plus new snow tires included, 8 track stero, low mileage. $5,200. To view 478-2102.

REAL SHARP
'68 Firebird, auto, console, wide wheels and chromes. Must sell. $1,800 cash. 598-1518.

1972 CORTINA, AUTOMATIC, radio. Extra clean, $1475. Sports and Classic Cars Ltd. 384-1721, 592-3121. Dealer 00244A.

'69 BEAUMONT 2-DOOR HARDtop, V-8, radio, power steering, A-1 condition, $1100. 598-2954 between 5-7 p.m.

1971 PONTIAC STATION WAGON, V-8 automatic, power steering, power brakes, $1095 or nearest offer. 642-3969.

1977 TOYOTA CORONA, showroom condition, 3800 miles. Sacrificial sale, $4295, or best. 477-7484.

'68 CORTINA GT, NEW TIRES and clutch, but in need of engine overhaul. $125 for quick sale. 592-9704.

1968 FIREBIRD, 350, EXcellent condition, blue with white vinyl top, power steering and new brakes, $2300, 384-6739.

'74 CHEV. VEGA, 2 DOOR, AUTOmatic, radio, good tires, 26,000 miles, excellent condition, $1995. 479-4488 after 6 weekdays.

'76 FORD
Custom 500, air, FM stereo, perfect condition. $5,000 or best offer. 388-6537 evenings.

1970 DATSUN 1000 2 DOOR sedan. Radio, goood tires, new clutch and brakes. Ideal for school. $650. 478-0274.

151 SPORT, IMPORT CARS

RARE 1968 JAGUAR E TYPE convertible completely reconditioned. Will paint to suit buyer. Serious enquiries only. Call (604) 438-5870.

ABSOLUTELY SPOTLESS—LOW mileage, 1966 Sunbeam Alpine sports car. 12,000 miles on new motor—8-track, hardtop, must be seen. $1,275. 383-7807.

'51 Red MG-TD, mint conditon, $7,995.
'53 Red MG-TD, right hand drive, $6,495. 598-3192.

1968 MERCEDES 250S, 4-DOOR, automatic, immaculate condition, original owner non-smoker. $5250. 477-5163.

'73 FIAT 124-S SPYDER, 5-speed, good condition, baby blue, offers. 598-4460, after 4 p.m.

'75 VOLVO 242 DL WITH OVERdrive. 656-1041.

151 SPORT, IMPORT CARS

Mike Hunter
JAGUAR AND IMPORT REPAIRS
743-2849 Mill Bay B.C.
Islands largest stock of new and used JAGUAR parts includes: Mk V body and engine parts, new set MK II splined hubs, E-type lights, suspension parts, and triple — carb setup and tons of other bits for all models. Browsers welcome.

Volvo 1800 ES
A sound example of this rare automobile, 1 owner, 59,380 miles, light blue metallic with leather interior. For complete details contact Wes Downey at Brian Holley Motors, 384-1161, DL00903A.

1975 FIAT 128
7,000 miles. Today's best buy. $2895. Call BOB FAYLE at 385-5777 (Res.) 382-2944. 3050 Douglas. CORNELL CHEV OLDS LTD. D-00681A.

GOING OVERSEAS MUST SELL. '67 Mustang with radials, $1200. '70 Triumph Spitfire with Michelin radials, new paint and transmission, $1700 or offers. 385-2095.

LOVELY LITTLE '76 FIAT X19. With custom weather cover. Orange, black trim. Only 7300 miles. Consider trade. Must sell. Days 382-8312, evenings 477-5364.

'72 MGB COMPLETE ENGINE, recently rebuilt, new clutch, two toneau covers, Michelin ZX radials, excellent conrition. Best offer over $2500. 382-2793 after 5.

ROLLS ROYCE
1936 4-door, limousine with partition and jump seats, mechanically restored, needs body work and interior. $8,500. 477-3401.

1970 MERCEDES BENZ 280 SE, 49,000 miles, as new condition, replacement cost $25,000, your cost $8,500 firm. 478-6366.

'74 FIAT 128SL COUPE, FRONT wheel drive, rack and pinion steering, 40,000 miles. Offers over $2,000. 592-6857.

IMMACULATE 67 MGB, NEW paint, radials, just tuned, top running condition. Best offer to $2050. Call 479-0017, after 6:00 p.m.

'68 SPITFIRE, IMMACULATE INside and out, hard top, soft top, tunic, radials summer and winter, $2,000. Call after 5 p.m. 743-2280.

MG MIDGET 1974, WHITE, IMmaculate 28,000 miles, am-fm cassette stereo, Bosch IQ fog lamps, radials, just tested. $2700. 383-4086.

1966 TR4A IRS, WIRE WHEELS, recent paint, engine and trans work done, top condition, $2400. 384-5546 after 5 p.m.

SACRIFICE
'73 260Z. Air conditioned, etc., etc. Must sell by August 31. No choice. Best offer. 386-8584.

1973 BMW BAVARIA, AUTOMATic. Totally immaculate, $6575. Sports and Classic Cars Ltd. 384-1721, 592-3121. Dealer 00244A.

74 ALFA ROMEO 2000 GTV. 26,000 miles, AM-FM stereo cassette. $5,495 firm. Doug, 383-8147, 386-3516.

1973 AUSTIN MINI, STANDARD 2-door, radio, good tires, excellent condition, $1300. 382-8670.

1968 NSU 1200 TT, QUALITY German small car, excellent condition, must sell, best offer. 592-2202.

1971 TR-6, NEW HEAD, VALVES, shocks, brakes, radials, paint and rear end, $2650. Gordon 598-3619.

1969 ROVER AUTOMATIC, MUST be seen, offers to $1800. View at 2620 Rock Bay. 478-8703.

1971 XJ6 JAGUAR. MUST SELL. Fully loaded. $7900 or offers. 743-5021.

'69 ROVER TC2000. EXCELLENT condition. New radials, etc. Asking $2500. 388-6275, pager 2815.

'76 HONDA CIVIC HATCHBACK immaculate condition, many extras. A1. 656-2522, 595-3407.

1974 FIAT 124 SPORT COUPE. Excellent condition. $3,000. Phone 479-8728.

'74 FIAT 124S SPYDER, 5-SPEED, new top, good condition, $3600.00. 753-0750, Nanaimo.

'64 MGB, IMMACULATE CONDItion, must be seen. Offers. 384-5898 after 5 p.m.

1971 MGB. EXCELLENT CONDItion. Just tested, $2,395. 658-8172, after 5.

1967 VOLVO 123GT. ELECTRIC overdrive, radials, radio. $2000 firm. Phone 592-1890.

1976 PEUGEOT 504 GL REplacement cost, over $7500, Sun roof, 16,000 miles, $5,500. 598-7539.

1968 MGB GT AM-FM. NEW brakes, radials. Good condition throughout. 748-8489 after 6 p.m.

MORGAN '55 PLUS 4 ROADSTER, good condition, asking $7800. 112-926-6556.

1970 MGB. 1 OWNER, $2000 OR best offer. All extras. 478-0786.

1934 AUSTIN 7 ROADSTER, REStored, $3,250. 477-3401.

1974 TRIUMPH TR6, 26,000 miles, offers on $4500. 479-2288.

1974 PORSCHE 914 2.0. EXcellent condition. 384-4285.

1975 TR6, 18,000 MILES, $5500 OR offer. 384-6915, after 5, 592-2217.

1958 CORVETTE 327, 4 SPEED. $4700 or best offer. 383-2245.

1965 MERCEDES 190, AUTOMATic, $2,200. Phone 652-1865.

154 TRUCKS, BUSES and VANS

TRANS CANADA TRUCK SALES
SUMMER CLEAR OUT
'75 DODGE crew cab, long box, 1 ton PU, on baby duals, V8, 4 speed, PS, PB, radio, CB and AM, towing package, camper package, etc. Very low mileage. Beautiful blue. $5700.
73 GMC one ton on baby duals. 12 ft. deck, 350, V8, 4 speed, radio, good condition throughout, all white. $2900.
73 FORD RANGER, HD ¾ ton, V8, auto, PB, radio, towing package, etc. red and white, very nice condition. $3200.
72 FORD V8, auto., PB, ¾ ton, excellent running order. $1995.
67 GMC HD ½ton, 292 6, 4 speed, long step side box, custom cab, radio, new tires. Very good condition throughout. $1295.
66 JEEP WAGONEER SW, 4x4, 327 V8, auto, PB, radio, locking hubs, still original paint, very well kept. $1800.
ALSO 2 travel trailers, 2 large truck campers, 20 ft. fiberglass cabin cruiser, 1 canoe—16 ft. One 14 ft. fiberglass open boat. Plus misc cars and trucks.
TRANS CANADA HIGHWAY
MILL BAY, 743-9312
DL01367A

1966 CHEV. PANEL, 6 CYLINder, 4 speed transmission, positraction, bucket seats. Very good shape, $1,150. Can be seen at No. 1, 3274 Rutledge St., after 5:00 p.m.

1975 GMC 4X4 HEAVY-DUTY ½-ton, automatic, power steering, power brakes, dual tanks, 23,000 miles, Vanguard camperette. Very excellent condition. $5500. 478-2980.

1975 VANGUARD CHEVY VAN 19,000 miles, power steering, power brakes, fully camperized, two batteries, hitch, add-a-room, perfect condition. 384-2154. $9500.

1974 TOYOTA, FIBERGLASS CANopy, 31,000 miles, heavy duty bumpers, BCAA inspected, $2950. 746-5151, ask for Tom.

'71 DODGE VAN, FULLY CUStomized, plus many extras. Asking $3500. 477-7431 or 388-4379, ask for Pete.

1969 FORD 1-TON, PARCEL VAN, roll up rear door 6-4 speed. Ideal for Camper conversion or ? Tested. 595-6955.

73 FORD COURIER H.D. BUMPer, radio, 35,000 miles. Galaxie camper and loading jacks, wooden canopy, $2900. 478-4794.

1969 VW VAN IN EXCELLENT mechanical condition. Motor requires rebuilding. Best offer. 383-4082.

1970 FORD VAN, SUN ROOF, camper vent, carpeted, panelled, radio, cassette deck, 6 standard. Asking $2,100. 478-4272, 383-4571.

1974 CJ5 JEEP RENEGADE, IMmaculate. Very strong, extras. Any reasonable offer accepted. 385-5260.

LEN BARKLEY INTERNATIONAL
New and Used Trucks
517 Herald 386-5500

'68 BRONCO 4WD WITH WINCH, in good shape, $2,400 or offers. 478-3483.

154 TRUCKS, BUSES and VANS

SUBURBAN MOTORS

Vancouver Island's TRUCK CENTRE

SPECIAL
77 FORD ½ TON PICKUP CUSTOM DECOR GROUP
Complete with:
Amp meter oil pressure gauges; power steering, spare tire slide out, locking gas cap, dual bright swing lock Mirrors, AM radio, cigar lighter, Mag type wheel covers, heavy duty front and rear shocks, rear bumper.
ONLY $5165

75 Ford F-250 S-C C.S.
77 Ford E-250 Club Wgn.
76 Toyota LB & Canopy
75 Ford F-350 C&C
75 Ford F-250 4x4
74 Mazda P.U. T
74 Ford F-100
73 GMC ¾ ton
72 Ford F-100 4x4

PLUS MANY MORE

TRADES WELCOME

EXTENDED WARRANTY AVAILABLE

NO DOWN PAYMENT

FINANCING OAC
SUBURBAN MOTORS
3377 Douglas St.
386-6131
Dealer Lic. 00863A

VANS TRUCKS CAMPERS
GREAT SELECTION NOW AVAILABLE
VANS
1968 Dodge "6" A-T 16,000 miles
1968 Dodge "6" A-T 22,000 miles
1970 Fargo "6" A-T 26,000 miles
1975 Dodge B200 Maxi-Van. Loaded and heavy-duty 7,000 miles
1975 Ford Econoline E200 Loaded also 21,000 miles
TRUCKS
1977 GMC Sierra ¾-ton 8,000 miles
1974 Ford ¾-ton and canopy 41,000 miles
1974 GMC ½-ton and canopy 53,000 miles
1974 Chev H.D. Truck "Air" 55,000 miles
1969 Ford V-8, A.T.
TRAILERS
1972 Argosy 20 ft. Airstream
1976 Boler Trailer
Downtown Sidney
AUTO SALES
2360 BEACON AVE.
656-7259 DL001759A

SUPER MOTORS LTD
69 Fargo ½-ton pickup, $795. 67 Chev ½-ton pickup, $695. 40 Chev pickup, needs some work, $200. '71 International Travelall, $795. '68 Volkswagen bus, $895. 63 Wagoneer, V-8, automatic, power steering, 4-wheel drive, $1,195. 68 Station Wagon, top condition, $995. 35 cars to choose from, ranging from $200 to $1,000. DL00094A. 385-0031, 2524 Douglas. After hours 382-4546, or 382-1559.

THE PRICE IS RIGHT!
1977 sale on GMC camper special trucks, vans, jimmys, and suburbans — also on used models. Top trade-in allowance plus discounts, beat the 1978 price increase and deal now with Charlie Peterson at Empress Pontiac Buick, GMC Ltd. For Personal service phone me at 382-7121 or Res. 592-0458. DL01227A.

1976 CHEV ½ TON
V8 auto., fully equipped. Open for offers. Call BILL BOND or GLEN LOCKHART at CORNELL CHEV OLDS LTD., 3050 Douglas, 385-5777. D-00681A.

1974 JEEP V-8 PICKUP, 4 wheel drive, 19,000 miles, $5,400; 1964 GMC 3 ton Flat with hoist, 4 and 2 trans. $2,100. Victoria 4-Wheel Drive 386-6511 or 477-1784. 597 Hillside at Rock Bay. D-27898.

PICK-UP
16969 Ford ½ ton, reconditioned motor, good rubber, $1550. 388-9632, after 6, 595-3090.

MUST SELL — REFRIGERATOR truck, 1973 Ford 1 ton on dual, reconditioned ref. unit, 390, good shape, $6,500 or best offer. 748-9401.

1969 RANCHERO, 302, NO POLLUtion control, automatic, new shocks, trans., springs, front-end, muffler, tested. $1895. 479-9987.

SNO-BIRD RECREATIONS LTD.
1640 Cedar Hill X Rd. 477-7713
Campers—Trucks—Van Inserts

1977 BLAZER, FULLY LOADED. One of its kind. Call anytime. 479-9238.

1955 FARGO TOWNE PANEL, 225 slant 6, rebuilt brakes, 12 volts, $300. Phone Bob 478-5059 after 6.

'69 INTERNATIONAL SCOUT, $850, will accept boat or small car in trade. 658-5188.

1976 FORD VAN, 15,000 MILES, full equipped, $5200. 384-5565 or 384-7064.

1971 FORD F100, NEEDS FLATdeck, good condition. $1,750. 642-5655 after 6 p.m.

'76 FORD PICKUP, CAMPER special, 8000 G.V.W. ¾-ton. 656-6576.

73 FORD, FUNCRAFT, 1 OWNER, 40,000 miles, beautiful condition, phone before 9 p.m. 598-2988.

INTERNATIONAL TRAVELALL 1962, 6 cylinder, 3-speed, extremely reliable, $400. 598-3249.

1968 DODGE SINGLE AXLE Dump. Excellent running order. $2,800. 474-1778.

TRUCKS, ALL KINDS, MOSTLY Fords, good deals. 474-2014 after 5 p.m.

MUST SELL 1976 JEEP CJ5. Power steering, 304, V-8, 3-speed, 8,000 miles. Offers. 477-0652.

'64 CHEV VAN NEEDS WORK, good transportation. Cheap. 592-2536.

'68 TOYOTA LANDCRUISER, hubs, rebuilt engine and trans. 477-4148.

1967 DODGE VAN, SLANT 6, camperized runs, needs work. $300 or best offer. 385-3260.

1973 TOYOTA PICKUP WITH Canopy, 4-speed, radio, $1,750. 656-2879.

1966 CAMPERIZED VOLKSwagen van, $550. 478-9183.

'69 G.M.C. VAN, OFFERS. Needs some work. 384-2406.

1966 VW VAN, GOOD SHAPE, 382-0158 after six.

1970 VW VAN, CAMPERIZED, good condition. 261 Sims. 386-0541.

'64 DODGE TANDEM RAMP truck. Rebuilt motor. 479-1545.

154 TRUCKS, BUSES and VANS

QUADRA ST. CALEDONIA AVE.
ENSIGN
Dodge Trucks
AND RECREATION VEHICLE CENTRE

AUGUST SUPER $ SAVINGS $
On New TRUCKS and VANS

77 DODGE ½-ton pickups from $4999
77 DODGE ¾-ton pickups from $5996
77 DODGE ½-ton Vans from $4999
77 DODGE ¾-ton Vans from $5999

OVER 45 NEW VANS and TRUCKS IN STOCK TO CHOOSE FROM

COME IN TODAY AND LOOK OVER OUR SELECTION OF TOP QUALITY USED TRUCKS and VANS

73 INTER. ½-ton P.U.
76 RAMCHARGER 4x4
75 DODGE ½-ton P.U.
76 DODGE power wagon 4x4
75 DODGE ¾-ton 4x4
73 DATSUN pickup
69 FORD ¾-ton P.U.

ENSIGN
DODGE TRUCK CENTRE
QUADRA at CALEDONIA
386-2411
Ask for Truck Sales
Dealer Licence D-495B

LOWEST PRICES IN TOWN AT
ART'S CARS SALES
642 Burnside E. 383-8302 DL-00286A
72 FORD Van ¾ ton $2695
71 VOLKSWAGEN Van $1695
71 CHEV. ¾-ton $1995
71 FARGO ½-ton $1995
71 DODGE ½-ton $1695

LOWEST PRICED 4-WHEEL DRIVE
77½ SUBARU 4x4
$5,530
Plus freight, dealer prep.
BRIAN HOLLEY SUBARU
3319 Douglas St.
384-1161 DL00903A

1969 Datsun ½ Ton
W-canopy. Good condition. $1195 or best offer. Call BILL BOND or GLEN LOCKHART at CORNELL CHEV OLDS LTD., 3050 Douglas, 385-5777. D-00681A.

1975 FORD ¾-TON CAMPER SPEcial, auto, PS, PB, dual tanks, 36,000 miles, with 74 11' Vanguard camper, fully self-contained, fridge, stove, hot water, bathroom, shower, furnace, elect water. 746-4663.

1974 GMC VANDURA, FULLY customized inside, bar, fireplace, double bed, power steering, power brakes, 350 4-barrel, mags, wide ovals. Excellent condition. Phone 477-9306 after 7 p.m.

1976 GMC SUBURBAN, 4-WHEEL drive window van, ¾-ton (2 bench seats plus 6' cargo space.) 15-month-old, new condition, highway miles, many extras, $7950. 595-4204 or 598-5023.

INTERNATIONAL TANDEM dump, rebuilt diesel and trans, new rubber, excellent condition, work and H plate supplied. Phone 384-8075. Pager 446.

'72 FORD ½-TON 8-CYLINDER automatic, new tires, battery, exhaust, CB, canopy, excellent condition. 656-6709.

1971 FARGO, BLUE WINDOW van, 6 cylinder, automatic, good tires, tested, $2500 or nearest offer. Phone 479-8382, after 5 p.m.

1974 TOYOTA PICKUP, 23,000 miles, long box, heavy duty bumpers, $2,200. Will take trade-in. 478-2503, 995 Goldstream Ave.

'74 FORD VAN, 302, STANDARD, power steering, carpeted, panelled, mags, tapedeck, 19,000 miles. 384-0349, 592-4482 after 6 p.m.

URGENT SALE, '69 FORD VAN, new paint, real clean, wide tires, AM-FM cassette player. $1,850, 642-3754.

'75 DODGE VAN ECONO SLANT 6, standard, power steering, power brakes, radio, tested, and clean. $4400. 382-5725, after 5:00 p.m.

1976 DODGE RAMCHARGER 2-wheel drive, pos-traction, power steering, power brakes. 382-2025 or 386-7616.

'65 JEEP WAGONEER, 4 WHEEL drive, Warn hubs, low mileage, good condition, offers to $1500, 592-1773.

CAMPERIZED '64 FORD VAN, new 6 cylinder, was $1,000, now $799. 384-3541.

73 FORD 1 TON VAN, 71,000 miles, finished interior, new brakes, tires and exhaust, 385-4251.

MUST SELL, CUSTOMIDED 1973 Ford Econoline 100, immaculate. Reasonable. 385-3102.

VOLKSWAGEN VAN FOR SALE, in excellent condition, at a good offer. If interested phone 598-4425.

'77 VANDURA, 20,000 MILES. Customized, FM stereo, 8 track. Vent. Sun roof, excellent, 478-0761.

'70 TOYOTA LANDCRUISER. Runs great. Tru-tracs, spokers, and much more. $3,200. 479-9760.

1963 FORD VAN FINISHED INterior, good mechanical shape, $400. 479-7550.

1962 INTERNATIONAL SCOUT, 40,000 original miles, with winch, $1800. 384-6915; after 5, 592-2217.

1976 RANGER XLT 4X4 F250, low mileage, well-equipped, excellent condition. $7900. 478-9741.

'71 FORD 350, ONE TON FLAT deck with box, good running order. 479-3237.

1970 K5 CHEVY BLAZER, 4-wheel drive, some custom extras, $2,800. 656-3018 anytime.

'76 DODGE B-100, 6 CYLINDER, automatic, 13,000 miles. 652-2160.

1976 DATSUN LONG BOX, STEP bumper, $3500 firm. 479-9987.

1975 TOYOTA LANDCRUISER, hubs and winch. 595-7091.

154 TRUCKS, BUSES and VANS

MADSEN
MOTORS LTD.

76 FORD ¾ ton 4x4, blue $6795
75 DODGE Kari-Van, white $4995
74 FORD ½ ton, red, 22,000 miles $3495
74 FORD chassis and cab, 1 ton orange $3995
73 FORD Econoline, cream $3295
73 FORD Courier and canopy $2195
63 MERCURY 1 ton 4 spd. $ 995
72 MAZDA pickup and canopy $2195
69 FORD van, green $1595
51 LANDROVER 4x4, red $1095
In Glen Lake D.L. 00569A

BANK FINANCING AVAILABLE
2691 Sooke Rd. 478-5011

HEAVY DUTY 4x4
1971 GMC ¾ ton 4-speed, new 396 with Holley carb, power steering and brakes. Arrow canopy. Low mileage, runs excellent, best offer. 388-4851.

1974 FORD ¾-TON XLT, V-8, Automatic, most options, 42,000 miles, with 30" fibreglass canopy. Offers to $4,200. Brian weekdays 386-8135, evenings and weekends, 112-748-9242.

1966 CHEVROLET
Ex-B.C. Telephone truck, good condition, radio, etc. $895. 384-6970 or 478-1430.

'72 VOLKSWAGEN VAN, SLIGHT body damage, mechanically excellent, $1,700 or best offer. 384-5126.

'64 FORD PICK-UP, REBUILT big 6, 4 speed, 16" wheels. Heavy duty springs. Running gear in very good condition, $795. 652-2920.

1972 V-8 ECONOLINE VAN, 44,000 miles, CB, 8-track stereo, good rubber all around. Needs paint job. Phone 384-6789 after 5 p.m.

MUST SELL, NEW 1977 DODGE B-200 ¾ ton van, 318 V-8, panelled and carpeted. 598-4194.

1970 FORD VAN, RALLY wheels, big tires, rebuilt transmission, must sell. 479-2912.

1974 HEAVY DUTY ½-TON FORD pickup, loaded, 32,000 miles, consider trade, $3695. 383-2625.

1973 GMC ¾-TON TRUCK AND 8½ foot camper, $6500 or trade. 479-6206.

1976 GMC 1 TON, STEEL DECK frame, excellent condition 388-6642 or 595-3401.

'64 FORD ¾-TON, V-8, 4-SPEED, $600. 383-1457 between 5-7 p.m.

1964 LANDROVER 109, 2-DOOR, $1,000. 3400 Wascana, 384-7590.

½ TON, 1965 CHEV, IN GOOD condition. 479-7213 after 5.

'74 FORD COURIER, 17,000 miles, good condition. 592-3529

'66 ECONOLINE SUPER VAN, good shape. 383-8985.

74 JIMMY FOR SALE. PHONE after 6 p.m. 112-743-5683.

1971 CHEV ½ TON, 350 V-8, $1800. Sooke, 642-4559.

'66 FORD VAN, SIDE WINDOWS, high buckets, mags. 478-9338, 4-7.

1973 INTERNATIONAL ¾-TON pickup, V-8, 4-speed trans. 385-7402.

1974 GMC ¾-TON CREW CAB. $4750. 388-7874, 9 a.m. to 5 p.m.

158 TIRES

!! OWNERS !!
OF
4X4s — VANS
PICK-UPS
See Us For Your
Tire & Wheel Needs
COMPARE PRICES
Many popular brands and types to choose from.
QUEENLAND
Tire Distributors Ltd.
384-8072
851 Viewfield Rd.
MON. TO FRI. — 8 TO 5

MICHELIN TIRES
ALL SIZES AND TYPES IN STOCK AT
D & D TIRE
1620 BLANSHARD
382-7283

TWO FIRESTONE 16.5 BY 10.00 tires with white spoke rims. Offers to $300. 592-9684.

SET OF MGB TIRES AND rims. 155 SR 14 Dunlop radials. Asking $40. 479-7028.

FOUR LR 78 15 RADIAL TIRES. Just 4000 miles, $200. Phone mornings, 595-8984.

SET OF WHEELS AND RADIAL tires for MGB. $100 or offers. 385-0653.

MOTOR HOME SNOW TIRES (4) almost new 8-17.5 8-ply studded, $225. 652-3753.

160 PARTS, ACCESSORIES

350 CUBIC INCH LT1, BALANCED and head work. Best offer. 386-8331 between 8-5 p.m., 383-2905 after 5 p.m., ask for Dan.

1964 BEAUMONT POWER steering, brakes, automatic transmission, 283, V-8, not running. $200. 658-8560.

'67 T-BIRD. GOOD CONDITION. Best offer. 658-8874, 383-2905, 386-3588.

'70 CORTINA, GOOD BODY, needs brakes, offers to $150. 383-8380.

'63 NOVA SS CONVERTIBLE. Just tested, 6, automatic, radials, low miles. 383-3976 after 6.

WRECKING 1964 CHEVELLE S.S. Mags, headers, 360 h.p. Phone 743-5021.

1964 FORD FAIRLANE 500, fenders, hood, radiator, windshield, etc. 385-7202.

1966 METEOR PARTS 289, AUTOmatic transmission, power steering, exhaust pipe. 478-7545.

'71 MAZDA, NEEDS MOTOR OR will sell for parts, will deliver. 478-2963.

TURBO 400 FROM SMALL block Chevy. 386-7098 between 5-6:30 p.m.

MUNCIE 4 SPEED AND COMPETITION plus shifter also Saginaw 4 speed, needs work. — 477-6237.

194 SMALL BLOCK CHEV heads, excellent condition, $115. 477-2039 after 5:30 p.m.

FOUR-SPOKED HUB CAPS FOR Dodge, etc. Valued at $340, sell for $200 or best offer. 478-7285.

FIBREGLASS CANOPY FOR late model truck, $300. 652-1673, 652-4155.

WANTED: VW 1600 CC VAN ENgine in good condition. 383-4082.

TWO 14" FORD CHROMIES, 8" wide, $35. 658-8210.

1960 VW KARMANN GHIA. CALL Maureen at 656-1994.

'69 VOLKSWAGEN BEETLE, door and hood. 592-0998.

'61-'62 CORVETTE FIBERGLASS back end, 385-8273.

C-6, COMPLETELY REBUILT, never used. 383-8985.

4 WAYNE BUS PUSHOUT WINdows, $75 each, 652-2402.

JEEP HURRICANE 6-CYLINDER, $50. 478-7977.

MUST SELL '57 CHEV PARTS OR whole. Best offer takes. 642-5303.

WANTED: BOX FOR 1971 F-100 pickup. Phone 642-5655.

WANTED: 6 CYLINDER MOTOR for 1965 GMC pickup. 642-4360.

1963 BEDFORD, GOOD BODY, for parts, 383-3019.

1973 400 CU. IN. DODGE MOTOR, offers. 478-0274, 384-7545.

WANTED: PRE-1957 ANGLIA OR Prefect parts. 595-5880.

160 PARTS, ACCESSORIES

'67 CAMARO CAR BODY AND tires, brand new 350 LTD, bored 030 overbalanced 11:1 pistons, Sie Gerson cam lift 505 Duration — 218, Sie Gerson lifters, pushrods, caster headers, 202 angle plug heads, V-gate shifter, Holley strip dominator manifold, Holley 650 double pump carburetor, also, other parts. Phone 642-3659 after 6 p.m.

383, HEADS, ETC. HEADERS, $85; hi-rise, $85; dual point, $35; 750 double pump, $35; '70 Challenger rear sway bar, $40; VW motor, $150; '65 Chev 230 cu. in., needs clutch, parts or whole; wanted — quarter panel for '70 Newport convertible. 383-5875 or 479-6572.

TWO 15X10 CHEV. CHROMIES with tires, $100; Ford Highjackers, $40; Volkswagen 1600 headers for Baja, $50; Rare 4-bolt ¼" Chev. rims. All in good shape. Prices firm. 5-7, 382-2601.

2-DOOR 1966 FORD GALAXIE 500, 428 V-8, power windows, power brakes, power steering, automatic transmission. Parts or complete. See at 763 Hillside or phone 598-2093.

RADIATOR REPAIRS. FAST TOP quality repairs at Maurice's Auto Body, 427 Beta St., phone 384-3381 or 384-8094. Located behind the Burnside Pay and Save Gas Station.

REBUILT FORD 221 C.U. V-8. New rings and valve job. Good automatic transmission. New ignition, Carb, generator, and starter. $450. 642-4101.

MUST SELL 289, BALANCED block bored, TRW pistons, TRW oil pump, Edilbrock manifold, Crane cam, 700 Holly, $400. 479-3153.

REBUILT 350 CUBIC INCH Chev. engine, 4 bolt main. Offers. Clutch pressure plate and flywheel $75. Air shocks for '66 Chev, $20. 595-0613.

DOUBLE OR TRIPLE THE power of your VW with this high performance 1900 CC engine. 383-7638.

VICTORIA 4-WHEEL DRIVE
FREE WHEELING HUBS for any make of 4-wheel drive, D-13531.
597 Hillside at Rock Bay 386-6511

REMANUFACTURED FORD 351 Cleveland 4 barrel small chamber high compression heads. 289-302 heads. $5 each. 384-9129.

VW MOTORS
Rebuilt, $250 up, exch., VW parts and repairs. Import Car Centre, 2810 Rock Bay, 382-1815.

'67 COMET 8 AUTOMATIC, power steering, in running condition, needs front fender, $225. 383-6926.

COMPLETELY REBUILT FIAT 124 double overhead cam engine and 5-speed transmission for parts. Offers. 478-7304, after 6 p.m.

'72 MAZDA 1200, EXCELLENT condition, 4 speed manual, new clutch. Asking $1200 or nearest offer, 477-0245.

1953 CHEV 2-DOOR, AS IS, 285 headers. 388-5352.

162 AUTO REPAIRS, SERVICE and TOWING

TOP QUALITY BODY WORK and paint at reasonable prices. 384-6234 Phone between 8 and 5.

HOWARDS AUTO BODY, REAsonable rates. 531 David St. 384-7811, 383-8673.

SCRAP CARS HAULED
478-9571

166 CARS AND TRUCKS WANTED

WE NEED CARS!!
Does yours qualify for our lot?
TOP DOLLARS PAID!
Metro Toyota
625 Finlayson
386-3516

WANTED TO BUY
TOP QUALITY CARS
DePape Motors Ltd.
1407 Broad St. 384-8035

WANTED: DATSUN ROADSTER, 1700 or 2000. Fair to good condition. 595-2970.

168 CAMPERS, TRAILERS and MOTOR HOMES

TENT TRAILERS
'77 LEISURECRAFTS
LIONELS and LEXTRAS
Limited supply from $1495

TRAVEL TRAILERS
ROADRANGERS, ALJOS and BOLERS

IT'S HERE!
17' Self-contained BOLER, hot water, shower, marine toilet, fridge, furnace, 2 propane bottles, dual holding tanks, and weighs only 1780 lbs.
SPECIAL $5995

MOTORHOMES
WINNEBAGO—EMPRESS
ALL SIZES
TRADES WELCOME

Propane — Accessories
Service — Sani-Station
BOOK TENT TRAILER RENTALS NOW!

IMPALA CAMPING WORLD
Ph. 656-5504 DL00248B
10077 Galaran Rd., Sidney

67 FORD WITH SELF CONtained camper. Automatic, power steering, power brakes. Carpet, radio propane stove, refrigerator, water, sinks, toilet, table. Sleeps 4. Excellent condition. 592-4507.

68 SKYLARK TRAVEL TRAILER, 3-burner stove, icebox, sleeps 6 good condition $1800 or best offer. 656-4609.

1976 26' CLASS A GMC FIBERGlass Bendix Centurion, 7,000 miles. All factory options. Will finance privately. 477-3358. See Swaps.

1968 25' PYRAMID TRAVEL Trailer, 3-way, self-contained, sleeps 8. $3,500 or best offer. (112) 7433-4568.

1976 8' VANGUARD CANOPY. Rear door, semi-camperized. Boat rack, as new. $475. 478-5886, 478-9636.

HAVE $20,000 EQUITY IN 4 plex, would like to trade for a motor home. Please call 388-5194.

16½' TRIPLE E, TOILET, fridge, stove, immaculate. Offers over $3,000. 656-6376.

'73 13' BOLER, SLEEPS 4, 3-WAY fridge, furnace, stove and sink. $1,995. 383-0109.

FOR RENT, '72 SPORTSCRAFT tent trailer, available now and September, 477-4948.

14' LAYTON TRAILER, EXstove, ice box, port-a-pottie, awning, $1500, 477-0006.

WANTED: CLASS A MOTOR home up to 23,000 miles, 384-9424, before 9 a.m. and after 5 p.m.

1967 VW CAMPER, MUST SELL. Will take best offer. 598-4021 or 592-3355.

SOFT TOP TENT TRAILER, good condition, spare wheel, $250. 642-3197.

HARDTOP TENT TRAILER FOR sale, good condition. Offers, phone anytime 477-6729.

WANTED, ALASKAN CAMPER in good condition. 652-2527.

LINDALE TRAILER, SLEEPS 4, cheap. 595-0737.

168 CAMPERS, TRAILERS and MOTOR HOMES

including imports. Phone 384-0213.

S. J. PEDEN
LTD.
VANGUARD
CAMPERS — TRAILERS
MOTORHOMES — CANOPY TOPS
VAN CONVERSIONS
5th WHEEL TRAILERS

BRAND NEW
76 21 Ft. Vanguard
5th Wheel
No one wanted to take it South last year. Now it must be sold! If you would like to take it South with you this year come and make an offer.
ASKING $7995
(NO TRADE)

JUST TRADED
70 11 ft. VAN GUARD fibreglass roof, loaded $2995
73 BOLER C-W fridge, heater, etc. $2795
— 8½ Ft. VANGUARD Telescopic $1695
76 11 Ft. VANGUARD, fridge, oven, heater, jacks, etc.. $3995

PARTS and Accessories Store
SEE OUR COMPLETE STOCK of all components used to build, renovate or equip your camper, trailer or motorhome. All at reasonable prices.

Van Top Special
Fit new Ford, Chev, Dodge, $299

S. J. PEDEN
LTD.
2855 Quesnel St.
D27-878
386-3464

BOB'S
MOBILE HOMES LTD
25 Crease 386-3623
DL 00414A
TO CLEAR
NOMAD 5th Wheels
2-32' Models
Fully equipped and winterized.
1—20' Model
Fully equipped with full bath
Sleeps Four.
TRAVEL TRAILERS
5th WHEELS
MINIHOMES
PARTS — PROPANE
SERVICE

FENNELL'S
TRAILER SUPPLIES LTD.
Parts—Propane—Repairs
CANOPIES
2 styles of VAN-TOPS
Custom Building and Van Conversions
652-3941
6459 Patricia Bay Hwy.
OPEN 7 DAYS A WEEK

WILLE MOTORS
LARGE SELECTION of RECREATIONAL VEHICLES
SEE our CAR AD in Today's Classified CLASS 150
WILLE MOTORS LTD.
3240 Douglas at Cloverdale
382-2313, OPEN 9 'til 9 P.M.
D-00840A

LIKE NEW WESTBROOK HOME, 68'x12'. $15,500 or you can buy it complete with a sea-view lot at Mill Bay. With lot: $41,000. Only one buy like this!
Call Reg Midgley 385-8756
DL 0027A

CUSTOM CAMPER AND TRAILer cushions, any size or shape. If you have an unusually shaped cushion, we can make it to your exact size and shape.
TILLICUM FURNITURE
2612 Sooke Rd., near Jacklin 478-0522

FOR RENT
TRAVEL TRAILERS
13' TO 22'
656-3411

1975 GMC VAN CONVERSION motor home, 350 motor, power steering, power brakes, automatic, raised roof, 3-way fridge, stove, etc. sleeps four, beautiful condition, 22,000 miles. $8,700 would consider small car as part trade. 478-5293.

FOR RENT
27' Luxury Motorhome power plant, air conditioning, etc. $300 per week plus 10 cents per mile. Available Sept. 6. Call evenings 386-5679 or 385-4816.
E. Y. CONSTRUCTION

DOGWOOD TRAILER SALES
PARTS — PROPANE
RANDELL TRAILERS AND CAMPERS 478-6841
2630 Deville Road
Dealer Locence D-27940
Highway 1 at Millstream Rd.

ARE YOUR TRUCK SPRINGS ADEQUATE?
We sell and install DENDOFF overload springs for all trucks, including imports. Phone 384-0213.
LOGAN'S RV SERVICE CENTRE
650 Burnside East near Douglas

'74 WINNEGAGO 24 FT. CLASS 'A' with fridge, 4-burner stove, oven, shower, roof air. Immaculate, 19,000 miles. Will take trade. RUS HAY LEISURE PRODUCTS Ltd. 2538 Government, 384-1014.

72 FORD RANGER XLT ¾-TON camper special, 71 — 11 ft. camper, has everything, 76 Caveman canopy, matches truck, all in immaculate condition, $6500. 592-9266.

19 FT. FLUERY, 25' LEOCRAFT, Canada's best 1977 motorhome, Jackson's, 974 Goldstream, D00044A

VANGUARD 10½' CAMPER, 1½-years-old. Includes all available extras. To view, 482 Cecelia. Phone 386-8121, 8-5.

'75 BOLER, ALL FIBERGLASS construction, 3-way fridge, propane stove, furnace, spare, sleeps four, 900 lbs., like new, $2250. 478-0051.

RENT WINNEBAGO SEPtember on through, sleeps 6, winter rates available. 479-1047, 479-1043.

LIKE NEW 8' OKANAGAN Camper, hydraulic jacks, on 1974 Toyota long box, complete $3,500. 478-2503, 995 Goldstream Ave.

1971 VW VAN, COMPLETELY camperized, in excellent condition, new motor with 6 month guarantee. 382-0801.

'74 DODGE MAXI VAN, FULLY camperized, 318 V8. Power brakes, power steering, 37,000 miles. $8000. 658-5308.

CENTURY HARDTOP TENT trailer, Coleman stove and propane tank, excellent condition, 386-0824.

'71 VANGUARD CAMPER, COMplete with shower, loaded with extras. 479-6094.

1974 OKANAGAN MOTOR HOME, excellent condition, will take 18' or 20' trailer in trade. 479-6344.

FOR RENT, WINNEBAGO Motor Home, from September 3 on. 477-2704.

1973 OKANAGAN CAMPER FOR import truck. 112—246-3085.

1973 11' NOMAD CAMPER, SELF-contained. 479-0138.

168 CAMPERS, TRAILERS and MOTOR HOMES

1977
TRAVEL-MATE
SALE

14 FT. TRAILERS
With fridge, furnace, and toilet.
NEW STYLE AT $3895
OLD STYLE AT $3695

20 FT. TANDEM
Tub, shower, 4 burner stove-oven, 6 cu. ft. fridge, forced air furnace, power converter charger.
FULL PRICE NOW $5995
"While present stock lasts"

Just Arrived
78 TRAVELAIRE
20 FT. ROYALE
One word describes her — "gorgeous". All new interiors designed with the women in mind. Complete with tub-shower, forced air furnace, converter w-charger, and much, much more. If you're looking for real useable quality, 1978 Travelaire has it all.

"AND"
17 FT. JAMBOREE
MINI HOME
A real cutey, just right for two, but will sleep 4. Complete with shower, hot water, 3-way fridge, furnace, stove-oven, carpet, rear picture windows, and steel super structure. All this at the price you'd pay for a well equipped Van. Drive it today — you'll love it.

Happiness is an RV from
COASTLINE
1621 Island Hwy. 478-0933
(Across from Colwood's Farmer's Market). Open: Mon. and Thurs., 10 a.m. to 9; Tues., Wed., Fri., Sat., 10 a.m. to 6; Sun., 1 p.m. to 6 D-113719.

DOMINION MOTORS
HOME OF
LAYTON — HOLIDAIRE TRAILERS
GALAXIE
CAMPERS and CANOPIES
CHINOOK
MOTORHOMES

77 18 FT. X
CHINOOK
MOTOR HOMES
FOR
QUALITY, DEPENDABILITY AND PRICE
They're Hard To Beat!

"USED SPECIALS"
'69 15' VANGUARD, fridge, electric toilet, very clean $2395
71 MOBILECRAFT 17-ft. trailer fully self-contained with fridge and furnace only $2995
ALSO
11.5 Carrier air conditioners for mobile homes and office for only $495.00
Ideal for do it yourselfer.
FRIJILOK automatic, safety latch for your fridge door, $3.95.
PARTS, ACCESSORIES
REPAIRS
HOURS OPEN
MON. to SAT., 8 A.M. to 5 P.M.
1703 BLANSHARD ST.
(Across from Hudson's Bay parking lot), Victoria, B.C., 385-5012.
Dealer Licence Number D-00448A

RUSS HAY
Leisure Products Ltd.
2538 GOVERNMENT 384-1014
Clearing
77 Rentals of
'BONAIR' Fold-Down Tailers

MODEL 850
Sleeps six, 2-burner stove, ice box, sink and water tank, all curtains, spare tire and cover.
CLEARANCE PRICE $2165

MODEL 700
Same equipment as above.
CLEARNACE PRICE $2025

"NEW '77"
MODEL 1200
Complete with 3-burner stove, sleeps eight, 3-way fridge, heater, power converter, surge brakes, all curtains.
SPECIAL PRICE $3350

"USED UNITS"
—74 24 ft. WINNEBAGO Motorhome, only 19,000 miles, complete, sleeps six, roof air. $14,900. (take trade)
—75 SUNKAMPER, 2-burner stove, ice box, sink and water tank. $1395.

RAVEN R.V.'S
4099 TUXEDO
FIBERGLASS VAN TOP SALE
Factory Seconds
1 only, Maxi top $359
2 only, Std. Dodge-Chev $345
1 only, lined Dodge-Chev $599
1 only, short Ford-Dodge-Chev $329
Our regular top gives 6'2" interior height.
Chev-Dodge-Ford $459
Maxi Top $479
We install any top, yours or ours $97.12
479-3178

MOTOR HOME BUILT ON A 1 ton Ford Chassis by retired Navy shipwright, equipped for winter travelling, maintained in excellent condition, 9 year old, $4900 or best offer, 595-0216 after 6.

1977 TOYOTA HILLUX LONG box, new, complete with Galaxie 8' camper as new, full equipment with jacks and stabilizers, offers invited. 384-6683.

28-FT., '75 HOLIDAIRE TRAILER, separate bathroom and bedroom, 4-burner stove, overhead oven, 3-way fridge, lots of cupboard space, very clean. 384-4028.

1975 VOLKSWAGEN SAFARI camper, 30,000 miles. Fridge, stove, sleeps 4. Excellent condition. $5300. 386-2020.

1974 TOYOTA HILUX, LOW mileage and 1976 Star Liner camper, sold as one or separately. 478-2856.

1976 GMC CAMPER SPECIAL with all options except 4x4 and air conditioning. 11' Vanguard deluxe camper. $11,000 or offers. 477-5819.

WANTED: CANOPY TO RENT for 76 Dodge shortbox pick-up needed for late September. Call 386-3451, leave message for Paul.

NEW DELUXE 8' ALUMINUM canopy, insulated, light, 1291 Garkil, 477-3562.

22' MOTORHOME, LOW MILEage, extras, $12,500. 323 Windermere. 383-5585.

74 DODGE 218, WINNIE WAGON, sleeps four, $8500, 385-7325 before 7 p.m.

17' TRAVELINER, 73, DUAL axles, sleeps 6, propane stove, 2-way fridge, owner, 652-2674.

VW CAMPER-VAN, 1974, 29,000 miles. Offers to $5200. Brentwood Bay, 652-2665.

8' CAMPER TO RENT BY THE WEEK. Non smokers preferred. 652-2920.

FOR RENT: 24' MOTOR HOME. Available August 21st. $200 per week, 10c per mile. 652-3863.

HEAVYDUTY TANDEM TILT bed car trailer. 478-8964.

1974 VANGUARD CAMPER 11 ft. good condition. 743-9234.

TO RENT 16' TRAVEL trailer. $75 per week. 479-5132.

168 CAMPERS, TRAILERS and MOTOR HOMES

OKANAGAN
CAMPERS — TRAILERS
— REPAIRS —
We install HITCHES
PARTS SPECIALS
30 lb. Propane Tank $26.50
Fire Extinguisher $10.95
Waste Water Tank $11.95
Open 'till 9:00 Thurs. and Fri.
LOGAN'S RV SERVICE CENTRE
650 Burnside near Douglas
384-0213

169 MOBILE HOMES AND PARKS

3 Quality Homes
In 'Hidden Valley'
12x68 Deluxe CHANCELLOR 2-bedroom
12x68 Deluxe ESTATE 2-bedroom
24x48 IMPERIAL Double-wide 3-bedroom.
'Many Extras on Each'.
"No Reasonable Offer Refused!"
Call Keith at 478-6434 or 478-0034
ADMIRAL HOMES LTD.
2300 FLORENCE LAKE RD.
D-01343A

WHICH DO YOU PREFER?
12x62, 3 BR, close in, near lake.
22x40, Excellent value, close in.
12x62 Classic, Mill Bay.
12x68, like new, Lannon Creek.
12x66, 3 BR, family park top value.
24x40 in new park, near lake.
12x48, 2 bedroom in Brentwood.
For viewing and easy financing call Friendly Mobile Homes, 474-1288 — 24 hrs. or Mill Bay 743-5564, DL01635A, 1-1002 Goldstream Ave.

14' WIDE HOMES
GOLDSTREAM MOBILE HOMES LTD.
Modern Park Space
Available with all Sales
478-1751 2894 Jacklin Rd.
DL01280A
NOW OPEN for your convenience
Mon.-Fri. 9 a.m.-8 p.m.
Sat. 9-5 Sun. 1-5

NOW AVAILABLE
MOBILE HOME
PADS
We also have a Mariet 14'x70' and a Modu-line 24'x52', brand new. Sherridan Heights Ltd., DL 1719A. Sooke. 642-3237.

LOCATIONS!!
We seem to be the only ones who give you a good choice for your new home! Victoria, Brentwood, Langford, Malahat, Shawnigan, Sooke, Up-Island, lease, own property! Used homes from $8990! New from $17,000! 474-2154 BUYRIGHT with Corwil DL01541A

PLEASE HELP US
Must sell, 12x68 3-bedroom Atco deluxe, includes fridge and stove, wall-to-wall shag carpet in living room, master bedroom and hallway, also includes 8x12 sundeck, 4x8 porch, 10x10 utility shed, with fenced yard. Located in family park in Mill Bay. 112-743-5475.

ARE YOU TIRED
of paying the landlords bills? Why not move into one of these well-located homes — just 5 mins. from town. Financing arranged or take over payments. Friendly Mobile Homes, 474-1288 — 24 hrs. DL01635A.

SPACIOUS 24X52 MODULAR home, 3 bedrooms, 2 full bathrooms, one en-suite, 4 appliances, 12x19 living room, patio doors to balcony off dining room with built-in buffet, breakfast bar, separate utility room. Cedar siding. 478-9945.

24x64 PAD—RENT FREE!
for 1 year! 1440 sq. ft. home on Victoria bus route, ensuite, dishwasher. Choice of cpt colour. Home never really lived in! To replace $34,500. Must sell! $28,500. Family, pets welcome. 474-2154. BUYRIGHT with Corwil DL01541A

SPACIOUS AND SPECIAL
1440 sq. ft. of luxury living. Centre island kitchen, lots of cupboards, 3 bedrooms, en suite plumbing and situated in most attractive family park. To view call Friendly Mobile Homes, 474-1288, 24 Hrs., 1-1002 Goldstream Ave. DL01635A.

WHAT A SPOT!
We have several homes situated in a beautiful park with large ¼-acre lots. Both singles and double wides, in a choice of styles, landscaped and ready, just for you. Friendly Mobile Homes, 474-1288 — 24 hrs. 1-1002 Goldstream Ave. DL01635A.

MUST SELL OWNER TRANSferred, like new 1974 12x68' 3 bedroom, spacious kitchen, large covered sundeck, partly furnished. Completely set up and skirted. In beautiful Shawnigan Lake Village. Sacrifice at $12,900. 478-2948.

DOWNTOWN VICTORIA!
Only one spot left! Beautiful secluded setting for a new 12, 14, 24 wide. Prices start at $19,900! Rent $85 month On Victoria bus! These prices won't last! 474-2154.
BUY RIGHT with Corwil

LOG HOUSES
1550 sq. ft. Ready to be delivered or can quote on your choice of plans. Friendly Mobile Homes, Victoria 474-1288, 24 hrs. or Mill Bay 743-5564. DL01635A.

OWN YOUR LAND WITH HOME
Beautiful ¼, ½, 1 acre serviced lots not far from Victoria. Payments start as low as $299 month with double wide. Ask for Grant 474-2154. Corwil. DL01541A.

SACRIFICE SALE BY 1ST OWNER! Immaculate single wide! large cedar sided addition. ½ inch panelling throughout. Gorgeous secluded large lot, nicest park in Victoria! 478-8629.

ROBINHOOD
SALES AND SERVICE INC.
New and Used Homes
Dealer for Manco
2714 Sooke Rd. 478-9517
Open 7 days a week. DL 00422A

$11,000
Pets welcome. Langford Park. Owner wants to move. Hurry on this one. BUYRIGHT with Corwil, 474-2154. DL01541A

PRICE REDUCED
1974 Estate Expando 12x68. Set up at Shawnigan Lake, 3 bedrooms, excellent condition, Asking $16,500. 743-5283 or 743-4175.

IMMACULATE 1974 2-BEDROOM Chancellor. All appliances. Skirted. 8 by 16 patio. Partly furnished. Located in Sooke, with view. Highest offer, 642-5073.

MUST SELL 1972 12X68 THREE-bedroom Premier, large kitchen, dining room, raised living room. In a family park in Cassidy. Reduced for quick sale. 382-6731.

'76 MODULINE, 12X60, FULLY skirted, large covered sundeck, landscaped, close to lake, must sell by September 30th. $16,000. 743-9376, after 6.

10'X50' GREAT LAKES WITH 8'x16' addition. For sale by owner, will consider rent with option to buy. Phone 383-5118 after six p.m.. Anytime weekend.

MUST SELL THIS MONTH — private sale — three bedrooms, 24x40 mobile home, 1½ years old, adult section of Lannin Creek Park, Sooke, immediate possession. Offers on $21,500. 383-4382.

PRICE REDUCED — MUST SELL 12'x68' 1975 chancellor, 3-bedroom, stove, fridge, drapes, carpet, skirted, porch. Set up in park. Asking $13,900. Phone 748-5167 or 746-7234.

BY OWNER 1972 FOUR SEAsons mobile 2-bedroom, large deck, carport, moderate down payment, owner will carry balance full price $13,900. Phone 478-3664.

10X50 MOBILE HOME SHELL. Suitable for field office, lunch room, show or parts room, etc. Caveman Products Ltd., 652-3321 or evenings 383-9279.

14' WIDE
TRIANGLE HOMES (Victoria) Lt.
D.L. 01668A 478-1774

1976 24X44 DOUBLE WIDE, 3 bedrooms, all appliances. Fully set up on large lot in park. Best offer. 384-0918.

10X55 GREAT LAKES, PARTIALly furnished, excellent condition, many extras. Must be moved. Phone 385-4628, after 5 weekdays.

HUNTER'S SPECIAL, 8' TELEscopic Alaskan type camper. Stove, Icebox, sleeps 4. 3416 Maplewood. 385-3909, evenings.

RENT TO PURCHASE: 10X48 MObile Home (furnished). Sundeck. 478-1830.

KEMP LAKE — SOOKE. PRIvate ½-acre with Mobile Home. 642-4139.

1975 12X68', 3 BEDROOMS, MANY features, Lannon Creek Park. 642-5071.

TWO MOBILE HOMES ON Florence Lake Rd. Ne reasonable offer refused. 478-0743, 478-0666.

MUST SELL, 1972 COMMODORE 3-bedroom double wide, $17,500. Situated in Sooke park 642-5734.

169 MOBILE HOMES AND PARKS

Friendly Mobile Homes

BUYING OR SELLING?
For a sincere interest in your needs call:
1-1002 Goldstream Ave. Victoria
Vic. 474-1288 Mill Bay 743-5564
24 Hours DL01635A

1975 CHANCELLOR DELUXE, 12x68. Set up in park, Shawnigan Lake. Evenings 112-743-9218.

NEW 1976 HOMECO, 12'X68', $17,650, cash sale. Information Phone 478-2087.

24X48 3-BEDROOM, TO BE moved. Offers to $25,000. 478-8518.

178 SUMMER HOMES, COTTAGES, RESORTS

KYE BAY GUEST LODGE
"Old English Bed and Breakfast." Quaint waterfront lodge, sandy beach, oysters, clams, swimming. Close to Golf and Tennis. Reasonable rates. Call collect 339-2771. Your Hosts — BILL and MARJ THOMPSON.

190 ROOM and BOARD

OAK BAY GUEST HOUSE
1052 Newport (for senior citizens). Single room with private bathroom. Also single room with toilet and basin (share bathroom). 598-4330.

CRAIGMYLE GUEST HOUSE
Room available 1st Sept. Excellent meals. Colour TV in lounge, private dining room. 595-5411.

ROOM AND BOARD FOR QUIET working person. Close to bus. Available now. 479-1184.

191 ROOM and BOARD WANTED

FOR QUIET RELIABLE MAN, September 15th. Phone Ron, 385-6405.

193 ROOMS TO RENT

ROOM WITH OR WITHOUT board in comfortable home on University bus route. Prefer student or young working adult. 386-0702.

LARGE SUNNY FURNISHED room with fireplace, ocean view, cooking facilities, $100 a month. Single female preferred. 598-1715.

ROOMS WITH OWN ENTRANCE and bath near Woolco. $120 includes heating, utilities, and kitchen facilities. 383-3309.

UNFURNISHED LIVING ROOM and kitchen. Fridge, stove and all utilities included, $120, a month. 385-3721.

FERNWOOD AREA, WALL-TO-wall carpet, shared dining room and bathroom. $100 inclusive. 595-0931.

SINGLE ROOM $95-$125, INcludes facilities, tables, chairs, bed, and hot plate, Vic-West area, 384-5605.

FURNISHED BEDROOM, USE OF kitchen, $95 a month. Phone 385-0058.

COMFORTABLE ROOMS WITH sink for working men. Downtown area. 382-8375.

SLEEPING ROOMS FOR RENT, $40 a week, apply Douglas Hotel, 383-4157.

CLEAN, FURNISHED ROOM. Kitchen facilities. Working man, male student. 592-6615.

$100 PER MONTH, KITCHEN privileges, linen supplied. 2214 Belmont, 595-8361.

CLEAN ROOMS FOR SINGLE working man or student. $65 and $85 a month, 384-7359.

ROOM FOR RENT, STUDENT preferred. Non smoker, please. 477-4626.

CLEAN BRIGHT ROOM AVAILable immediately. 1150 McClure.

197 HOUSEKEEPING ROOMS TO RENT

FAIRFIELD DISTRICT ONE block from beach and bus clean, large fully furnished room with kitchenette, private balcony, all utilities, gentlemen preferred available immediately, $130. 478-0915.

RITZ HOTEL — DOWNTOWN
Elevator, TV lounge. Now upgraded to meet latest fire prevention standards.
710 Fort St. 383-1021

ROCKLAND MANOR, LARGE furnished room with private kitchen, available now or Sept 1st. 598-4044 or 592-6379.

DOWNTOWN; EVERYTHING supplied, stove, fridge, quiet working man or active pensioner. 711 Johnson.

FAIRFIELD-COOK AREA. AVAILable September 1. Large bright, fully furnished. $105 includes utilities. 479-3163.

STUDENTS, WALKING DIStance to University, non-smoker, male. 477-8058.

COMFORTABLE BED SITTING room and kitchen for quiet gentleman downtown. 385-3284.

QUIET ROOM FOR MALE PENsioner. Fridge, stove and sink, $90.00, 384-5485.

SIDNEY — CLEAN, COMFORTable, quiet tenants, close to shopping centre. 652-3589.

FULLY FURNISHED ROOM TO rent for male, $100, Royal Oak area. 479-2445.

FURNISHED 2 ROOMS, NEAR town, reasonable. Available now. 592-9329.

LOW RATES FOR BEAUTIFUL housekeeping room in Fairfield area. Quiet and private. 382-0535.

LARGE FURNISHED ROOM AND kitchen, elderly lady or lady pensioner, Cook Street. 388-6186.

CLEAN BRIGHT HOUSEKEEPing room, $100. Men only. 2315 Wark.

ROCKLAND AREA. FURNISHED room with fridge, hot plate and sink, $125. 595-1858.

$90, WALKING DISTANCE TO town, open for rent 11 a.m. - 1 p.m., 1157 Johnson Street.

200 APARTMENTS TO RENT UNFURNISHED

SET YOUR RENT
TO SUIT YOUR
INCOME
Choose a 2-BR suite at
WASHINGTON
CO-OP
APARTMENTS
This is an adult-oriented building and rents are based on individual incomes in accordance with the Co-operative's agreement with CMHC and B.C. Dept. of Housing. For further information enquire at the building or contact
Hugh Creighton at 388-6691
ROBERTS INVESTMENTS LTD.
702-1175 Douglas Street

HILLSIDE AVE.
$185
AVAILABLE SEPT. 1
Modern 1-bedroom condominium, new wall-to-wall and drapes, freshly painted, includes heat, cablevision, water, fridge, stove; parking and locker. Controlled entrance. Washer and dryer available. No pets or children. 385-5517 after 5 p.m. Rent to purchase possible.

566 SIMCOE
Large one-bedroom in modern block, top floor, surrounding beautiful flower garden and waterfall. Tenants mostly retired. Wall-to-wall carpeting, appliances, drapes, free parking. Live-in managers. Controlled entrance. Older persons preferred. No children or pets. $202. To view, call 383-7628.

TERRACE GREEN
180 CROFT STREET
Opposite James Bay Square
Bachelor, 1-Br., 2-Br. Wall-to-wall throughout, colored appliances, cablevision, elevator, quiet building, close to Parliament. Opposite large mall. SPECIAL ATTENTION TO PENSIONERS. $175-$254. Phone manager, 383-5151, after 6. Mostly adult block.

$150 COMPLETE, BLENKINSOP, one-bedroom suite, car necessary, non-smoking lady, ground level. 658-8126.

200 APARTMENTS TO RENT UNFURNISHED

McKENZIE MANOR
1010 McKenzie Ave.
Featuring very spacious suites with extra large kitchens. Sauna and separate billiard room. 2 bedrooms from $255. 1 bedrooms from $190.
Mrs. Henderson 479-6486

BEAUTIFUL FAIRFIELD
350 Linden Apartments
A new building with wall to wall — drapes — controlled entrance, games room, etc. Only a few choice 1 bedrooms available. Rents from $205.
Mr. Patterson at 385-0742

CAPSTAN COURT
630 Head St.
A newer building centrally located in Esquimalt. Large suites with balconies, wall to wall, drapes, controlled entrance, etc.
1 bedroom from — $194
2 bedrooms from — $250
See our manager,
Mr. McCallen
Phone 386-0083

ELLORY MANOR
FAMILY BUILDING
855 ELLORY ST.
We feature larger suites to suit your family needs. Close to everything in Esquimalt. Courteous Management.
2 bedrooms from — $243
Mr. and Mrs. Perkins
managers
Phone 382-2942

Sir Francis Drake
355 ST. JAMES ST.
A clean, quiet adult building, controlled entrance, wall to wall, drapes, sauna, conveniently located in James Bay. Heat included.
Bachelors — $174
1 bedroom — $184
Mrs. Anderson 386-0847

APRIL MANOR
2530 WARK ST.
A quiet 3-storey walkup with wall to wall, cablevision, etc. Low rents from $145 per month.
Manager, Myron Graves
385-8832
Amblewood Developments

BRENTWOOD TOWER
Apartment Living
In the Country
BRAND NEW
NOW RENTING
Come out West Saanich Rd. to Verdier Ave. in beautiful Brentwood Bay, approx. 15 min. to City. Set on 4.5 acres this 2-building 90 suite complex has everything, including garden plots, car washing facilities, extra parking spaces for boats and trailers, bicycle storage.
One-bedroom suites from $205
Two-bedroom suites from $250
For viewing or rental information call Mr. Macleod, 652-3437, Westgate Rlty. 388-9941; 479-5910

KING ARTHUR APTS.
1660 Fort Street
Ideal for retired couple
1-bedroom, W-W. Rent $205.86
To view call 595-3350

ROYAL SOVEREIGN
1678 Fort St.
1-bedroom suite, W-W
Rent $183.74
To View Call 595-4774

DAYMER APTS.
2150 Cadboro Bay Road
1-B.R. Suite, $172.21
To View Call 598-7979

FACING BEACON HILL PARK
Deluxe — 2-bedroom — 1½ bathrooms — large balcony, underground parking — rent $375. Available immediately.
david burr ltd.
655 Fort St. 384-9335

NEW
BLACKWOOD
MANOR
2664 BLACKWOOD
On the corner of Hillside and Blackwood Avenue. A bright new apartment with views over the city. One bedroom suites from $185.000, two bedrooms from $280.00. Please call the resident manager at 382-6603 or
For further information call:
BROWN BROS. on BLANSHARD
385-8771 (anytime)

—TEACHERS—NURSES—
—PROFESSIONALS—
—TRANSEREES—
Duncan, B.C., where rent is much cheaper New bldg. with elevator, parking, games room and very large studio, 1 and 2 B.R. stes. Drive by 3048 Cowichan Lake Rd. near hospital and all amenities. Phone 748-0236.

GOODACRE
TOWERS
Prestige accommodation overlooking Beacon Hill Park. Bachelor suites now available. 385-8111 or Mr. Lindell 385-5545.

JAMES BAY
520 Rithet Street. Two bedrooms, $239. One bachelor $164. Available September 1st. Walk to beach, park and shopping. Quiet adults only. References. 385-7490 after 5 p.m.

1 AND 2-BEDROOM SUITES, from $205 to $225 includes cablevision, hot water heat, wall-to-wall carpet, controled entrance, close to park, sea, legislature, and bus line, quiet mature adults only. 384-2559.

OAK BAY SPACIOUS BACHELOR suite, in modern block. Suited especially for mature persons. $140 monthly Free parking and cablevision. Available September 15. 383-7777 after 5.

LANGFORD — 1002 GOLDSTREAM
Large one-bedroom, fridge, stove, washer-dryer, available Sept. 1st., $225. Adults, no pets. 477-3808.

SPENCER CASTLE — SPACIOUS luxury, 2-bedroom condominium, two baths, washer, dryer, dishwasher, under-cover parking, sauna, indoor pool. October 1st. 383-9244.

LOVELY DELUXE 1-BEDROOM suite, front corner, wall to wall, walking distance to town. Mature adults. $198.68. Resident Manager, 382-0788.

FAIRFIELD, 1-BEDROOM, FIREplace, carpeted, $195. Bachelor suite, $95. For working people. 163 Wellington Ave.

2-BEDROOM, OUTSIDE ENtrance, apartment Passmore Place, $250. Available September 1st. 477-4586.

BACHELOR SUITE AVAILABLE now. Fairfield area. $135. Mornings, 385-5463.

SEA VIEW
Self-contained suite in Brentwood Bay. Available Sept. 1st. 652-4119.

200 APARTMENTS TO RENT UNFURNISHED

GARDEN CITY
PROPERTY MANAGEMENT LTD.

611 ADMIRALS RD.
1 and 2-bedroom suites rent from $201.65 — heat included. Close to all amenities.

Colwood, nice 3-bedroom townhouse $325.

2 bedroom triplex, 3409 Vancouver St.

2622 Tillicum, nice Townhouse with 3 bedrooms, 2 bathrooms, laundry room, washer and dryer, $325.

Cozy 1-bedroom apartment, centrally located. Reasonable rent. 383-1447, 388-5194.

3 bedroom upper suite with fireplace, $375 also 1-bedroom suite $175 at 1264A Park Terrace, Esquimalt. Available immediately.

831 ELLERY
Large bright newly painted 2-bedroom, suite from $198. Located in Esquimalt. Children and pets welcome. 1 month rent free with 6 months lease. 477-5472 anytime or 383-4708 or 388-5194

Super deluxe Townhouse 1940 sq. ft., 3 bedrooms, 2 bathrooms, rec room. Available immediately.

Comfortable 2-bedroom, 4-plex for a small family. Available immediately. Pets welcome. $215 per month.

Colwood, 3-bedroom side-by-side duplexes, children and pets welcome.

3540 Quadra, large 1 bedroom corner suite for September 1st, $200.

2320 Quadra 3-bed apartment, utilities included, centrally located.

Ste. 202-920 Hillside, 388-5194.

CHILDREN
WELCOME
ONE SMALL
PET
ALLOWED
PER SUITE
PAY SEPT.
RENT AND
MOVE IN
NOW
NEW BUILDING
For the children covered play area and outside playground. For the adults access to sauna, pool room and table tennis. We pay half of hydro bills. Phone resident manager, 382-8090, office 384-9793.

OPEN TO VIEW 12-7 P.M.
CLOVERDALE
TOWNHOUSE
991 CLOVERDALE
2 BDR., 2 STOREY
FROM $250
HEAT-CABLE INCLUDED
1 BACHELOR $149
Close to stores, schools
Contact Manager Ste. 101
PHONE 384-5968
Or 385-0991 Ans. Service

970 KINGS RD.
LOCATION
Central, close to town and shopping centres
Bus stops at front door
STYLE
Attractive bright suites featuring large private balcony
1-bedroom suites only
VALUE
$180-$195
Adults only — No pets
Telephone Resident Manager or 385-0991 Ans. Service

Macaulay North
Apartments
980 WORDLEY
Our rents include heat (free heat). Think about it at $190 per month thats the best deal in town.
Call Molly Alwood 382-5622
or P.R. Brown 385-3435
E.Y. CONSTRUCTION

Harbour Towers
1 Bedroom, Harbour view available Sept. 1, 1977
Penthouse available Sept. 1st.
Phone 385-2405

LUXURIOUS
CONDOMINIUM
FAIRFIELD
New 2 bdrm. condo, walking distance to town. Rent of $325 includes fr. and st., 1½ bathrms., garden patio, very luxurious.
WESTERN HOMES 388-6314

BRAND NEW
for rent 20—1-bedroom suites on Grant Rd., Sooke. $175.00 PER MONTH. Available now, included are drapes, wall-to-wall, colored appliances. Walking distance to town.
Call resident manager at 642-4461
388-4434 ELLWOOD NAUT 388-4150

KAMEL POINT VILLAGE
Dallas Road, available Sept. 1st. One 2-bedroom, adult building only. Modern deluxe suites, nicely landscaped, sea and mountain views. Close to town and on the bus route, $252.00 per month. Sorry no pets. 382-9507.

2 WEEKS FREE RENT
Two-bedroom large suite, $247 Modern apartment block, indoor pool, heat and cable included, elevator, controlled entrance. Available immediately. Children Welcome. 384-3686.

LUXURY CONDOMINIUM SUITE in Southport, 1000 Esquimalt Rd. 2 bedroom, 1½ bathrooms, over 1,000 sq. ft. $325 per month (includes heat). Call Bill Nesbitt 388-5679 evenings or mornings.
E. Y. CONSTRUICTION

ATTRACTIVE 1-BEDROOM SELF-contained apartment to rent. Private entrance in adult building. Location — Empress Avenue. Wall-to-wall carpeting, cablevision and heat included in rent. $190 monthly. No pets. Call 383-0640.

HEDINGLEY APTS.
Available Sept. 1st. Oak Bay near Eastdowne, 2 bedroom, approx. 1,200 sq. ft. Rent $235 per month. For appointment to view. 592-1938.

NADEN — NOW RENTING
Vacant one-bedroom, $195; two bedroom $220 cable hot water, storage, repainted. John 386-3231, 477-8096.

BLUE CEDAR, 820 CRAIGflower. Three 1-bedroom suites, rent $198. Recreation rooms, cable vision. Available September 1. Phone 382-5641.

AVAILABLE SEPTEMBER 1, 2 boys or two girls. Fridge and stove. 385-2743.

JAMES BAY, ONE AND TWO bedrooms. Utilities included. 43 Boyd. 388-4495.

200 APARTMENTS TO RENT UNFURNISHED

Western
HOMES Ltd.
1037 CLOVERDALE AVE. 388-6314

ESQUIMALT
2-bdrm. condominium, $250 p.m. plus utilities, available now.

3-bdrm. duplex, $300, includes Fr. and St. Avail. now.

PENSIONERS
Close to Beacon Hill Park, 1 bdrm. — 98.16 & Bach. — 99.09.

OAK BAY WATERFRONT
Spacious 2-bedroom apartment available in quiet block. Suitable for retired or semi-retired persons.
598-6492 477-0011

FAIRFIELD
1-bedroom apartments for rent near Beacon Hill Park, $175 per month. Children welcome.
385-0089 479-5813 477-0011

CLOSE TO SCHOOL
CHILDREN WELCOME
One-bedroom and bachelor apartments for rent from $150.00
382-0068 479-5813 477-0011
CRESCENT CONSTRUCTION CORP.

UNIVERSITY
STUDENTS!
Rent a one or two-bedroom suite from us and we will grant a rent rebate if you will stay in our unit for a minimum of six months. CRAIGFLOWER HOUSE, the cross-town bus goes within a block and a half. TOD HACKETT Construction Ltd. 384-0249 — need a ride, we can pick you up to view if you call 477-0176.
Our units include heat, water and parking, saving you approx. $30-$35 per month.

JAMES BAY
ORCHARD HOUSE
657 MICHIGAN
Limited number of 1 brs. and studios now for rent by the company. Mature adults oriented building, no pets please. Large outdoor pool, saunas, hydro pool. Phone Manager, 382-4650. Suites shown by appointment only.

ENJOY VICTORIA
IN COOL, QUIET
DUNSMUIR HOUSE
831 DUNSMUIR RD.
—Ocean views
—fireplaces
—garden setting
—adults only
Resident manager 388-4943

AVAILABLE NOW
OR SEPT. 1ST
ESQUIMALT
Newly decorated one-bedroom suites, located opposite shopping centre, on transportation, very quiet building. Reasonable rents from $166.22 per month to $189.79 per month. Please phone 382-0626. Adults only, no pets, please.

ONE MONTH
FREE RENT
Beacon Hill Park area or James Bay area, bachelor, 1 and 2-bedroom suites available. Rents from $175 to $295 monthly. No rent increase for two years. Adults, no pets. 592-9516.

OCEAN VILLAGE
Luxury condominium and country estates situated on choice waterfront properties. Deep water docking and fishing available to selected tenants $175-$300 monthly.
OPEN HOUSE TUES.-SUN.
Noon 'til 5 p.m.
or call
642-5254

$145
Craigflower and Tillicum area, deluxe bachelor suite, in small apartment block on main floor with your own entrance. Cable, hot water, heat, drapes, carpets, parking, appliances, laundry, all found. Available Sept. 15. To view phone 388-6536 or 479-8786.

WATERFRONT LUXURY APARTment, 3 bedrooms, woodburning fireplace, wall to wall throughout, 1½ baths. Appliances including dishwasher, drapes, cablevision, balcony. Wonderful Inner Harbor views. Building has heated covered pool, sauna, games room. Call resident manager before 10 a.m. or after 4 p.m. 385-4022.

ELMWOOD TERRACE
1399 STANLEY
Available September 1, spacious 2bedroom suite, carpet and drapes, within walking distance to town, adult oriented, rent, $226, phone 595-5257.

SHELBOURNE-HILLSIDE
Available Sept. 1st, a very lovely 1-bedroom suite, renting for only $197 per month in this very convenient location, opposite Sears. For further details please phone 598-4196. Adults only, no pets.

ROCKLAND
HEIGHTS
Rockland and Oak Bay Avenue, available now, 1-bedroom suite, $195. phone 598-8755 or 592-2025.

BY CENTRAL PARK
1017 QUEENS
1-bedroom and Bachelor
Low Rent
Contact caretaker, suite 403.
Phone 382-4547 or 592-3444

ESQUIMALT AREA
Rockheights Villa, 742 Lampson. Large 2-bedroom, coloured appliances, parking, cablevision, elevator, intercom, indoor heated swimming pool. Children welcome. Resident manager, 384-3686.

WATERFRONT — ONE AND two bedroom apartments. Heat and cablevision included. Building situated at waters edge. Features pool, sauna, games room. Adults, no pets. Please call Resident Manager 385-4022 before 10 or after 4.

MODERN 1 BEDROOM APARTment partly furnished $185.75, 1 bedroom apartment unfurnished $180.75 close in, controlled entrance, cablevision, heat, available September 1, sorry no children or pets. Phone 385-8229.

$150 PER MONTH
Bachelor apartment suite. Available Sept. 1st. 944 Tattersall, close to Woolco. Heat, cable, parking included. 385-2078, 478-9123.

CAIRN VILLA
Park-like setting, secluded area, 1 and 2 bedroom suites, including heat and cablevision. 713 Cairn Rd., off Old Esquimalt Rd., 383-3239.

1 AND 2 BEDROOM, AVAILABLE now. Extremely quiet and clean block. Controlled entrace. Close to shopping centre, bus stop, senior citizen centre. Adults only. No pets. 382-2221.

TWO BEDROOM SUITE, FROM $220 per month, available now, 3 years old, close to bus and town, mature adults only. For more information call 385-3257.

$100
Bachelor suite. Suit older or working girl. 385-0471.

CITY CENTRE
Semi-furnished, quiet block, garden area, references. $150. 386-6829.

BACHELOR, FAIRFIELD, SEA, park, heat, hot water included, no pets, Reverences. Immediate occupancy. $165. 384-4957.

3 ROOM AND BATH, FRIDGE and stove, close to Woodwards. $165. 479-8624.

FAIRFIELD TRIPLEX, 1 BEDroom, $190. Bachelor, $150. Clean, own meters. 382-6633, 598-6956.

COOK STREET NEAR PARK, 1-bedroom, $169.50; 2 bedroom, $199.50. Call after 4:15, 383-1015.

VIEW TOWERS
Bachelor and 1-bedroom, 382-0922. Between 9 and 4 p.m.

200 APARTMENTS TO RENT UNFURNISHED

SEASPRAY PROPERTIES LTD./REALTORS
1911 QUADRA ST.
"COME TO US"
Bachelor, 1 Bedroom and 2 Bedrooms Starting at $154
Office 386-3124 or, After 5 p.m. Call
KIM GILES 385-8310 OR FRANK STAPLES 477-9177

HARBOUR VIEW MANOR
935 ESQUIMALT RD.
1-BR and 2-BR suites with large balconies looking out over the Inner Harbour. Sorry this is a NO children and NO pet bldg.

QUEENS ST. APTS.
1134 QUEENS (NEAR COOK)
A New Elevator Bldg. BACH, 1 BR, 2 BR. Real large suites with wall to wall carpets and and drapes.

DONEGAL APTS.
2533 Dowler
FREE RENT ½ Month. Family apartment block just opened.
1-Bedroom
2-Bedroom
The location is close to all schools, shopping, bus and within walking distance to town. Comfortable suites, with wall-to-wall carpeting, drapes, controlled entrance and elevator.

ROYAL GRAHAM
2648 GRAHAM
Quadra-Hillside Area
1-bedroom, 2-bedroom and BACH in this new elevator bldg. which is close to stores and buses.

QUADRA TERRACE
902 CALEDONIA
New, large, deluxe 1-bedroom suites now available. Heating, hot water and parking are included in rental rates. Only minutes from downtown shopping facilities, the building features an elevator, wall-to-wall carpeting, deluxe appliances and even a sauna.

DOWLER MANOR
2549 DOWLER PLACE
Large 2-BR suites in a small elevator bldg. Good size balconies with every suite.

CEDAR HILL PL. APARTMENTS
3124 CEDAR HILL RD.
A new unique elevator bldg. in a great location for easy living. Want to play golf? Its so close. Want a balcony and planted box with your suite? Ours have them. Want a dishwasher in your kitchen? We can arrange it at no cost to you. Need a great 1-bedroom or 2-bedroom? Then call us.

A NEW BUILDING WITH REASONABLE RENTS
at 790 Dominion Road
Large apts., wall-to-wall carpeting, drapes, controlled entrance, easy parking and a helpful caretaker.
1-Bedroom
Special rates for 1-yr. lease.

IT HAS EVERYTHING
Shopping centre five mins. away, buses at the corner, 10 minutes to downtown.
1253 ESQUIMALT ROAD
Large size rooms, loads of closets, lovely wall-to-wall carpeting and drapes, coloured appliances and even a place to wash your car. Special rates for 1-yr. lease.
1-Bedroom and 2-Bedroom

WATER VIEWS
404-DUNDAS
Only two large 1-bedroom suites left. Balconies, party room, elevator, resident manager. Quiet street close to town.

LUXURIOUS
BEACON HILL PLAZA
151 ST. ANDREW
140 DOUGLAS ST.
Beacon and Simcoe
Across from Beautiful
Beacon Hill Park
—Woodburning fireplaces.
—Penthouses with lofts — cedar fireplaces and hand-split cedar shake roof.
—Large private balcony
—Private gardens with generous patios, cedar trellises and arbors.
—Fine landscaping, shuffleboard, underground parking.
—Spectacular views of ocean, mountains, harbour and Parliament Buildings.
—(Live in Victoria's finest apartment), close to ocean waterfronts and downtown shops — across from beautiful
Beacon Hill Park
ADULT ORIENTED
2-bed with two 4-piece baths from $345.
PENTHOUSES from $365
BY APPOINTMENT
384-5242

TIDELINE APARTMENTS
1470 DALLAS RD.
ON THE WATERFRONT
BACHELOR suite with SEAVIEW
Resident Manager 382-5851
Roberts Investments Ltd.

BEACON HILL PARK
is at your door, when you reside in this near new luxury 2-bedroom suite, available end of September. The rent of $349 per month includes many luxury appliances and appointments. Call 383-6607 for appointment to view. Adults only, no pets, please.

Captain's Walk
1357 ESQUIMALT
PAST ADMIRALS
Esquimalt's Most Popular new Apt. Building Owing To Postings Just a Few Suites Available
DON'T WAIT
Rents From $195
Contact Manager in No. 403 384-0834

JAMES BAY
TOWNHOUSE
Modern 2-bedroom from $285.00
Newly decorated, spacious 2-bedroom available immediately, suitable for 2 adults or family. $250.00.
ONE BEDROOM
Newly decorated, spacious 1-bedroom, available immediately. $190.00.
BACHELOR
Newly decorated at $170.00
PHONE RENTAL OFFICE
388-4243 or
PEMBERTON, HOLMES LTD
1000 Government St.
384-8124

PARENTS SEE THIS
TIRED OF PAYING HIGH RENT?
Looking for accommodation in an excellent area? We have some good news for you!
CALL 477-0176 or 477-8646
TOD HACKETT
Construction Ltd.

DOWNTOWN
A FEW ONE-BEDROOM SUITES LEFT.
In cosy building:
Beautifully appointed.
All modern amenities.
Unusual design.
Underground design.
Underground parking.
Close to everything.
Children welcome.
From $215-$230.
815 RUPERTS TERRACE
Across from Vic General
Phone 479-9743 or 477-3065.

VILLAGE OAKS
(2125 Oak Bay Avenue)
Superior construction, deluxe apartments combine to make Village Oaks one of the finest residences offered on today's market. Priced to rent from $435.00 to $525.00. Adults only, no pets allowed. For appointment to view please call:
BROWN BROS. on BLANSHARD
385-8771 (anytime)

Craig House
Very spacious, lots of closet-space, newly decorated just for you.
2-BEDROOMS FROM $228.50
1-BEDROOMS FROM $195
Make Craig House your new home. You'll feel welcome.
383-5591 658-5900 479-1435

NOW OPEN
NEW CENTRE LOCATION
Family apartment block, wall-to-wall carpeting, drapes, elevator, and controlled entrance. 1 or 2 bedrooms. For information call 384-4849 or 595-4152.

LORD STANLEY MANOR
Available 2-bedroom suites with coloured appliances, wall-to-wall and drapes, parking. 1350 Stanley Avenue, 595-4128.

QUINTRO MANOR
3800 QUADRA
Rents Start $225
Extra large modern two-bedroom apartments for rent. All modern conveniences, ample parking space or direct bus line, close to Mayfair and Town and Country Shopping Centres. For inquiries please phone 383-0431.

350 BELMONT RD.
1 and 2-bedroom apartments to rent immediately. Fridge, stove, carpet and drapes included. Children and pets welcome. Short walk to Esquimalt Lagoon, shopping centre and Juan de Fuca Recreation Centre. Phone 478-5040, 478-0822 and 479-3829.

TOWNHOUSES, UNIVERSITY garden homes, 2- and 3-bedroom, close to shopping and schools, 1½ baths, family room, cablevision, washer-dryer hookup, includes stove and fridge, parking, spacious lawns. Children welcome. No pets. $306.25 to $372.25. 595-5313.

The Sentinel
With lower rates. Only 2 suites left. One 1-bedroom and one 2-bedroom. Phone 385-1249.

ESQUIMALT—ADMIRALS RD. ONE BEDROOM APT. HARBOUR VIEW, COVERED PARKING, HEAT AND CABLE, $182. AVAILABLE IMMEDIATELY. PHONE 592-7757 or 385-6211.

STUDENTS WELCOME. ONE-bedroom and large bachelor suites available now or Sept. 1st. Heat, water, cablevision, parking included. 382-8650.

LUXURIOUS 2-BEDROOM SUITE, including wet bar, study, wall to wall carpeting, Roman style fireplace etc. Colwood. 474-2603.

DUNSMUIR ROYALE APARTments, 801 Esquimalt Road. 1-bedroom, $198.15; 1 bedroom, $205. Immediate occupancy. 386-3751.

COLUMBIA APARTMENTS. 850 Admirals Road. 1 bedroom, $170, available Sept. 1st, Children welcome. 382-5811 or 388-7651.

ESQUIMALT ONE-BEDROOM, $179, hot water, cablevision and heat included, available now. 478-3854 or 383-0970.

1 BEDROOM APARTMENT, quiet block, 1249 Fort St. Older tennant preferred. Phone 383-6554 after 5 p.m.

CHAMBERLAIN WALK, 1841 OAK Bay Avenue. 1-bedroom apartment available at $220 plus utilities. Small pets welcome. 598-1120.

JENNIFER MANOR, 2524 Quadra Street. One bedroom and bachelor suites available immediately. Manager 385-1615.

DOWNTOWN, CLEAN 1-BEDroom apartment, $175. 1322 Broad St. Not suitalbe for children or pets. 386-3928.

CITY CENTRE
Semi-furnished, quiet, comfortable block. garden area. 386-6829.

JAMES BAY, 1 BEDROOM. Close to bus, shopping, waterfront, Beacon Hill Park. Phone 385-5930.

VIC WEST PLEASANT THREE room suite with carport, $162, on bus, suit mature lady. 592-2038.

BACHELOR SUITE, FIREPLACE, $130 a month, evenings, 386-9373.

WINDSOR COURT
252,254, 258 Gorge Rd. E.
Large comfortable suites in adult apartment complex. These spacious units include heat.
For your enjoyment and recreation we offer 50-ft. heated indoor pool, swirl pool, saunas, squash court, tennis court and universal gym.
1 bedroom suites $195-230
2 bedroom suites $255-300
2 bedroom, 2 full bathrooms $320
Sorry
No Children or Pets
Please Call
Mr. John Johnston 386-3692
OR
Resident Managers
Mr. and Mrs. Hand 383-5059
Mr. and Mrs. Noad 383-0509
Mr. and Mrs. Anderson 384-1855
Office Mon. to Fri. 9-5
388-4555
McArthur Park Estates

MANCHESTER COURT
(565 MANCHESTER ROAD)
MAKE YOUR NEXT MOVE TO MANCHESTER. BRIGHT, NEW, LARGE ONE AND TWO-BEDROOM SUITES, EXTRA LARGE SUNDECK, QUALITY APPLIANCES, PRICED FROM $275.00 FOR TWO BEDROOMS AND $215.00 FOR ONE BEDROOM PLEASE CALL OUR RESIDENT MANAGER AT 386-3615 FOR APPOINTMENT TO VIEW OR:
FOR FURTHER INFORMATION CALL:
BROWN BROS. on BLANSHARD
385-8771 (ANPTIME)

REDWOOD PARK
(155, 157 Gorge Rd., East)
Enjoy the summer — pay September rent and move in now. Wall to wall comfort in a bright new suite, located on the quiet Gorge waterfront, featuring:
Large, bright suites
Swimming pool
Sauna
Covered parking
Recreation area
Resident managers
Priced to rent from $220 for one bedrooms and $300 for two bedrooms. For appointment to view please call 382-6407, 383-6735 or.
For further information call:
BROWN BROS. on BLANSHARD
385-8771 (anytime)

NOW RENTING
The Princess Pembroke
1020 Pembroke St.
1 Bedrm. $155-$220
2 Bedrm. $245-$295
Close to stores and bus, within walking distance to town. Children welcome. No pets. Please Call Mr. John Johnston, 386-3692 or Mr. Jim Brant, 382-9454.
CHATEAU ROCKLAND APTS. LTD.

CLEEVE WOOD ESTATES LTD.
McKENZIE WOOD APTS.
1002 McKENZIE AVE.
In lovely wooded area with high view featuring largest balconies in town. Lowest rent for a new building. Highest quality (we built it, we run it, it's a family operation). Emphasis on soundproofing. Our tenants are our best reference. Your response has been so good we now have a waiting list. 1 bedroom $230. Manager 479-9468 or 479-8812 (24 hrs.)

Vermay Manor
843 Craigflower Rd.
Quiet blo block, 3 years old, available now. 1-BR and 2-BR suites, Bachelor suites. Controlled entrance, sauna, pool room, heat included. Adults only no pets. Call res. caretaker 385-4132, office 384-9793.

OPEN HOUSE
Eighteen Unit Block
7 p.m.-9 p.m. weekdays
1 p.m.-5 p.m. Sat.-Sun
Bachelors $165
1 Bedroom $195
2 Bedrooms $270
9 Units Left
MURRAY HILL APARTMENTS
2315 Dowler Place
at Queens Ave.
Rental Information 478-6354
New quiet downtown location

AVAILABLE IMMEDIATELY
2-bedroom condominium Oak Bay, hot water, heat, drapes and appliances included, $295, references, mature tenants. Option to purchase.

1 bedroom condominium, highrise, 19th floor, swirl pool, swimming pool, putting green, lawn bowling, view of city, and Inner Harbour, heat and hot water included. $260.

1 and 2 bedrooms, Esquimalt, from $170, heat hot-water, and cablevision included. Suites up to 1100 sq. ft., children welcome.

Call 388-6474 between 9-4 Mon. through Fri.

ELLERY APTS.
837 ELLERY ST.
We have lowered the rent! Now available — one bedroom suites from $175.00, two bedroom suites $225.00. Children welcome, please call resident manager at 386-0045. or
For further information call:
BROWN BROS. on BLANSHARD
385-8771 (anytime)

COOK-HILLSIDE AREA
Sept. 1st., one-bedrooms from $185 to $190. Includes heat, cable and water. Sorry no children or pets. 386-0304.

OCEAN AND MOUNTAIN VIEWS, walking distance to town. 1 and 2 bedrooms from $180. Includes heat, cable, drapes, wall-to-wall carpet and water, fridge and stove. Sorry no children or pets. Please call 382-9435.

611 ADMIRALS
LARGE NEWLY PAINTED 1 AND 2-BEDROOM SUITES FROM $201.66 UP. HEAT INCLUDED. CLOSE TO ALL AMENITIES. PHONE CARETAKER, 382-6512, 388-5194 OR 477-5472.

3-BEDROOM BASEMENT SUITE for rent. For information call 384-7448.

BROWN BROS. on BLANSHARD
"People Helping People"
ONE BEDROOM SUITES
$215.00—Wychbury Court, 1037 Wychbury Avenue
$190.85—405 Wellington Manor, 1670 Fort Street
$200.00—Thornwood Manor, 1030 Inverness Avenue
$165.95—308 Skyline Gorge, 2925 Qu'Appelle Street
$170.86—307-303 Savannah House, 935 Cook Street, Elderly person preferred
$170.86—208 Regency Apartments, 1975 Lee Avenue
$220.00—230.00—Redwood Park 155, 157 Gorge Road East. Pool, sauna, recreation area
$215.00—Manchester Court, 565 Manchester Road
$176.25—14 London Flats, 1321 Broad Street
$165.00—195.00—Hollyview Arms, 1180 View Street
$164.85—15 Groton Manor, 550 Quadra Street
$184.48—309 Greenleaves Apts., 2523 Wark Street
$195.00—210.00—Gordreau Apts. 129, 131, 135 Gorge Road East. Pool, sauna, swirl pool, recreation room
$175.00—190.00—Ellery Apts., 837 Ellery Street, Child welcome
$ 88.48—4-645 Dunedin Street
$ 99.54—2-645 Dunedin Street
$192.06—306 Don Quadra
$199.11—406 Don Quadra
$217.20—412 Don Quadra
3244 Quadra Street
$195.00—209 Continental House, 464 Lampson Street
$185.00—195.00—Blackwood Manor, 2664 Blackwood at Hillside
$181.25—203 Antrim Court
$181.04—306 Antrim Court
2310 Quadra Street
$181.18—26 Avon Court
$181.18—11 Avon Court
$183.87—12 Avon Court
490 Vancouver Street, Elderly person preferred
$350.00—402 250 Douglas Street, split level executive suite across from Beacon Hill Park.
TWO BEDROOM SUITES
$260.00—101 Antrim Court, 2310 Quadra Street
$285.00—401 Blackwood Manor, 2664 Blackwood at Hillside
$225.00—Ellery Apts., 837 Ellery Street, children welcome
$250.00—295.00—Gordreau Apts. 129, 131, 135 Gorge Road East. Pool, sauna, swirl pool, recreation room
$209.03—310 Greenleaves Apts., 2523 Wark Street
$275.00—305.00—Manchester Court, 565 Manchester Road, dishwasher included
$275.00—285.00—Pandale Place, 1368 Pandora Avenue
$209.65—3-2624 Quadra Street
$285.00—320.00—Redwood Park 155, 157 Gorge Road East. Pool, sauna, recreation area
$192.06—306 Regency Apts. 1975 Lee Avenue
$204.17—306 Regency Apts. 1975 Lee Avenue
$204.17—212 Royal Commodore, 715 Vancouver Street, elderly person preferred
$240.76—310 Skyline Gorge, 2925 Qu'Appelle Street
$435.00—465.00 Village Oaks, 2125 Oak Bay Avenue
$275.00—Wychbury Court, 1037 Wychbury Avenue
BACHELOR SUITES
$164.85—307 Greenleaves Apts., 2523 Wark Street
$150.05—4 Groton Manor, 550 Quadra Street
All rents are current.
For further information, call:
BROWN BROS. on Blanshard
385-8771 (anytime)

OPEN HOUSE
PREVIEW OF LUXURY SUITES
Time 1:00 to 4:00 P.M. DAILY
These are truly luxury suites — near Jubilee Hospital on Fort St. Over 1000 sq. ft. of unique design and close to good shopping. 2 bedrooms with ensuite bath from $295. See them at 1615 Belcher or phone Mr. McCallum 592-1492 or 595-5911

LUXURIOUS
THE WESTFIELD
Brand new large and truly luxurious suites in the heart of Fairfield. Complete with dishwasher, ensuite and security U-G parking. 2-bedroom suites from $295. Only a few left. For appointment to view call 592-1492 or 595-5911.

FORT-PANDORA
Convenient to bus routes, walking distance to town. Sorry, no 1-bedroom left. One only 2 BR. $255. Phone 595-2434 or 595-5911. Harrison House.
Kilmarnock Holdings Ltd.

ASCOT HOUSE
1537 Morrison St.
AT JUNCTION OF OAK BAY-FORT
IN NEW CONDO BLDG.
LEASE PURCHASE AVAIL.
2 BR FROM $279
ALL LOVELY CORNER SUITES WITH PATIOS
Contact Mr. Mackey No. 402
PHONE 595-6275
or 385-0991 Ans. Service
NO CHILDREN OR PETS

DUPONT VILLA — 345 Michigan Street. 385-3771. 308. One bedroom, $209.93.

LADY ESSEX — 270 Simcoe Street, 382-1082. Swirl pool, sauna. 306 Bachelor $168.00. 407 One bedroom, $202.25, Oct. 1st.

LORD ESSEX — 240 Simcoe Street. 382-1082. Swirl pool, sauna. 208, two bedroom, $248.61, Oct. 1st. 410 One bedroom, $192.79.

LORD MICHIGAN — 235 Michigan Street. 384-4654. 402 One bedroom, $212.25 Oct 1st.

All rents are current.

For further information call:
BROWN BROS. on BLANSHARD
385-88771 (anytime)

HILLSIDE AREA
Between Cook-Quadra
1 bedroom suites available in excellent choice of rents, ranging from $177.37 to $203.65 per month. Some suites with a view. Some available now, others Sept. 1st. Phone 386-0112. Adults only, no pets.

SEPTEMBER 1ST, TWO BEDroom, $240, on quiet street in James Bay, includes heat, hot water, cable, parking, wall-to-wall, drapes, fridge, and stove. Adults only, no pets, references. 385-8081 between 9-5.

MODERN 2 BEDROOM APARTment close in, controlled entrance, cablevision, heat, parking, available September 1, sorry no children or pets. Phone 385-8229.

CHILDREN WELCOME. 2 BEDroom apartment newly decorated, pool, close to shops and schools, heat included $265.00. 598-5763. 383-0032.

ESQUIMALT
2-bedroom and 1-bedroom, children welcome. Good view. New apartment. 385-4832.

UVIC AREA, DELUXE 2-BEDroom, appliances including washer, dryer. 592-4668.

GET SETTLED FOR FALL
in a
BRAND NEW BUILDING
Orangewood Manor
4026 QUADRA ST.
Situated in a natural treed setting, yet conveniently located on direct buslines and close to major shopping.
Featuring:
—Large workshop with workbenches, table saws and lockers.
—Pool and sauna.
—Roof garden with lounging area.
In understanding of your moving day blues — ask about our Consideration Clause. 2 bedrooms from $270. Sorry no pets.
Rental Office: 479-3223

NOW RENTING PANDALE PLACE
1368 PANDORA AVE.
Start your summer in a bright, fresh, new suite conveniently located close to town. Featuring extra large kitchens with plenty of cupboard and counter space.
One-bedroom suites from $220.00
Two-bedroom suites from $275.00
For appointment to view please call resident manager at 384-8571 or:
For further information call:
BROWN BROS. on BLANSHARD
385-8771 (anytime)

WYCHBURY COURT
1037 WYCHBURY AVE.
Make your spring move into a bright new suite in Wychbury Court, located next to the Olde English Inn. One bedroom suites from $215.00, two bedrooms from $275.00. Please call our resident manager at 383-9191 or:
For further information call: BROWN BROS. on BLANSHARD
385-8771 (anytime)

NOW AVAILABLE
3-bedroom suites
LARGE and COMFORTABLE
CONVENIENT LOCATION
REASONABLE RENTS
Contact
MRS. WILDY, 382-5938
or
COMPLETE PROPERTY MANAGEMENT
477-7284 (24 hours)
(A Div. of D. F. Hanley & Assoc.)

PANDORA HEIGHTS
Luxurious, unique, 2-bedroom suites. 1220 Pandora Ave.

OPEN HOUSE
Sat. 8:30-4
382-1232

WEDGEWOOD TERRACE
1655 CHAMBERS
Large 1 and 2 bedroom stes. low rent, close to downtown, no children, no pets, adult block. Phone 384-6353.

2 BR. $235
Bachelor $161
Fridge, stove, drapes, carpeting, cablevision, heat included. Bus stop at door, 7 min. to downtown. 478-0225, 384-6383.

PARLIAMENT BUILDINGS, INner Harbour two blocks, large (950 sq. ft.) 2-bedroom ground floor apartment in one-year-old building. Automatic defrost fridge, excellent storage in suite. Rent includes heating and hot water. Vacant October 1st. Resident manager, 260 Michigan, Suite 101.

OVERLOOKING WEST BAY
Available now, 1-bedrooms. Includes heat, cable, water. From $180. Sorry, no children or pets. Call 386-9826 between 12-8 p.m.

NO EXTRA CHARGES
Cable, heat, hydro and parking incl. Modern 1-BR. with W.W. available Sept. 1st. $207.00. "Olympic Court" on Selkirk. Res. Mgr. 386-9043. British American Realty.

831 ELLERY
SPACIOUS BRIGHT 2-BEDROOM SUITES. NEWLY PAINTED. PRIVATE ENTRANCE $198. PER MONTH. 388-5194, 383-4708 OR 477-5472.

BACHELOR SUITE, WITH shared washroom, all utilities included. Phone 384-1506 or 384-2772.

WATERFRONT, MODERN, ONE and two-bedroom, bachelor. Utilities included. 382-7618.

SEPT. 1ST, FAIRFIELD, 2 BEDroom basement suite, $225. 388-6275 pager 607.

OAK BAY, 1 BEDROOM, 4TH floor, $216.50. Adults. No pets. 598-3862.

3-BEDROOM APARTMENTS, IMmediate possession, Quadra Villa. Phone 382-0722.

NEAR YARROWS-NADEN
Large 3-bedroom suite, children welcome. 384-7392.

2-BEDROOM, RENT $230. CHILdren welcome. Fenced yard. Ground level. 386-0783.

THREE-BEDROOM SUITE, stove, fridge included, $225 per month, no pets. 479-4135.

1 BEDROOM, MATURE, QUIET persons. $175-$182, close to town. 382-5888.

1-BEDROOM SUITE FOR RENT, unfurnished. 1208 Rockland Ave.

ATTRACTIVE SUITES TO RENT
1—WELL-BUILT modern block. 1- and 2-bedroom units available. Children welcome. Reasonable range of rents. Contact Mr. Stuart for details. 388-9893.
2—NEW 12-SUITE BLOCK. One-bedroom suites available. Contact Mrs. Furniss at 383-6185.
3—CENTRALLY LOCATED ON FORT STREET. One-bedroom suites available. Rents range from $170. Contact Mr. Smith at 595-3827.
Complete Property Management
477-7284

Convenient Location
CLOSE TO TOWN
1138 VIEW ST.
OPEN FOR INSPECTION
1:30 to 4:30 p.m. DAILY
(See Mr. Townsend, No. 200)
This brand new apartment block is now ready for occupancy and is comprised of 1-BEDROOM and 2-BEDROOM APARTMENTS. Quality construction throughout. Reasonable range of rent.
COMPLETE PROPERTY MANAGEMENT 477-7284 24 Hrs.
(A div. of D. F. Hanley & Assoc.)

STOP
Looking for a new, clean building with the best rates in town? Compare us! Five minutes from town on bus route. Children welcome. Included in rent is your parking, water, and most importantly heat (saving you approx. $20.00 per mo.) Also, ask about our lease plan.
VIEW TODAY
NEED A RIDE?
We can pick you up to view.
Craigflower House
MOVE NOW BEFORE SCHOOL STARTS
Call 384-0249, 477-0176, 477-8646
TOD HACKETT
Construction Ltd.

ROCKLAND ARMS
Beautiful one-bedroom beneath the oaks. Retired lady. 1030 Linden.

2 BEDROOMS, UTILITIES INcluded, $220. Reduced rent to responsible person, 386-8881, 658-8893.

BACHELOR SUITE, AVAILABLE immediately. Everything included. $180 per month. 385-0637.

201 APARTMENTS TO RENT FURNISHED

BEACON HILL NEAR THE SEA. ONE-BEDROOM DELUXE SUITE, FULLY CARPETED. LIVING ROOM, DINING ROOM, KITCHEN, ETC. COMPLETELY FURNISHED INCLUDING TV, LINENS, CUTLERY. IN QUIET, MODERN BUILDING WITH ELEVATOR. SORRY NO PETS OR BUS. MAID SERVICE AVAILABLE. SORRY TO NO PETS OR CHILDREN. NO RENT INCREASE ONE YEAR. $285. PHONE 383-3824.

AVAILABLE AUG. 27 (SEPT. 1) 3½ rm. (1 bdrm.) view apartment with w-to-w carpets, and main furniture including elec. frig. and range, heat, h. water, cable, parking, coin laundry. $195.70. (Esquimalt, close-in). Dickie Agencies, (Friday 382-4312) 919 Fort. References required.

WINTER VISITORS
Wanted to babysit, 2-bedroom, furnished condominium, on Rockland for 5 months. Sorry no pets or children, non-smokers only, references, phone J. T. Mills, 388-6752 evenings, business 384-8124.

FOR QUIET COUPLE WINTERing in Victoria, October to April, fully equipped 2-bedroom condominium, short walk to city centre and Beacon Hill Park, $230 per month, non-smokers preferred. 382-2317.

AVAILABLE IMMEDIATELY, 795 Fairview, Esquimalt, one-bedroom apartments, with main furniture, wall-to wall carpet, controlled entrance, roof garden, second floor, rent $220; Fourth floor rent, $230. To view call 477-2787.

ONE-BEDROOM WITH A DIFFERENCE. SKYLIGHT OVER LIVING ROOM. DOWNTOWN. FURNISHED. UTILITIES PAID. ADULT BUILDING. NON-SMOKERS. SEPT. 1ST, $206 PER MONTH. 477-9370.

FULLY FURNISHED SUITES INcluding linen, kitchenware, cablevision, parking, heat and hot water, on bus line and across from shopping, Jubilee Hospital area. 1-bedroom, $230. Bachelor, $210. Adult block, no pets. 592-9516.

DOWNTOWN, STUDIO SUITE, COMPLETELY REDECORATED AND TASTEFULLY FURNISHED. IDEAL FOR OLDER RESPONSIBLE ADULT, NON-SMOKER, SEPT. 1st. $177 PER MONTH 477-9370.

LARGE 2 BEDROOM AND DEN deluxe apartment, close in, good view, parking, adults only, sauna, pool, etc. Leaving for south approx. Oct. 20th until May 1st. Will rent to reliable couple at very reasonable rent. 598-5965.

FAIRFIELD DISTRICT, HALF block from beach, large one bedroom suite. Fully furnished, heat and water included, one small pet allowed, available Sept. 1, $225. 478-0915.

UNIVERSITY AREA, SEPtember 1st. 2 bedroom apartment, washer and dryer in suite. Ideal for 3 students sharing or family (children welcome). 477-9675 after 4 p.m.

OCEAN MANOR
Deluxe one bedroom and bachelor suites, fully furnished, color TV, dishwasher, separate patios, laundry room, plus maid service. By day, week or month. 388-7818.

WEEKLY RATES
Fully furnished duplex near Parliament Bldgs, sundeck, redecorated, up to 6 people. Reasonable. 385-8768, 384-0308.

NEW ONE BEDROOM CONdominium furnished in teak, many extras, reasonable rent to responsible person, call collect 338-8223, after 4 p.m.

2-BEDROOM FURNISHED SELF-contained apartment, front and back entrance, singles, children and pets welcome. $245 per month. 382-5263.

2-BEDROOM BASEMENT SUITE, fully furnished. On acreage near Elk Lake. $200 per month plus utilities. 658-8120 between 6-8 p.m.

BACHELOR SUITE FOR RENT. Available September 1st. Furnished, utilities included. No pets. $125. Call 385-4098, after 6 p.m.

SMALL MOBILE HOME, SUITable one person, fully equipped, TV, phone, maid service. Colwood area. 474-2141.

VIEW ROYAL STUDENT SUITE, near University, bus, $99, share kitchen, 479-8112.

$125 CLOSE IN. THREE bright, comfortable rooms, suit mature lady, 592-2038.

TWO-ROOM SUITE, WORKING man, $120 a month. 382-5385, 479-0154.

FAIRFIELD STUDIO SUITE, $185, utilities included, available immediately, 478-8903.

STUDENTS, FAIRFIELD BY THE Sea. Bachelor suites, utilities included, $135 and $150. 598-5537.

MODERN BUNGALOWS AND suites. Fireplaces. No pets. Malahat Bungalows. 478-3011.

JAMES BAY, RENOVATED bachelor, $170. 2 bedrooms, $240. 478-7786.

FURNISHED 1-BEDROOM SUITE. Close to School and Woodward's. 386-7896.

QUIET, SELF-CONTAINED, ONE bedroom. $165. 388-7605.

202 APARTMENT FURNITURE TO RENT

STANDARD FURNITURE
Three Rooms from $40 per month
Immediate Delivery
382-5111

MONTH TO MONTH
Piece or Group
CAMOSUN FURNITURE RENTAL
942 Fort St. 383-3633

203 APARTMENTS WANTED

RESPONSIBLE WORKING LADY with 15-yr.-old son needs 2-bedroom apartment, duplex or small house by September 1. Professional gardener. Up to $250. 478-3750.

CHRISTIAN UNIVERSITY STUdent seeking self-contained basement suite preferably within walking distance to UVic. Approximately $150 per month inclusive. 112-468-7445 or 112-758-9828.

PROFESSIONAL WOMAN WANTS 2-bedroom character suite or home in Fairfield or James Bay. Call evenings, 382-3364.

MARRIED COUPLE DESIRES two-bedroom or one bedroom and den, preferably with fireplace, under $250. 383-8595.

RETIRED COUPLE, 1-BEDROOM apartment, central, unfurnished. 385-6320.

REPORTER NEEDS COTTAGE, cabin, etc., rural area prefer. Reasonable. 474-1678.

A SELF-CONTAINED SUITE with character in older Fairfield home. 385-4978 aanytime.

1 BEDROOM APARTMENT FOR single lady in older house or small apartment block. 388-6939, 388-6838.

204 SHARED ACCOMMODATIONS

SUITABLE FOR STUDENTS OR working girls, large bedroom, twin beds, private bathroom and lounge, laundry included, share kitchen, $135 each. Oak Bay, 595-7765.

ONE PERSON NEEDED TO share comfortable James Bay house starting Sept. 1st, $105 per month, plus utilities. Semi-Vegetarian, Non-Smoker preferred. Call Gary 383-1887.

QUALITY HOME, COMMUNITY, 6 adults, cost each includes food, facilities. Require own bed. Purposeful living in view location, 1 vacancy. Ann, 598-3629.

SEAGATE ESQUIMALT MALE or female, pool, sauna, swirl, squash and ten nis, 2 bedrooms, home cooking intended, 384-8332 or 384-6422, 8-8. Best deal in town.

LIVE-IN BABYSITTER, MATURE lady with small child or baby wanted. Free rent in exchange for babysitting duties. 479-1276.

MODERN FURNISHED SHARE home, three bedrooms available, all amenities included. Mature responsible persons please. 479-9680.

TWO BEDROOM APARTMENT, close to town, close to bus service, completely furnished. $125. 595-8259, after 6:00 p.m.

FEMALE, EARLY 20'S, LOOKING for same to share large modern side by side duplex with fireplace, near UVic. September 1. 478-1980.

WANT FEMALE TO SHARE furnished 2-bedroom apartment, $150 includes utilities. Call Linda, 385-9795, 9-5.

WORKING GIRL WANTED TO share large threelbedroom home. Phone 387-6726 or 386-7161, after 5.

YOUNG WOMAN NEEDED TO share house in Oak Bay near Willows $130.00. 592-0872.

FEFALE STUDENT HAS 2-BEDroom house to share $82.50 and utilities, 54 Crease, evenings.

GIRL 19 WISHES SAME TO share 2-bedroom apartment, October 1. Near town, 595-1619.

WOMAN WANTED TO SHARE spacious comfortable 3-bedroom house, near Oak Bay. 598-2215.

FOUR ROOMS FOR RENT, $70-$90. 383-3637.

206 DUPLEXES TO RENT

NEW 2-BEDROOM DUPLEX wall to wall carpet, fridge and stove, dining area, utility room, 1½ bathrooms, living room with fireplace, rumpus room and or extra bedroom in basement, carport and sundeck, close to town, schools, and parks, gorgeous views. Available Sept. 1st. Rent $400. per month. 658-5356.

AVAILABLE IMMEDIATELY — SIDNEY — 2 bedroom, no basement duplex, 4-pce. bath up, 2 pce. down. Children and pets welcome. $250 p.m. Apply Ms. Palfrey, 388-4271.
J. H. WHITTOME CO., LTD.

SPACIOUS NEWLY RENOVATED one bedroom duplex with fireplace, wall to wall carpet, skylight. One block to Beacon Hill Park and sea. Prefer one quiet-living non-smoker. $215. Sept. 385-4855, after 5.

LANGFORD DUPLEX, NEW three bedroom, wall-to-wall carpet, includes stove, fridge, and curtains, close to school, children welcome. September 1st. $310. 383-6474.

THREE-BEDROOM FULL BASEment, 3100 Richmond Rd., Sept. 1st. $295. Prefer no children under 14.
Izik Homes Realty
383-8522

232 BURNSIDE RD. WEST
Up — 2-3 bedrooms, stove, fridge, utilities included. Rent $330.
To view call 598-7979
david burr ltd.
655 Fort Street 384-9335

SEPTEMBER 1. HANDYMAN needed. Exchange for 1st month rent, $325. Including utilities, 3-bedroom, wall-to-wall, appliances. Drop in at 14 Logan Ave., Gorge area. After 5 p.m., 474-1550.

2-BEDROOM DUPLEX, COLwood area. Ocean views. 6 months old. Wall to wall carpet. Electric heat. Fridge, and stove. $295 a month. Available immediately. 477-5371.

ONE-BEDROOM SUITE, UPPER duplex. 322 Menzies St. Quiet couple preferred. No children or pets. Available Sept. 1st. $130. 386-8565 after 5 p.m.

TWO-BEDROOM OLDER DUplex, fridge and stove included, central location in Victoria. $250 per month, immediate occupancy. 388-5441 or 383-4178 before 5 p.m.

2-BEDROOM FOR RENT IN SIDney, fridge, stove, wall to wall carpets. Heat and water included. No pets. $350 per month. 656-2445 or 656-4066.

COLQUITZ, 2-BEDROOM PLUS den, side by side, full basement, wall-to-wall, fridge, range, large back yard, greenhouse, $300. Immediate occupancy. 477-5201.

WEST BAY TERRACE, 3-BEDroom upper duplex, $300. Range, fridge, heat, water included. Immediate occupancy. 477-5201.

AVAILABLE OCTOBER 1, $200. Large one bedroom upper. Utilities included. Johnson-Fernwood area. 382-5537.

UPPER DUPLEX 2-BEDROOM. Stove and fridge, children welcome. $225. 923 Caledonia Ave. 384-7854.

LOWER DUPLEX, 2 BEDROOMS, stove, fridge, washer, dishwasher, washer, dryer. Close to Mayfair. Non-smokers. No pets. 385-0064.

AVAILABLE SEPT. 1ST. SIDE-by-side 2-bedroom modern duplex. Fridge, stove, fireplace. $350 per month. 479-6798.

NEW LARGE, 3-BEDROOM DUplex, full basement, carport, Sept. 1. $370. 478-4393 or 477-5728.

2-BEDROOM, ESQUIMALT, garage, basement, option to buy. 479-6719.

REAR DUPLEX, FRIDGE AND stove, 1 bedroom, details 474-2547. $200.

274 TOLCROSS AVE. 2-BEDROOM side x side, stove, fridge $225. 383-0985, 384-9419.

ONE-BEDROOM SUITE IN 4-plex, as new, no-step, fridge, stove, all utilities, $175. 385-8419.

DUPLEX, WOOLCO AREA. 3-bedroom upstairs. 3238 Millgrove St., 478-9906.

TWO-BEDROOM SUITE IN DUplex with part basement, fridge and stove, 1590 Hillside, 386-7051.

LANGFORD: 2 BEDROOM SIDE-by-side duplex, $225. 478-5241, 479-2564, after 6 p.m.

TWO-BEDROOM SIDE BY SIDE full basement, Glen Lake area. Available Sept. 1, $250 per month. 479-9824.

BURNSIDE, TWO BEDROOM side by side, vacant, $225. 385-4750.

LANGFORD, ONE BEDROOM duplex, side by side. 478-3575.

National Trust
SINCE 1898
3960 QUADRA 479-7161
Up and Down Legal Duplex
LOVELY VIEWS OF THE CITY
2610-12 Cook St.
Near Hillside
IN BEAUTIFUL CONDITION
UPSTAIRS TOTALLY NEW
$72,500
W. G. MOORE
479-3331

AVAILABLE AUGUST 15TH, view of Gorge, 3 bedrooms, dining room, large living room, 2 fireplaces, fridge and stove, washer and dryer hook-up in utility room, $300 per month. Quiet older persons preferred. 383-8763 after 5.

207 DUPLEXES WANTED TO RENT

RESPONSIBLE WORKING mother with 2 daughters: ages 8 and 9, requires 3-bedroom, side by side duplex in Oaklands School area by October 1st. 477-9851 after 6 p.m.

210 HOUSES TO RENT UNFURNISHED

CENTRAL SAANICH
EXECUTIVE SPLIT-LEVEL
HOME ON HIGH SEA VIEW LOT
$435 per month, one year lease, 1575 sq. ft. of finished space. Close to good schools and shopping. 15 minutes from town. Cul-de-sac with privacy. 3rd acre fully landscaped, fruit trees. 3 bedrooms, 3 bathrooms, shake roof, fireplace, carport, family room; includes LR and DR drapes, washer, dryer, fridge, stove and new dishwasher. (REFERENCES REQUIRED). Tenant to undertake to maintain property in good condition. (AVAILABLE SEPTEMBER 1st, 1977) Children welcome. Weekdays, 388-7331, between 9 and 5.

PIONEER CO-OPERATIVE
has a good variety of Townhouse Units available. The initial share purchase requirement is refundable if you decide to leave the Co-op, together with a cost of living bonus. Rents are scaled to suit your income.
2 BR—1004 McCaskill
2 BR—1006 McCaskill
2 BR—951 Walker
For further information and-or appointment to view call Hugh Creighton at 388-6691.
ROBERTS INVESTMENTS LTD.

WATERVIEW PATIO TOWNHOUSES
724 Sea Terrace
—Overlooking Victoria Harbour
—Embraced by waterfront park with tennis court
—Private sunny patios
—W-W carpets, drapes and appliances
—Free parking
—Minutes from town
—3-Bedroom $325
P. R. Brown and Sons, 385-3435
762 Fort Street
595-0185 Anytime

WASHINGTON CO-OPERATIVE
We have two 3-BR townhouses available now. A well behaved pet is also welcome. Members' rents are based on income. Check these desirable locations:
4-3134 Washington
3-3142 Washington
For further information and-or appointment to view, phone Hugh Creighton at 388-6691.
ROBERTS INVESTMENTS LTD.

BRAND NEW, 2 BEDDOOM townhomes, over 1,000 sq. feet in country surroundings, yet short walk to main Sooke shops, churches, buses, golfing, boating, etc. Large landscaped grounds and nice view of Olympic mountains from large patios. Rents to selective tenants from $225 including stove and fridge. Phone British American Realty Ltd., 385-1431.

GORDON HEAD TOWNHOUSES
Available October 1, spacious 3 bedrooms, private patio, 1½ baths, finished rec. room, washer and dryer, minutes from schools and shopping, family oriented living, no pets. Professionally managed by Edgecombe Properties, 1 year lease, $325, 477-5422.

FRESHLY DECORATED ONE bedroom self-contained cottage, consisting of small kitchen, living, bedroom and bathroom, close to shopping and bus, Mt. Doug.-Cedar Hill area. $225 per month. 656-3270 before noon and after 5 p.m., no calls Sunday.

Esquimalt--Seaviews
Cute, newly decorated 2-bedroom. Living room, kitchen. Stove, fridge, curtains. Basement. Oil furnace. Garage. Large yard. $325. 477-8497.

AVAILABLE IMMEDIATELY, well kept older 3 bedroom home. Carpeting throughout. Appliances and draperies included. Full basement, drive in garage. On bus route, close to RJH. $375 a month. 656-7009.

$350 P.M. WILL PUT YOU INTO this spacious, older 3 bedrm. home, all on one floor. Spotless inside, garden needs work. Rent now, buy later, good terms. Westgage Rlty. 388-9941, 479-5910.

LANGFORD — SEPT. 1 IMMACUlate 3-yr.-old, 3-BR home, finished basement, 2 baths. Wall-to-wall carpets, drapes. $375 PM.
Audrey Grimshaw 388-4455
J. D. BOSDET LTD. 24 hrs.

THREE BEDROOMS, FULL basement, 2-year-old house, fridge and stove included. Close to schools and bus. Glanford area. Available September 1st. $375. 652-4368.

RENT WITH OPTION TO BUY
Executive home in Gordon Head, 4-bedroom, 2½ baths, sauna, over 2,200 sq. ft. Fridge, stove, dishwasher and drapes. $550 month or $73,000 full price. 477-7696.

SMALL 3-BEDROOM OLDER home, $355 a month rent can be seen at 1110 Tattersal (corner of Quadra) between 4 and 8 p.m. Available immediately.

ON MCKENZIE AVE., SAANICH, 5-room house plus 3 in basement, large lot and garage. Immediate possession. Prefer 1 year lease. $400, 386-7051.

$250, AVAILABLE SEPTEMBER 1st, Esquimalt, 2-bedroom, basement, fenced yard, harbour view, close to shopping and transportation. 384-5296, after 5.

AT ENTRANCE TO ROYAL COLwood Golf Course, two-bedroom home partly furnished. $325. 478-2523.

FOR RENT, 2-BEDROOM HOME, stove. Basement, large lot. $180 per month. Available September 1st., 477-5306 after 4:30.

FOR OCTOBRR 1ST, 2½-YEAR, three-bedroom house, wall to wall carpet, fridge, stove, $300 monthly, Sooke area. 642-5005.

AVAILABLE SEPTEMBER 1ST, cute two-bedroom house, near Simpsons-Sears, $325. Stove, fridge, garburator included. 477-3490.

IN SIDNEY, CLOSE IN. 3-BEDroom house. Hot-water heat, fenced yard. $325. 656-1031 or 656-1995.

LANGFORD, 2 BEDROOMS. Modern, clean, fridge and stove. Like older couple. No dogs. $250. 478-3024.

TWO-BEDROOM HOUSE, fridge, stove, oil heated, $210. 477-6213 or 384-9847.

2-BEDROOM, LARGE YARD, equipped, close to centre, $235 per month. 384-9071 John.

OLDER 2-BEDORQM HOUSE. Available September 1. $250. 382-2462.

THREE-BEDROOM COTTAGE for rent. Langford area. Call after 6, 474-1415.

3-BEDROOM HOUSE, STOVE AND fridge, close to everything. $375 plus utilities, no pets. 479-8334.

QUIET RESIDENTIAL AREA, 2-bedroom house, close to schools, and on bus line. $395. 385-5338.

Western HOMES Ltd
1037 Cloverdale Avenue 388-6314
ONLY ONE LEFT
Brand new two bedroom townhouse in James Bay. Basement, balcony, patio, wall to wall carpet, undercover parking. Available NOW. $330 per month.
SOOKE
3-bedrm home. $275 p.m. Includes stove. Close to bus stop. Available now.
GORGE
2 bdrm. duplex, f.p., carpets, $330 includes fr. & st., close to Gorge S/C.
2 bdrm. with F.P., $327 p.m. Avail. Sept. 1.
SIDNEY
3 bdrm home. $275 p.m. Includes fr. & st. Available now.

AVAILABLE IMMEDIATELY, small house in quiet area near Jubilee, newly decorated, w-to-w carpeting, lovely well-cared for lot. Suitable for retired couple or young professional couple. $375 p.m. Apply Ms. Palfrey 388-4271.
J. H. WHITTOME CO., LTD.

WATERFRONT
Roberts Bay—Sidney
2-bedroom, living room, dining room, basement, all appliances, partially furnished if required. 1st Sept. $400.
ANGLO-CANADIAN
385-8855

SOUTH OAK BAY
Charming 3-bedroom home, living rm. with FP, dining rm, sunporch and sundeck, rec rm in basement, well cared for lot. Available Sept. 15th, $500 p.m. Apply Ms. Palfrey 388-4271.
J.H. WHITTOME CO. LTD.

TOWNHOUSES, UNIVERSITY garden homes, 2-and 3-bedroom, close to shopping and schools, 1½ baths, family room, cablevision, washer-dryer hookup, includes stove and fridge, parking, spacious lawns. Children welcome. No pets. $306.25 to $372.25. 595-5313.

IMMACULATE FOUR-BEDROOM house, wall to wall carpet, three baths, rec. room with bar, beautiful kitchen with appliances, large sundeck, quiet surroundings in Colwood Estates. 478-5734.

3-BEDROOM COTTAGE, NEAR Glen Lake, prefer married couple, viewing Saturday, 6 to 8 p.m. 3176 Ayton Place, off Sooke Road, 3 miles west of Colwood Corner. $225.

3-BEDROOM TOWNHOUSE rumpus room and bar. Private patio. Washer, dryer, fridge and stove. Close to schools. Cedar Hill Golf course. $395. 382-6823.

LANGFORD, QUIET AREA NEAR shopping. Two bedroom, wall-to-wall, carport, $275 month. Lease to responsible party. Phone 382-4218 days, 478-1512 evenings.

A RUSTIC WATERFRONT COTtage on Pender Island available to suitable couple in exchange for custodial duties. Phone 388-5698, 112-629-3483.

$300 CLOSE IN
3 bedroom older home, close to Royal Athletic Park. Available immediately, 477-7545 after 5 p.m.

FOUR-BEDROOM TOWNHOUSE for rent, fireplace, wall-to-wall carpet, rumpus room, 479-7003 after 5 p.m.

SALT SPRING — SECLUDED one-bedroom beach cottage with fireplace, carport, partially furnished, $255. 112-653-4237.

8 BEDROOM, 6 BATHROOM, SEcluded Rockland Mansion (McClure) as group home, guest home or ? Call eves. 595-8845.

TWO DELUXE THREE BEDroom townhouses. Days John White 386-9270, Eves. Bruce Smith 652-5678.

OLDER 3 BEDROOM HOUSE. Full Basement. Burnside area. Children welcome. $310. Available 1st September, 383-4524.

NEW 3-BEDROOM DELUXE home at 1611 Hybury, $450 per month. Drive by and call for viewing. 479-2420, 4-6 p.m.

LANGFORD AREA, MODERN 3 bedroom, 1½ baths, wall-to-wall, living room, kitchen, utility, workshop, rent negotiable. 478-1209.

LARGE 5-BEDDOOM HOUSE for rent. October 1st. Children and pets welcome. $500 per month. 595-8784.

BEAUTIFULLY APPOINTED Colwood home. Quiet cul de sac 1½ baths, $350. Wilson's Rental Management, 382-3941.

OPTION TO PURCHASE
Lovely 2-bedroom house, near Jubilee hospital. $400 per month. 592-1606.

SEA AND MOUNTAIN VIEWS. Character home, south Oak Bay, 3-bedroom, separate dining room, 2 year lease. $525. 592-7674.

EXECUTIVE TOWNHOUSE, 3 bedrooms, fireplace, range, fridge, dishwasher, washer-dryer, drapes, $475 per month. 388-5471.

HOUSE ON ACREAGE IN SAANich, 4 bedrooms, 2 baths. Could be used for boarding horses, etc. 598-6567, 386-9719.

3-BEDROOM TOWNHOUSE NEAR university and schools. 1½ baths, full basement. $350. 598-6567, 386-9719.

ESQUIMALT, OLDER, ROOMY 3 or 4 bedroom close in for immediate rent $325.00 phone 658-5978 mornings or evenings.

3-BEDROOM HOUSE, GORDON Head, available October 1, $420, 477-8815.

FOR RENT, 2 BEDROOM FULL basement home in Gorge area. $285. 478-8610, or 478-2678.

EXECUTIVE HOME IN SIDNEY, 3 bedrooms, no pets, references. Call 656-1503.

SIDNEY, 3 BEDROOM, CLOSE to all conveniences. Available September 1. 656-1425.

5-BEDROOM HOME FOR RENT. Marigold area. Available Oct. 1st. References. 642-4522.

3 BEDROOM HOUSE, TOP floor, 515 Gorge Road East, 382-0386, 383-5261.

211 HOUSES TO RENT FURNISHED

3 BR FAMILY HOME
AVAILABLE SEPT. 1st.
adjacent to Cedar Hill Golf Course on a quiet cul-de-sac. Check the following features:
—Views of the Olympics from LR with fireplace
—Separate Dining Room
—Separate Family Room with fireplace
—Large back yard with fruit trees
—Kitchen with range and fridge and separate breakfast nook
—Close to town, schools, university and shopping
For appointment to view phone Hugh Creighton at 388-6691
ROBERTS INVESTMENTS Ltd.

GALIANO ISLAND WAterfront cottage available Sept. to June, $135 monthly. No pets, also two-bedroom view cottage with fireplace. Available Sept. to June, $160 monthly no pets. 112-539-2066.

SECLUDED EAST SOOKE cabin. Beautiful waterfront. 2 rooms, bath, fireplace, washer, dryer, boat. September 10 to June. $180 month. 642-4409.

3-BEDROOM HOUSE IN DUNcan, $300 per month. Excluding utilities. Rec room. References required. Available Sept. 1. 748-1909 eves.

SIDNEY, LARGE FURNISHED executive type waterfront home. Dock facilities. Available Sept. thru June. $600 monthly. 656-5402.

2-BEDROOM BUNGALOW, FURnished, in Brentwood area. Available Sept. 1. $400 per month, excluding utilities. 652-3119.

SHAWNIGAN LAKE, 2-BEDROOM waterfront cottage, fireplace, electric heat, wharf, September-June. 743-4394, 383-7796.

3-BEDROOM FURNISHED MObile home, $300. References. 478-5637.

212 HOUSES WANTED TO RENT

CHARACTER HOUSE OR COTtage wanted by professional couple. Bright one or two bedroom preferred in quiet location. Reasonable rent Sept. 1. 477-5160.

RESPONSIBLE MARRIED COUple, require small house or cottage within 25 miles of Victoria, willing to maintain, 386-7801, 656-1449.

212 HOUSES WANTED TO RENT

FORMER CANINE HANDLER, financially obscure, nevertheless responsible, ambitious and quiet. Exchange of custodial duties, maintenance and or rejuvenation to your secluded summer retreat for winter tenancy privileges. 478-0817 evenings after 7 p.m.

RESPONSIBLE COUPLE WITH young child, artistic and literary interests seek two-bedroom house, $250. A fireplace would be nice. Former homeowner, references. Please phone 384-1614 weekdays or 388-7700 evenings and weekends.

POLICE CONSTABLE AND working wife require two-bedroom house in City area, close to bus, to rent, from October 1. No objection to small pet. Fireplace and fenced yard preferred. Reasonable. Telephone: 384-0490 after 4:30 p.m.

MATURE RESPONSIBLE STUDENT with family requires three-bedroom house for long tenancy. Any location. Handyman, gardener, non-smoking, references. 478-1429.

CLEAN, QUIET, RESPONSIBLE young family need older three or four-bedroom house possibly with fireplace in country. Reasonable rent. 478-8948.

URGENT, WORKING WOMAN with small pet would like cottage or small house with country setting. References. Anne 743-9655 collect.

RESPONSIBLE WORKING COUPLE with dog require a 1-2 bedroom house by Septembeer 30th, preferably outside city or secluded area. 388-9236 after 5.

URGENTLY NEEDED 3- OR 4-bedroom house. Preferably in James Bay. Teacher, RN and 13-year-old child. Excellent references. 385-5524.

EXPECTING MOTHER requires house, duplex or character suite, reasonable, approximately $200. Reliable, employed. 388-5893, after 5 weekdays.

WANTED TO RENT WITH OPtion to buy, 3-bedroom home on 3 to 5 acres, good soil, on Saanich Peninsula. Box 1233, Port Hardy, B.C.

NEEDED DESPERATELY, 2 OR 3-bedroom home on country property with some outbuildings. Home owner myself, so possible option to purchase? 478-7617.

RELIABLE MALE, UNIVERSITY student requires house or cottage to rent or caretake for the fall. Victoria Press Box 861.

COUPLE WITH CHILD, WANT 2-bedroom house in Cordova Bay, Prospect Lake or Central Saanich area. 479-7904.

UNIVERSITY PROFESSOR DEsires small house at reasonable rent in quiet area, preferably with grounds and view. Phone 595-5487.

HANDYMAN WITH DOG REquires a house with basement suite, combination to rent. Fenced. 388-5464 pager 452.

HOUSE WANTED IN JAMES Bay, Fernwood, Fairfield or Oak Bay area. Call before 8:30 a.m. or after 5:30 p.m., 383-1687.

URGENTLY NEED — 2-BEDroom larger house to $250. Married couple with child. Good references. 383-0110.

WANTED — COUNTRY HOUSE or farm, low rent in exchange for work. 384-7977.

215 HALLS, WAREHOUSES, STORES and OFFICES TO RENT

FOR LEASE

1000 TO 4000 SQ. FEET LIGHT BRIGHT OFFICE SPACE — SCOTT BLOCK CORNER DOUGLAS AND HILLSIDE — MINUTES TO DOWNTOWN VIA BLANSHARD AND DOUGLAS. TENANT CAN PRESENTLY CHOOSE OWN OFFICE LOCATION AND AREA — AS MOVABLE PARTITIONING NOT YET INSTALLED. VERY ATTRACTIVE RENTAL RATE OFFERED WITH ALL UTILITIES, JANITORIAL, ETC., INCLUDED.

PLUS

1600 SQ. FEET CARPETED OFFICE OR RETAIL SPACE ON GROUND FLOOR NEXT BANK OF NOVA SCOTIA.

PLUS

1500 SQ. FEET GROUND FLOOR CARPETED, CURTAINED AND PARTITIONED OFFICE OR RETAIL SPACE ALL HAVING AMPLE PRIVATE PARKING.
CALL 656-5566
JOHN SINSON,
FRED HERMAN,
OR MISS McAFFEE

BROWN BROS. on BLANSHARD

"People Helping People"

OFFICES

$638.00 — 833 Yates Street, excellent store front with large storage or working area at rear. Rear entrance parking off View Street. 2550 sq. ft. at $3.50 sq. ft. Lease available.

$350.00 — Approx. 1,000 sq. ft., 928 Pandora Avenue — street level suitable for legal or accounting office.

$100.00 — 1322A Government Street (upstairs). 225 sq. ft., all utilities included.

All rents are current.

For further information call:
BROWN BROS. on BLANSHARD
385-8771 (anytime)

OFFICES (4) FOR RENT
(1)—15'x13' fully heated, carpeted and lighting — $100 per mo.
(1)—15'x15' fully heated, carpeted and lighting — $105 per mo.
(1)—15'x13' fully heated, carpeted and lighting — $110 per mo.
(1)—19'x12' fully heated, carpeted and lighting — $125 per mo. (Double office)
Suitable for small business office—
CALL 758-2033

Harbour Towers

1 bedroom, harbour view, available Sept 1, 1977.
Penthouse available Sept. 1st.
Phone 385-2405

PROFESSIONAL OFFICE SPACE

—Both ground floor and upstairs available, corner of Oak Bay Ave. and Monterey. Will renovate to suit. For information call—CANADA TRUST 595-5131, 2252 OAK BAY AVE.

DANCE STUDIO RENTAL SPACE wanted immediately, at a very moderate rate, minimum 2 large airy rooms with high ceilings and small office space required. Wood floors in good condition, well ventilated with windows, no air conditioning or cement floors. Call after 2 p.m. weekdays or Sundays, 386-0568.

AVAILABLE NOW — 1,200 SQ. ft. of bright office space with a view of the water. Located at 939 Esquimalt Rd. (Upstairs) $375 per month. Heat, light, and water included. Cal Mr. Gardner — Gardner Realty Ltd. 385-7721.

DENTAL OFFICE IN THE YARrow Building, 435 sq. ft. of outside office divided and equipped for dentist. $208.50 per month. Call Royal Trust. 388-4311.

COMMERCIAL BUILDING FOR rent, 1900 sq. ft., next to The Gorge Shopping Centre. Was Becker Saw Shop. Phone 388-5812.

STORAGE SPACE FOR RENT, 330 sq. ft., controlled storage, Gorge Shopping Centre Ltd., 388-5812.

900 SQUARE FEET, INDUSTRIAL zoned warehouse and office space, 411 Hillside Avenue, contact 385-3496 weekdays 8 to 5.

FOR RENT, 1318 SQ. FT. OF warehouse, M3 heavy industrial zoned, in city. $2.78 per sq. ft. Call 652-4798.

SOOKE
Office and retail space for lease from $75 per month. Village Centre. 652-4286.

215 HALLS, WAREHOUSES, STORES and OFFICES TO RENT

REALSPAN PROPERTIES LTD
1031 VANCOUVER ST. 388-6454

RETAIL OR OFFICE NEWLY LISTED

CEDAR HILL MALL
Available Spring, 1978 and already 25% RENTED. Covered shopping, very high traffic count, excellent area.

JUBILEE CENTRE
1825 Fort St. 864 sq. ft.
1823 Fort St. 1006 sq. ft.
1821 Fort St. 1224 sq. ft.
1839 Fort St. 500 sq. ft.

JAMES BAY
Parliament Mews, 500 sq ft.

J. F. COLWELL
388-6454

GARDEN CITY PROPERTY MANAGEMENT LTD.

POTENTIAL 30,000 SQ. FT. OF LEASEABLE SPACE FOR RETAIL, PROFESSIONAL OR GENERAL SERVICES IN FAST MOVING COLWOOD SHOPPING CENTRE. LEASE PART OR ALL. BUILT TO YOUR SPECIFICATIONS. PLANS AVAILABLE. FOR MORE INFORMATION CALL 388-5194.

960 sq. ft. of office space at $4 and 1900 sq. ft. of warehouse space at $2. Available for lease. Plenty of parking, large loading doors, heat, water and light supplied to office and light supplied to warehouse. 388-5194.

NEW WAREHOUSE DISTRIBUTION
Mayfair area just off Douglas. Sprinklered, dock levellers. Areas 2750-5700 sq. ft. Available immediately. Call: JACK MEARS at 598-3321.

GROUND FLOOR OFFICE
1000 sq. ft. carpeted, own washroom, $400.00 per month, heat included. Will consider sale. Call: JACK MEARS at 598-3321.
JACK MEARS
OAK BAY REALTY LTD.

611 DUNEDIN

2,120 sq. ft. STORE FRONT, warehouse complex. Dock loading, 200-amp service. Two bathrooms, near new building, excellent location at $689 per month on lease. Available Sept. 1. Mr. D. Munro, Victoria Realty Ltd. 386-3585, res. 477-1705.

FOR LEASE RETAIL

1500 to 2500 square feet of floor space with dock and large parking lot located on Douglas Street, near Mayfair Shopping Centre. Phone 388-7041. Available immediately.

PENTHOUSE SUITE
2,300 SQ. FT.
Spacious suite of offices with large general area, private offices, and drawing studio. Panoramic view of city. Suitable for engineers, drawing office, etc. Rent $875 per month. Call Royal Trust, 388-4311.

WAREHOUSE

New Condominium Warehouse from 1,300 to 4,700 sq. ft. for lease or sale. Good location. Contact Tom Slemko, 382-2124.
FARMER INVESTMENTS & REALTY LTD.
825 Bay Street

4,500 SQ. FT. FOR RETAIL, COMmercial or whatever. Street level. Downtown, October 1st. $1,000 per month. Premises consists of 3 locations approx. 1,500 sq. ft. each which may be rented separately. Call at Dowells Cartage, 503 Yates St. or phone (112) 743-2398.

OFFICE SPACE — $550 P.M. Available immediately. Overlooking Bastion Square and Government Street, 2nd floor. Older-style, large reception area, 4 offices, wall safe. Apply Ms. Palfrey 388-4271.
J. H. WHITTOME CO., LTD.

OFFICE SPACE AVAILABLE IMmediately. Over 1,600 sq. ft. Can be used as four separate offices. Ground level, on Courtney St. Close to busy tourist area. $6.50 per ssq. ft. Apply Ms. Palfrey, 388-4271.
J. H. WHITTOME CO., LTD.

DOWNTOWN OFFICES
A Choice of office space from 438 sq. ft. to 3000 sq. ft. Available in modern air conditioned professional building opposite city parkade. Reasonable rent. Contact M.E.P.C. 383-4168.

NEAR HOSPITAL MEDICAL DENTAL
2380 square feet or partial, in superb new building. Prime location. 388-5365.

AVAILABLE IMMEDIATELY SUperb office and warehouse space at 630C Dupplin Rd. Approx. 3,400 sq. ft., plenty of free parking. Excellent access. Call 384-2313 days, 479-1102 evenings.

RETAIL
EXCELLENT RETAIL SPACE IN good traffic downtown location. 388-5365.

DOUGLAS ST. STORE
Large prime retail store for lease. Main floor 2588 sq. ft. with 653 sq. ft. Mezzanine, plus basement (2588 sq. ft.). Located at 1410 Douglas Call M.E.P.C. 383-4168.

RESTAURANT
Character space is available in an excellent location in downtown Victoria for a new or expanding operation. 388-5365.

FOR RENT — 1,400 SQ. FT. OF drive-in retail area. Available for Sept. 1st, 1977. Store now occupied by Fuzzy Wuzzy Rugs, 2502 Blanshard. Contact Mr. Clark at 384-8831 or 747 Kings Rd.

ECONOMICAL OFFICE SPACE, about 900 or 1800 sq. ft. of office with adequate parking space, near the Town and Country Shopping Centre, bank, post office and main roads. 388-5527.

VIEW ROYAL
480 sq. ft. store in three store building at corner of Helmcken and Island Hwy. $120 per month. WESTERN HOMES LTD. 388-6314.

RETAIL STORE
A small retail unit in the Mall at 730 Yates St. becoming available September 1st. For particulars M.E.P.C. 383-4168.

HASHNA COURT
3347 Oak Street has warehouse, office and wholesale space from 420 sq. ft. to 4,000 sq. ft. lots of parking. 384-5016 anytime.

2800 SQ. FT. WAREHOUSE, across from Doman's, 2 loading docks, 2 offices, good exposure and plenty of parking. Contact Carpet Trend, 386-7501.

WAREHOUSE AND OFFICE space. Good close-in location, modern building, good parking. Various sizes. Reasonable rent. Phone owner 598-5965, after 5 p.m.

OFFICE
CHARACTER OFFICE SPACE IN restored downtown building up to 4500 sq. ft. 388-5365.

BEST DOUGLAS ST. LOCATION
1300 sq. ft. excellent office space. Elevator, all services. Very reasonable rates. Call Royal Trust, 388-4311.

MEDICAL-DENTAL BUILDING, near Jubilee. Partitioned space, low rent. 592-6379.

460 SQ. FT. FOR $225. Includes light and heat. Call 386-2911. Homefinders, Wall & Redekop.

215 HALLS, WAREHOUSES, STORES and OFFICES TO RENT

SEASPRAY PROPERTIES LTD./REALTORS
1911 QUADRA
386-3124

RETAIL
STADACONA CENTRE — Oak Bay Junction. High traffic, new building. Reserve your space now.
DOWNTOWN — 1. On Douglas St. near City Hall. Over 2,500 sq. ft. with rear loading.
2. 1,600 sq. ft. Gov't St Exposure — retail or storefront office.
QUADRA & HILLSIDE
1. Excellent parking, 1,300 sq. ft. ground floor, air-conditioned & carpeted.
2. Retail, office, storage up to 7,300 sq. ft. New space.

OFFICE
NORTH DOUGLAS — 2,800 sq. ft. air-conditioned, 10 private offices, reception etc. STOREFRONT.
DOWNTOWN — 2,000 sq. ft. super old brick — can be divided. Will renovate to suit.
QUADRA CENTRE — New air-conditioned, carpeted, elevators. Acres of parking.
NEAR THE BAY — Ground floor, 1,100 sq. ft. parking, good access.
QUADRA & CALEDONIA — 1,100 sq. ft., ground floor.

WAREHOUSE
MAYFAIR AREA — 2,350 sq. ft. Front and rear loading or showroom-warehouse.
444 WILLIAM ST. — 4,150 sq. ft. 3-phase power. Can be divided.
We also have other listings which may suit your requirements.
R. D. LAW 478-9474

HERITAGE OFFICE BUILDING

Need to expand your office facility? Interested in a "lease with option to purchase" opportunity? Gardner Realty has just obtained a structure designated as a "Heritage Building". When the renovations are completed, it will provide prestige office facilities with a touch of character. Please call for details.
385-7721 KENT MACLEOD 595-4273
GARDNER REALTY LTD.

3200 SQ. FT. VACANT BUILDING on lot 145' frontage x 375' deep. Ideal for workshop, storage or small factory. Immed. poss. 2070 Henry Street, Sidney, B.C. $650 per month. 1-year lease available. Call Mr. Gardner 385-7721 — Gardner Realty Ltd.

WAREHOUSE
New warehouse, 852 Devonshire Road. 2100 square feet, with finished office. $3.25 per square foot. Or 3200 square feet at $2.90 per square foot, with mezzanine, taxes and water included. Phone 477-5274 or 479-7041.

1000 SQ. FT. NEW STORE, NEXT to major floor covering store, Douglas Hillside area, good exposure, high traffic count. Ideal for any business catering to home owners, building contractors, etc. Available immediately, contact Carpet Trend, 386-7501.

DOWNTOWN
Approximately 833 sq. ft. of prime ground floor retail or office space available at 727 Johnson St. For particulars. M.E.P.C. 383-4168.

OFFICE SPACE
Must be seen. 384-1633.

233 MORTGAGE LOANS and INSURANCE

PEMBERTON, HOLMES Ltd.
SINCE 1887
1000 Gov't. St. 384-8124

SHOPPED for MORTGAGE and FOUND:
You were LOCKED IN?
HEAVY PREPAYMENT COSTS?
Low rates but HIGH prepayment?
Low rates but SHORTER TERM?
DON'T DESPAIR
BE PLEASANTLY SURPRISED
CALL, 384-8124
Richard Holmes — Howard Clark

EVES. 656-6886
WHY SELL?
I will come to your home and work out the best route to go. You don't have to be in trouble to ask for help.
SEE US FIRST!
Free appraisals available to applicants.
Robert K. Farrell
388-4334
Lakeview Mortgage Corporation
104-1206 Wharf

MONEY PROBLEMS

Mortgage money immediately available. Difficult situations are our specialty. If you have had credit problems or have been turned down elsewhere try us. No red tape. Interviews in the privacy or your own home, 24-hour OK. Any amount, any reason.
CALL
DEREK GREEN
388-7891
EVES. 479-1475
Rae Investments Ltd.

1st AND 2nd MORTGAGE LOANS
SOOKE — GULF ISLANDS
SHAWNIGAN — DUNCAN
UPISLAND — MAINLAND
WE SPECIALIZE IN LAND MORTGAGES

VICTORIA 1ST MORTGAGES FROM 10½%. PAYOFF ANYTIME
Lowest Payments Available
Call Mr. Douglas Hawkes Collect 384-7128 (after hours 477-9544)
DOUGLAS HAWKES LTD.
990 BLANSHARD ST.

10 - 10½% MORTGAGES

No lock-in. 1st Mortgage Money available immediately with choice of terms 1-5 years.
Call
P. R. BROWN & SONS LTD.
762 Fort St. 385-3435

For all your mortgage dealings whether it be arranging, buying, selling.
BARRIE HAMILTON
J. D. BOSDET LTD.
Mortgage Division
388-4455.

SUBDIVISION FINANCING
A SPECIALIZED FIELD
AVON MORTGAGE CORPORATION
REAL ESTATE SERVICE CENTRE
1001 Cloverdale Avenue
Victoria, B.C.
388-6161

MORTGAGE FUNDS AVAILABLE FOR FIRST MORTGAGES AND SECOND MORTGAGES AND INTERIM FINANCING. FOR DETAILS CONTACT MR. McKENZIE AT 386-7521. BOORMAN INVESTMENT CO. LTD., 612 FORT ST.

PRIME RATES
PROMPT SERVICE
Call us now for your mortgage requirements. Al McDonald 382-9191. Larry Brooks, 477-0141. Canada Permanent Trust Real Estate.

Funds available immediately for 1st and 2nd mortgages. Contact:
david burr ltd.

233 MORTGAGE LOANS and INSURANCE

1ST-2ND-3RD

Mortgage Money

Immediately available whether your home is paid for or not.
NO AMOUNTS TOO SMALL OR TOO LARGE
EXAMPLES:

AMOUNT	PAYMENT
$5,000	$45.55
$7,500	$68.34
$10,000	$91.11
$12,500	$113.90
$20,000	$227.85

25 Yr. Amort—5 Yr. Term
INTERVIEWS in the PRIVACY of YOUR OWN HOME

W. A. (Bill) Hodgson
385-4528
Byron Price and Associates Ltd.

Mortgages Available Any Type—Any Area. Call:
D. H. MacGillivray
Seaboard Properties Ltd.
3947A Quadra Street
479-7138

234 MORTGAGES FOR SALE

Mortgages Available For Investors. Call:
D. H. MacGillivray
Seaboard Properties Ltd.
3947A Quadra Street
479-7138

DUNCAN — PRIVATE, EXCELlent second mortgage, approx. $6,700, 12 percent interest. Will discount to yield 18 percent. 748-9433, 9 to 5.

235 WANTED TO BORROW

FIRST MTG. of $41,000 AT 12% 3 YR. TERM
FIRST MTG. OF $44,000 AT 12% 3 YR. TERM
SECOND MTG. OF 10,000 AT 14% 2 YR. TERM
WILF COTTON
AVON MTG. CORP.
REAL ESTATE SERVICE CENTRE
1001 CLOVERDALE AVENUE.
388-6161

FIRST MORTGAGE $150,000 AT 12%, 1 YEAR TERM.
FIRST MORTGAGE $43,000 AT 11%, 1 YEAR TERM.
FOR DETAILS CALL MR. McKENZIE 386-7521. BOORMAN INVESTMENT CO. LTD., 612 FORT STREET.

240 BUSINESS OPPORTUNITIES

Green Acres
HENDERSON REALTY LTD.
385-9741 (anytime)

CHEESE AND DELICATESSEN BUSINESS
Showing good profit in downtown location. Golden opportunity. For results call—
CHARLES ARNOLD 592-6454

TOFINO

West Coast of Vancouver Island
Long Beach

1. Small supermarket of 3255 sq. ft., modern design with additional 1100 sq. ft. leased to a bank plus 3 bdrm. home on separate lot at rear of store property. Excellent value at $225,000 plus stock.
2. 2½ acres — waterfront property with foreshore rights. Presently property has 2-bay service station with area for future restaurant. 5-bdrm. colonial home with full basement fronting on main street. Balance of property ideal for development as motel or apartment complex. Asking $270,000.
386-2111 W. A. HOOKER 652-3634
MONTREAL TRUST CO.

BROWN BROS. on BLANSHARD
"People Helping People"

GROCERIES
MODERN STORE
OWNER RETIRING
EXCELLENT LOCATION
PARTICULARS TO SERIOUS PRINCIPALS
OFFERED AT $54,000
INCLUDES STOCK, EQUIPMENT, ETC.
FRANK BUTLER 592-1315 or 385-8771 (anytime)

LOCAL DRIVE-IN RESTAURANT

A real going concern in a good traffic location. Sale includes fully equipped service buildings, large corner property and five room residence. Please contact:
ERIC GRAHAM
595-1535 656-1489
BOORMAN INVESTMENT CO. LTD.
2045 Cadboro Bay Rd.

SHOPPING CENTRE

Gross $113,032
New shopping centre 90% leased, balance guaranteed. Improvements 12,637 sq. ft. Priced at $1,150,000.

Smith, Dobson Estates Ltd.
384-1424
Jack Dobson 598-8385
Vic Smith 595-5446

RESTHOME
15 BEDS — Designed for easy maintenance and operation. Residence in very good condition and located in great area on 2 full lots. A real money-maker. All equipment and supplies included at $150,000. Salesman has statements.

OFFICES—STORE
Ideal for owner-user. 2 storey Bldg. on corner lot with plenty of parking and exposure. Can be split. Ready to move in. Possible lease option, $125,000.
388-4455 JOE BLODGETT 382-5738
CENTURY 21 J. D. BOSDET LTD.

SALT SPRING ISLAND
Rare "Industrial 3" zoned commercial property, .63 Acre, 3 BRs home, 725 sq. ft. workshop, 480 sq. ft. store, 400 sq. ft. covered work area with reinforced concrete pad. Heavy duty electrical. Ideal for small manufacturing operation with on-site living accomodation. Offered at the reduced price of $82,500. New MLS.
Tony Holmes
Wall & Redekop Realty
Box 570, Ganges, B.C.
112-537-5521 (Days) Collect
112-537-2758 (Eves.)

DOWNTOWN 12 SUITER!
Older, but solid building extremely well located and showing a profit for a change! Offered at just over 7 times annual gross. 8x1 bedrooms and 4x2 bedrooms. Make an offer on the asking price of $239,000. Please call
477-0191 KNUD SCHWER 478-8203
The Royal Trust

AUTO BODY REPAIR SHOP
Fully equipped, paint booth, frame machine, good will. Long lease available on building. Open to offers. 385-3716, evenings 479-4966.

SMALL WOODWORKING SHOP, modern machinery, $6800 or offers. 383-6298.

240 BUSINESS OPPORTUNITIES

1. EXCLUSIVE SPECIALTY RESTAURANT
Showing a very good return on investment. This is a very lucrative business and takes a substantial down payment to handle.

2. MAJOR VICTORIA HOTEL
Well-located with great future potential. Excellent dining room, lounge and beer parlor.

3. TWO GROCERY STORES
Sidney — Turnover $1,000,000 plus
Victoria — Turnover $3,000,000 plus.

4. VICTORIA HOTEL
Leased premises showing good return. Unusual investment opportunity.

FOR INFORMATION CALL ALMER OLSON or BILL JENSEN, ROYAL TRUST, 384-8001.

Hotels and Motels Are My Specialty
AND MY SELECTION HAS NEVER BEEN BETTER

40-unit motel in the Gorge area — only 4 yrs. old.

20-unit motel — Gorge area — older, but in good shape.

27-unit motel — Gorge area — beautiful condition — good revenue.

65 units in Victoria — top location and revenue.

22 units near Douglas and Hillside — top expansion location.

Have a number of good hotels for sale at various Vancouver Island points.

Please call:
IRA FREEDMAN
Northern Pacific Realty Ltd.
479-1687

OPEN HOUSE
SAT. 1-4
S X S DUPLEX
1578-1580 JASPER
Situated amongst lovely homes in Cedar Hill Golf Club Area. 6½ yrs. old. 3 bdrms. each side, 3 levels, rec room on lower level. Large playground area. Live in one side and let the rent pay for the other side — makes good tax shelter — full rebate on taxes. Good possibility of stratifying. Call HUGH YEREX for prior viewing at 479-8169 or 592-2407.
WHYTE & GOWER
OAK BAY PROPERTIES LTD.
2227 Oak Bay Avenue

HERITAGE OFFICE BUILDING
Need to expand your office facility? Interested in a "lease with option to purchase" opportunity? Gardner Realty has just obtained a structure designated as a "Heritage Building". When the renovations are completed; it will provide prestige office facilities with a touch of character. Please call for details.
385-7721 KENT MACLEOD 595-4273
GARDNER REALTY LTD.

AUTO MECHANICS
Sound building in good location with two bays, plus service station offers you an opportunity to be your own man. In addition, an outlet for a well known soft drink line is included, plus additional revenue space. Total price includes building and equipment for two businesses! Stock extra at cost. Let me explain further. MLS 26361. Phone anytime.
W. E. (WIL) WILSON
david burr ltd.
653 Fort St. 384-9335, 477-4328

OAK BAY DRAPERY SHOP
Illness forces sale of recently opened business in excellent location surrounded with potential clientel. Equipment, fixtures and inventory offered for quick sale at $18,000. MLS. Excellent opportunity for a person with related background or experience. Detail available from HERB McDANNOLD 382-9191 or 384-6768.
The Permanent Trust Company

DRAPERY BUSINESS
Earn an excellent salary plus return on your investment as owner-manager of this thriving drapery manufacturing business. It is ideally located in a busy shopping centre for walk-in traffic. Many commercial contracts now underway. Asking $35,000.
386-3231 Carole Borgens 478-4663 or 384-8075 pager 271
BLOCK BROS. REALTY LTD.

WELL KNOWN BEAUTY SALON
In downtown Victoria, has the clientele and with an exceptional reputation. With 8 stations, 16 dryers and full manicure service plus much more. Excellent returns. $67,500.
BOB HAHN
386-3231 595-1642 595-6340
BLOCK BROS. REALTY LTD.

SACRIFICE! $55,000 RESTAURANT for $35,000. $15,000 down plus stock. Take over mortgage of $17,900. Going condern, 4-year lease, rent $150 per month, downtown, hours 7:30 a.m. to 5 p.m. Closed Sundays. I had a coronary and can't work. Rusty's Pancake House and Restaurant, 769 Fort Street. 388-6722 days or 382-3736 evenings.

VICTORIA
$10,000
Centrally located beauty parlor. Price includes stock on hand and all equipment. Call for further information. DAVE MARSHALL 386-2955 or 384-8948. CENTURY 21 Mayfair Realty.

SAANICH PENINSULA
Over 2,000 sq. ft. of commercial greenhouses, fiberglass and steel construction and 6 acres of prime agricultural land, presently producing 'Hydroponic Grown' tomatoes. $335,000.
386-3231 Cliff Haslam 598-4430
BLOCK BROS. REALTY LTD.

2.4 ACRES METCHOSIN
Nicely treed property with several building sites. Quiet area. City water. $36,000.
478-5561 BOB PAUL 478-2477
BLOCK BROS. REALTY LTD.

BAKERY FOR SALE
Must be sold by the end of the month owner leaving Victoria. Nice family business, good location with lots of traffic. Full price $15,000. All offers considered. Phone 388-6942, 383-5689.

IMPORT GIFT SHOP
One of Victoria's gift shops situated in thriving tourist business area. Potential increase in volume. Approx. $15,000 including stock. For more information phone 383-4606.

IMPORT GIFT SHOP
One of Victoria's finest gift shops situated in thriving tourist business area. Potential increase in volume. Approx. $15,000 including stock. For more information phone 383-4606.

DOWN PAYMENT OF UP TO $150,000.00 cash available for 25 suite apartment (assume mortgage) — must show ability to carry itself. Victoria Press, Box 701.

EARN AS MUCH AS YOU WANT to work. One man operation for sale. Two trucks, all work equipment plus contracts. Serious inquiries. Reply to Victoria Press Box 889.

UNUSUAL OPPORTUNITY IN A very lucrative industry for an aggressive sales oriented person. Small investment required to purchase stock only. Phone Ivan (403) 253-0606.

JUICE BAR OWNER-OPERATOR wanted for European Health Spa. Must be experienced in small business and operation of small restaurant. Call 595-5252, ask for Colleen.

ISLAND BUSINESS EXPANDING By appointment only. 385-0637.

240 BUSINESS OPPORTUNITIES

HAIRDRESSING
Salon for sale, price $13,900. 598-7711 or 477-4857.

FOR SALE, SMOKE AND JOKE shop. Good location, Gordon Head area. For more information phone, 479-3129 or 477-4021.

WISHING TO RETIRE FAST food drive-in business for sale. Reply Victoria Press Box 834.

RETAIL-WHOLESALE TOBACCO business in downtown Victoria. 382-4512 or 382-5479.

241 BUSINESS OPPORTUNITIES WANTED

WANTED IMMEDIATELY — existing licensed real estate firm, including existing management and sales personnel. Excellent opportunity to be involved with rapidly expanding firm. Please reply in confidence to Victoria Press, Box 837.

I HAVE TIME, MONEY AND EXperience to be a distributor in the sales area. Victoria Press Box 844.

244 REVENUE PROPERTY

FAIRFIELD REVENUE
Older 10-suite apartment building, needs improving. GROSS INCOME $19,403.00. ASKING $155,000.00 $80,000 1st at 9½%. Vendor will consider trades. For full information available. Contact:
DOUGLAS ORR
384-8124 or 477-5649

INVESTORS
76-unit apartment block close to Oak Bay Junction, 10 yrs. old. 1st mortgage at 7½% due 1992. 2nd mortgage available at 11½%. $325,000 down needed. Full financial information available. Contact:
Douglas Orr
384-8124 477-5649
PEMBERTON, HOLMES LTD.
Exclusive Agents
1000 Government Street

FERNWOOD-JUBILEE REVENUE BLOCK
5 commercial leases
2 suites
10 housekeeping rooms
All appliances & furniture included
All services updated
Very well maintained
No vacancies — excellent rents
New clean mortgaging —
Easy to purchase
Asking $165,000.
KEN MANN
RES. 477-6773 BUS: 598-5144
T. L. MANN & ASSOCIATES LTD.

Duplex with extra suite
A well built side-by-side duplex — High Cook area — Each side has separate meters and could easily be 'Stratas' and sold separately. Owners side has complete self contained suite in basement which includes fridge — stove — large L.R., spacious Kitchen and 3 pce. bath. Large landscaped lot and double carport at rear. Offers invited on asking price of $100,000. MLS.
JOAN 652-3103
DONNA 384-2057
J. H. Whittome & Co. Ltd.
Royal Oak Branch

"BRAE MAR APTS"
BEACON HILL PARK
Well-kept revenue apartment. Consists of 4-suites plus caretaker's suite. Offers invited on an asking price of $128,000. New MLS listing with CHRIS GREIG, 386-6164 or 478-5953. Castle Properties Ltd.

TRIPLEX PLUS .37 ACRES
8-year-old building consisting of one 4-bedroom suite and 2 two-bedroom suites. Lots of extras. Shows good return. Priced at $92,500. M.L.S. Call CHRIS GREIG, 386-6164 or 478-5953. Castle Properties Ltd.

FAIRFIELD
GROSSING $15,300
Superior 6 suite conversion close to the sea. First mortgage $80,000 at 10% pay $752.00 p.m. Priced at $129,900.

Smith, Dobson Estates Ltd.
384-1424
Jack Dobson 598-8385
Vic Smith 595-5446

OAK BAY SIDE BY SIDE DUPLEX
New on the market! Choice location with 2 bedrooms each side, 2 fireplaces, main floor laundry rooms, third bedroom in basement of one side. 1050 sq. ft. on each side. A better than average duplex. $89,500.
385-7721 CLIFF SALMOND 477-3626
GARDNER REALTY LTD.

DUPLEX'S
DOWNTOWN BORDER — Two 2-bedroom suites plus three-bedroom in-law suite. A great revenue return, in excellent condition on a large lot.
ESQUIMALT — Up and down. A three-bedroom suite on the main, two-bedroom suite down. A well maintained building on a large lot.
BOB HAHN
386-3231 595-1642 595-6340
BLOCK BROS. REALTY LTD.

OPEN SAT. 2 - 4 P.M.
1324 DUNSTERVILLE AVE.
TRADES CONSIDERED
Immaculate side-by-side duplex on quiet, cul-de-sac in Strawberry Vale. Beautiful large lot, 3 bedrooms each side, full basement, a great buy at $78,900. Phone JIM AND PAT BAILLIE 382-9191 or 479-4594.
The Permanent Trust Company

NEW DUPLEX LAKE VIEW
Just being completed by LANGFORD Lake. Each side has three bedrooms and 1½ baths, electric heat, on ¼ acre lot above the lake. Could be Strata title. Asking $93,000. Trades and offers considered.
DEAN ELLIOTT or PHIL SIMPSON
383-7339 386-7521 596-1862

13.9% ON INVESTMENT
27 suite apt. with elevator, parking, guaranteed A.R.P. income of $18,800 net to you. Try $135,000 down — or will take home trade and balance in cash.

SUPER ZONED APT. LOT
Lot — 242.5x58.9 — Asphalt driveway in. Price $157,000.
386-7521 WM. HOLLICK 592-6470
BOORMAN INVESTMENT CO. LTD.
612 FORT STREET

FAIRFIELD 3 SUITES
Three one-bedroom, self contained suites all in good condition. Each with fridge and stove. Lot is 57x120 and is zoned R 32. Full basement and oil heating. Get a start on revenue now. Drive by but do not disturb tenants. Full asking price $82,000. Call HAROLD WARE RI (BC) office 386-6164, res. 598-4358. CASTLE PROPERTIES LTD.

TAX SHELTER
Invest in beautiful ocean front condominiums and country estates that offer excellent future appreciation, potential and immediate tax savings. We offer full management and excellent terms. For further information call
OCEAN VILLAGE
642-5254

BY OWNER
SxS DUPLEX $90,000
Close to Sears and all amenities on quiet cul-de-sac. Each side 3 bedrooms up, main floor and finished basements. Easy-care lot. 477-7732, 595-5976.

4-PLEX, STRATA TITLE, NEAR Jubilee hospital, each unit has wall-to-wall, two bedrooms, large living room, fireplace, large kitchen with teak cabinets, $45,095 each unit. Separate laundry rooms and storage rooms. 598-1363.

CHOICE DUPLEX NEAR SEA AND PARK
Only $69,500. MRS. O. ZACHARY, 595-1535 or 592-2265, BOORMAN INVESTMENT CO. LTD.

2-BEDROOM UPSTAIRS, 2 BEDroom main, 1-bedroom basement, three kitchens, new plumbing new wiring, new renovations. $45,000. $3,000 down, open to offers. See by appointment. 386-2648.

4 PLEX, WATERFRONT, COWichan Lake. $63,000. 598-2994.

244 REVENUE PROPERTY

SEABOARD PROPERTIES LTD.

Potential Rent-Free Living — Duplex
Located in sunny well maintained area of Sidney. Compact 2 bedroom each side. Excellent starting investment or retirement situation.
Alan R. Willis
479-7138 595-8858

UPPER SHELBOURNE DUPLEX
Modern side-by-side duplex. Each side consists of large living room with floor-to-ceiling fireplace and in line dining room, kitchen with adjoining sundeck, two bedrooms and bathroom on the main level. Full basements for further development including roughed-in plumbing (third bedroom completed on one side). Convenient to Lambrick Park and K-Mart.
LISTED AT $89,500
595-1535 ERIC GRAHAM 656-1489
BOORMAN INVESTMENT CO. LTD.
2045 CADBORO BAY RD.

$69,500
"IN-LAW SUITE"
$69,500
CORDOVA BAY! Two blocks to the beach and one block to shopping centre. Seven years old with three bedrooms up, two bedrooms down and includes all appliances. Separate entrance. MLS 24831.
Brent D. Ewing
388-6424 658-5661 Res.
BAYSHORE REALTY LTD.
1006 FORT ST.

TENANTS PAY MORTGAGE
With $8,000 down. Or vendor will accept as little as $5000 down. Ideal for young couple who can't handle today's full mtge payments. Total rents $500 p.m. Suites are modernized and bright. $59,500.
386-3231 D. B. TAYLOR 477-9179
BLOCK BROS. REALTY LTD.

ESQUIMALT TRIPLEX
$72,900
This 23-year-old legal triplex has separate htg. systems and meters. 3 comfortable 2-bedrm. suites on a large lot and quiet street. For more info. quickly call LYLE MARRINGTON 388-6275 pager 2553 or DANNY GREIG, 382-3028, Castle Properties Ltd.

43 SUITES
Four-year-old block with 29 2-bedroom units and 14 1-bedroom units. Excellent investment at 6½ times gross. Asking $775,000. For details call:
388-4424 BILL SIDHU 477-5382
388-4434 DAVE TAYLOR 384-2718
WESTMONT REALTY (1977) LTD.
920 Hillside 388-4434

VICTORIA
$10,000
Centrally located beauty parlor. Price includes stock on hand and all equipment. Call for further information. DAVE MARSHALL 486-2955 or 384-8948. CENTURY 21 Mayfair Realty.

SXS DUPLEX MUST BE SOLD
3 bedrooms, 1½ baths each side. Owner lives one side, other rented at $295 p.m. Asking $69,900. Phone:
385-7721 Maude Dobson 598-8385
GARDNER REALTY LTD.

Grand Old Home
Converted to 4 suites. 2 2-bedroom, 1 1-bedroom and 1 bachelor. All separate meters. Selling for less than purchase price 2½ years ago. $64,900.
385-7721 Kent MacLeod 595-4273
GARDNER REALTY LTD.

TAX SHELTER
2 yr. old apt. qualifies for the A.R.P. grant and a Capital Cost Allowance of up to 10% per yr. $195,000. CALL NOW FOR DETAILS. MLS. 26728. BILL PETTINGER 386-3494 (24 hrs.)

5 SUITER
Good condition. Five one bedroom spacious suites. Presently grossing $12,000 per year. R-3 zoned. $78,500. 658-5877.

245 REVENUE PROPERTIES WANTED

WAREHOUSES WANTED
Investors (possible user) requires warehouses on the Island of at least 20,000 sq. ft. for owner use or for investment. Agents or principals please call.
Cedric Steele Realty Ltd. 388-6258
Cedric Steele 592-3842

INVESTORS WANT REVENUE PROPERTIES
$100,000 up to $3,000,000. For confidential enquiries contact GERRY FINNIGAN 383-4739 or 386-6164, CASTLE PROPERTIES LTD.

247 COMMERCIAL OR INDUSTRIAL PROPERTIES

COMBINATION MOTEL - MOBILE HOME SPACE RENTAL
The subject property is a commercially developed waterfront (132') acreage site of 3.1 acres. Good southerly exposure and access from 2 roads. For the owner-manager, it offers superb accommodation. Good revenue structure — with room for expansion. Asking $429,500 and open to serious offers. Please call:
477-0191 KNUD SCHWER 478-8203
The Royal Trust

37 PLUS
37 suites on 1.8 acres bordering golf course. Room for expansion. Large suites. Hold the building and develop your plans.

OFFICE BUILDING
New frame building in good location. About 70% leased already. A clear title house will be considered as the down payment on either building.
Cedric Steele Realty Ltd. 388-6258
Cedric Steele 592-3842

¾ ACRE GENERAL COMMERCIAL
Suitable for someone who does not require heavy traffic exposure. There's a 3-bedroom, full basement home on the property that has been completely remodelled inside and out. Frontage on two roads. Sooke area. Asking $72,500. Excellent holding property with revenue or live in it yourself. Contact MIKE SWEENEY at 386-6164 or 385-1547, CASTLE PROPERTIES LTD.

DEVELOPERS
14½ acres, 12 miles south of downtown Portland, 1000 foot river front filled with natural springs capped. Year round irrigation rights. Natural benches for building condo's motel, lounge etc. Beautiful setting, huge fir trees private recreation park, family tavern and restaurant, fully equipped 2-bedroom home attached. $495,000 or best offer. 25% down. Phone owner Laurie at 503, 639-0698.

OFFICE BUILDING $20,000 DOWN
2000 sq. ft. of two storey office in modern building. Zoned C2 general commercial. Asking $110,000. For more details call Glenn Nicholls at Lansdowne Properties 592-2431 or 598-7689.

WANTED COMMERCIAL OR INDUSTRIAL SITES
Victoria, Saanich, Esquimalt, Colwood, Langford. For confidential enquiries contact GERRY FINNIGAN 383-4739 or 386-6164, CASTLE PROPERTIES LTD.

STORE, SHOP OR WAREHOUSE SITE
A very prime light industrial lot and location in city, 45x120 (5400 sq. ft.). Existing older home usable for office and storage Priced at 59,500.
KEN MANN, 598-5144 (24 Hrs.)
T. L. MANN & ASSOCIATES LTD.

WAREHOUSE
Approx. 5900 sq. ft. Concrete block. M-2 zoned. Prime Hillside area. Asking $178,000.
Bill Rempie 477-1841 Ron Kerfoot
658-5794 652-2594
Block Bros. Realty Ltd.

247 COMMERCIAL OR INDUSTRIAL PROPERTIES

INVEST IN YOUR OWN COMPANY'S FUTURE

WAREHOUSES FROM $48,000
Other independent businessmen have already seen the wisdom of owning their own warehouse and have purchased in this complex. They realize that:
—Real Estate will appreciate.
—Rental dollars are no longer wasted.
—Overhead is maintained at a constant level.
—Additional security is realized.
—Definite tax advantages are gained.
—Permanent tenancy is secured.
Let the traffic flow if 11 other diversified businesses within one complex attract extra clientel for you. For further information please call:
BRIAN MARTIN JACK COLWELL
Canada Trust or Seaspray Prop.
595-5171 386-3124

B.C. LAND AND INSURANCE AGENCY LTD.
3647 SHELBOURNE ST.

HILLSIDE & DOUGLAS
21,600 sq. ft. fronting on 3 streets, zoned M1. An ideal location for commercial + residential or a fast food outlet. Asking $325,000. Some financing available.

GEN LAKE
A fast growing commercial area, over 4,500 sq. ft. of concrete block building on 16,000 sq. ft. of C-1 zoned land. Excellent traffic count. Good exposure. Asking $175,000. F.D.B. financing.
Call Don Oakes 478-4334 B.C. Land 478-5586

DEVELOPERS
Oak Bay Commercial
Two corner lots on busy Oak Bay thoroughfare with lane at rear. Zoned retail. 12,000 sq. ft. at $139,000. 3-bedroom bungalow and commercial storage garage on one lot. Other lot is unimproved. Property rented on monthly basis. Probable future use retail-residential. A choice location and good opportunity. MLS.
CALL STAN PELLAND
Bus. 598-5144 Res: 598-5427
T. L. MANN & ASSOCIATES LTD.

SOOKE REALTY LTD.
642-5426

SOOKE REVENUE
INVESTMENT PLUS REVENUE — 1.25 ac. with 4 rented units, access on two roads, in high density area on Kaltasin Rd. Priced at $100,000.

4,000 sq. ft. cement block building in business area of Sooke. $99,500.
Bob George Florence Goldie
642-5670 642-3140

FOR RENT
Large outdoor storage area approximately 11,000 sq. ft., fully fenced, available immediately, vacinity of Douglas and Topaz. Reasonable rent. Contact Mr. Anderson at 382-2721 or 477-4985.

KEATING X RD.
1 to 5 acres available in newly serviced paved industrial subdivision. Will sell or develop for suitable tenant. O.K. Trucking Co. Ltd. 386-3414.

554 DAVID ST.
Warehouse and office space. 2150 Square Feet for lease, $675 per month, or sale $80,000. 656-2982.

250 HOUSES FOR SALE

Green Acres

4½ PER CENT
EXCLUSIVE RESIDENTIAL
HENDERSON REALTY LTD.
385-9741 (anytime)

OPEN HOUSE
FRI. 1:30-4 P.M.
577 RIDLEY DRIVE
Nice 2 bdrm plus den, no step bungalow. Close to Colwood Golf and Shopping Centre. Secluded large lot with trees. Try $50,000.
JACK PARKER 598-8352

EXCEPTIONAL BUY AT $53,900
Quite the nicest townhouse in Victoria. Two bedrooms, attractive living room with bow window, dining for six and a very special kitchen. All this plus hobby and work space in the basement. Enclosed garage. The spacious lawns and country setting make this unit truly — "A home of your own!" See it today! Call CHARLES ARNOLD at 592-6454.

GOOD INCOME
From this modern four suite apartment building — Popular Esquimalt location. All suites are 2 bedrooms, in top condition and easy to manage. Affordable at $115,000.
CHARLES ARNOLD 592-6454

ONLY $45,250
Lovely 2 bedroom, full basement home on quiet street near schools, bus and shops. Excellent value. MLS No. 26968.
BUD HUDSON 385-9741 or 479-3849

JUST LISTED
Very clean, attractive well maintained 4-bedroom, 4-year-old home on San Juan Ave. in Gordon Head. With new aluminum greenhouse with oil hot water heating. A must to view. Asking $76,000.
HOWARD TOMLIN 477-1327

WILL TRADE
Fine executive family home. The city lights and Straits of Juan de Fuca at your feet! Plus potential revenue. Vendors will consider your equity in present property as trade.
CHARLES ARNOLD 592-6454

Lorenzen REALTY LTD.
50 Bastion Sq. Res. 383-4151

Cream of the Crop
3 Bedrms.—
Lambrick Pk.
Set well back on a treed property with custom styling and quality construction, this 2-yr.old offers gracious living close to schools, University, shops and park, yet with a measure of privacy seldom found except in very old or very expensive homes. The 26 ft. long living-line dining opens to a small morning sundeck at one end and a 20x23 deck with privacy, a beautiful view and S-W exposure at the other end. There's a F. to C. quarry marble F.P., fine quality carpetting, tasteful modern decor with classic contemporary fixtures. Attractive kitchen has garburetor and breakfast area. Hallways are wide. The 3 bedrms. spacious and bright, master 13x13.8 plus ensuite. The basement, big windowed and high has r.i. for 3rd bathrm., a roughed in fireplace and studs in place for more development plus a large bright fully finished utility rm. Tasteful use of stone and stained wood combine with stucco for an appealing exterior in an attractive setting. Worth more than a drive by, you'll enjoy viewing with either. BETTY SHEPHERD 386-7102 or GRAY LORENZEN 652-1038; Office; 383-4151.

BY OWNER, $89,500. 3 BEDrooms, full basement, large lot, 75'x175'. Family kitchen. Grand piano sized music room. 3303 Henderson Road. 592-7072. Open house 2 to 5 p.m. Saturday and Sunday.

250 HOUSES FOR SALE

P.R.B
P. R. BROWN AND SONS LTD.
"The People To See"

GLANFORD AREA
$44,900. COZY 2-BEDROOM with white picket fence. Living room with fireplace, large modern kitchen, sep. utility, sun deck overlooks veg. garden. Near bus and store. MLS 77448
ROY ANDERSON
385-3435 477-5057

OPEN
THURS., FRI.
2-5 p.m.
1319 Glenridge
Off Ronald
$55,000
Modern 3 B.R., 2 Bath, full basement home, good location, 5 yrs.old.
STAN WINTERBOTTOM
Off. 385-3435 Res. 598-2253

OPEN
Sat. 2-4:30
10 Brydon Rd.
Off Atkins Rd.
View Royal
Comfortable spacious home off the beaten track. Consists of living room and fireplace, dining, kitchen, 4 bedrooms, 2 baths, rec. room, 3 garages. 1.25 ac. of land grows home produce and has 30 fruit trees, bushes. Large building for livestock. MLS 26036. List Price $115,000.
STAN WINTERBOTTOM
Off. 385-3435 Res. 598-2253

SWINERTON'S
REALTY WORLD

OPEN HOUSE
809 Hutchinson
Esquimalt
Fri. 2-4
Completely renovated 2 BR bungalow. Excellent retirement or starter home. Must be seen to be appreciated. Price $46,900 MLS
HOWARD HODGES 598-7166, 385-2481

OPEN HOUSE
212 West Maddock
Fri. 2-4
Neat appearinig 3 BR bungalow providing maximum accommodation for minimum price. Large Living room, separate dining room. Nice lot. MLS. Call
LYLE WICKS, 385-2481, 477-5151

OPEN HOUSE
Sat. 3-5
575 Hurst Ave.
A Real Surprise
$47,500
Extra large kitchen and dining combination — a most attractive interior throughout. Separate garage, fenced garden — Handy location near new Post Office. MLS
BOB CARTER, 385-2481, 598-6143.

OPEN HOUSE
54 Wellington
Sat. 2-4
Older 2-storey home with lots of accommodation. Clean and bright. Formal dining room off living room with fireplace. Full basement. Needs to be seen. MLS. Asking $64,900 LYLE WICKS, 385-2481, 477-5151.

OPEN HOUSE
Sat. 2-4
2843 Shakespeare
(Off Hillside)
Lovely Bungalow
$44,500
3 bedrooms, cosy living rm. with fireplace. Modern electric kitchen with laundry off. Double garage — workshop. Low taxes.
DICK JAMES, 385-2481, 592-2139

Swinerton's Realty World

PEDEN REALTY LTD.
201 - 727 Johnson St. 388-5354

Swan Lake Views
$56,500. MLS — 1146 sq. ft., 3 bedrooms, full basement, 26 years, good garden, high and level 58x181 view lot.

Esquimalt Sports
$54,900. MLS — 2-storey, 4 bedrooms, 2 bathrooms, full basement, large dining room, spacious kitchen with eating area. Near Sports Centre.

Home and 2 Lots
$53,500. MLS — Extra lot with your home, 2 bedrooms, full high basement, good garden, fruit trees, convenient to Blendale Hospital and Camosun Interurban Campus.

Oak Bay Village
$57,500. MLS — 3 bedrooms, large dining room, full basement, off the Avenue, quiet street convenient to downtown.

Stadacona Park
$42,900. MLS — 2 bedrooms main floor, 3rd in full high basement, renovated kitchen, convenient to downtown. Park around the corner.

WALLY MICHAELS
388-5354 477-4884

URGENT!
REDUCED $6000
Beach Drive. Unobstructed ocean views, 8 large rooms, 2 bathrooms, over ¼ acre. Price $109,000. Principals only. 598-1166.

IN BROOMHILL SUB (SOOKE), 3-bedroom home, high location, magnificent view, fully landscaped, only $48,500. Offers considered. Enquire 479-2577. Open Saturday and Sunday afternoons.

A GREAT FAMILY HOME!
In top condition, near schools, park and bus. Beautifully finished beamed living room and dining room, four bedrooms and den. $61,900. No agents, please. 479-0216.

NEW HOME. THREE BEDrooms or 2 plus den, North Saanich. $69,700. 656-4745.

250 HOUSES FOR SALE

REALSPAN PROPERTIES LTD.
1031 VANCOUVER ST. 388-6454

TRUE CONFESSION
I have been so busy selling, that I have neglected getting listings and I am in trouble with Jock. Thinking of selling, or trying to sell with no success? Let me help you. With a realistic appraisal, corresponding with today's market, the house will sell, and I'll be in Jock's good books again. Call now — and let ME do the worrying.
388-6454 LAURIE COMO 479-1179

LARGE FAMILY HOME LANSDOWNE AREA $68,500
corner lot in an area of fine homes. This home is truly immaculate and is repainted in and out every two years. The basement development can be used to make it 5 bdrms. or you can have an office. Hobby room or rec room down. A very versatile home. If you are house hunting and haven't seen this, then call me for a private viewing:
JOHN F. COLWELL
388-6454 592-9828

DEEP COVE CEDAR AND OAK
Don't miss seeing this one! Custom-built, 3-bdrm. home on treed, half-acre lot. Listed for first time. Quality features include massive, solid oak entry stairs, rough cedar exterior, 2 huge sundecks, sauna, den with wet bar and fireplace, etc. etc. Price below replacement cost at $119,000. Call for additional details and appointments to view:
JOHN F. COLWELL
388-6454 592-9828

WESTMONT
Realty (1977) Ltd.
920 HILLSIDE
388-4434

OPEN HOUSE
SAT. and SUN. 1:30-4:30
1559 FREMONT
Drive down Majestic to Edgemont and Freemont is a cul de sac off Edgemont. Lovely three-bedroom home on a large 60x145 foot lot. Features angle fireplace in living room, beautifully finished rec. room and fourth bedroom or den in the basement. Preview this with:
388-4434 BILL SIDHU 477-5392
388-4434 JOHN BUNYAN 383-7777

OPEN HOUSE
SAT. 1:30-4:30
732 DANBROOK
6 year old 3 bedroom with 1½ baths, sep. laundry room. 35x109 private fenced yard goes with this strata duplex. Excellent value — your comparison invited. MLS
388-4434 JOHN BUNYAN 383-7777

CLOSE IN
3 bedroom strata duplex offering 1700 sq. ft. on main floor with 2 bathrooms and self-contained 2 bedrooms in-law suite on lower level. Price reduced to $69,900. MLS
388-4434 BILL SIDHU 477-5392
388-4434 JOHN BUNYAN 383-7777

MARIGOLD AREA
Quiet area, 2 bedrooms newly decorated inside and a new roof within the past one and one-half years. Good starter or retirement home. Large separate garage. A very pleasant home to view and priced to sell at $48,900. Try your offer. MLS
388-4434 SANDY BANNER 658-8422

ENJOY THE COUNTRY
1.12 acres—10-15 min. from town. Where can you find over an acre of property with 2-bedroom bungalow for $61,900. Needs some T.L.C. MLS Phone me for more details:
388-4434 SANDY BANNER 658-8422

Ridley Bros.
Development Co. Ltd.
3108 METCHOSIN ROAD
Member Victoria H.U.D.A.C.

COLWOOD
CONTINUOUS PRODUCTION OF NEW HOMES

OPEN HOUSE
2-8 p.m. MON.-Fri.
1-5 p.m. Sat. and Sun.

TERRAHUE DRIVE
ROTHNIE PLACE
(SUPER VIEW)
WISHART ROAD
All are close to schools and shops. Priced from $59,900 with 10¼% mortgages. Low taxes. Five year warranties.
Turn right off Metchosin Road at Colwood Firehall
For Further Details call
Ron Cherwaty
478-1721

Great Starter Opportunity $6,000 Reduction
Owner just received short notice (10 days) transfer to Ont. and must sell this 943 sq. ft., older, but renovated 1-bedroom home, which can be expanded to 3 bedroom. All large rooms, good sized lot. Located 408 Raymor St. in Vic West redevelopment area near Banfield Park. Urgent sale call anytime. Offers on $36,900
Herb Smith 388-6273 Pager 880
Park Pacific Inv. 383-4124
Park Pacific

GORDON HEAD
Deluxe 3-bedroom townhouse with 1800 sq. ft. for spacious family living. Thermopane windows throughout, separate dining area and fireplace in LR. Private garden and lawn plus double carport. This end unit priced at $59,900.
SCOTT MUNRO
479-7138 Res. 598-6761
Seaboard Properties Ltd.

GOOD LIVING GOOD INVESTMENT
Good value, Mount Baker view ... e of two or three bedrooms on half-acre of landscaped privacy. Eight miles north of Woodwards. Offers wanted urgently in the 60s. 65.-.753.

CENTRAL SAANICH
2½ year-old, 1,320 sq. ft. home on large lot. 3 bedrooms, 4th down, cedar family room, 2 fireplaces, fenced back yard. All on quiet cul-de-sac. $69,000. 652-3796.

BY OWNER
Near Hollywood Crescent, vacant, delightful, 2-bedroom, stucco bungalow, sea view, fireplace. $56,900. 598-7030.

IZIK HOMES REALTY
Sales, Appraisals, Mortgages
Ph 383-8522

Western HOMES Ltd.
1037 CLOVERDALE AVE. 386-3494

COUNTRY ACREAGE
provides absolute seclusion for this 4 yr. old 3 bedroom all wood home. Only minutes from town on Humpback Road. MLS 26531. $64,900.
TERRY SMOLLETT 386-3494 (24 hrs.)

MT. DOUG LUXURY
3 bdrm. 2 baths done in an exceptional manner. Views over the city with the park behind. MLS 26005. $83,900. TERRY SMOLLETT

$72,900
FOUR BEDROOMS
FAMILY ROOM
High on a hill amongst cool evergreens this great one-owner home has it all, including in-law accommodation. A special family room (22.5x21) off the kitchen add greatly to the function and warmth of this home. If you need lots of accommodation don't miss this one.
TRADES CONSIDERED
Jack Davis
386-3494 (24 hours)

$43,900
SEP. GARAGE
A good 2-bedroom home with a fireplace in LR and electric heat throughout. Situated on a very nice corner lot in the Gorge area and with all amenities nearby. You should see this one. Fruit trees, shrubs and garden space add greatly to the pleasure of owning this property. MLS 25993.
JACK DAVIS — 386-3494 (24 hrs.)

STRIKING
DOUBLE A FRAME
This beautifully finished 2100 sq. ft. of home has 5 separate sundecks. A built-in sauna and unique thermopane windows are just part of this super package overlooking Shawnigan Lake. MLS 27062 Call BILL PETTINGER to view this fine home. 386-3494 (24 hrs.)

FOR MORE Real Estate SEE DISPLAY Real Estate Advertisements Pages 9, 10, 11, 12 and 13

LANSDOWNE Properties Ltd

FORCED SALE SAANICHTON
Beautifully redecorated 3 br., no basement home, with extra rooms for workshop, laundry or "whatever", and a greenhouse. A true bargain at $47,500, so call today because the vendors want action. Jay Hinton, 652-1364 or 592-2431.

HANDYMAN SPEC.
James Bay two storey with basement on full sized lot needs elec.-plumb-and TLC. Easy duplex or big single family can move in right now. Mid 40's will take. Brian Ripley, 592-2431.

$2,400 DOWN LANGFORD
To qualified purchaser on this modern 3-bdrm., full-basement bungalow. Nice 65x120 corner lot with separate garage. Close to all shopping, schools and buses. Drive by 2823 Knotty Pine, then call Glenn Nicholls. New MLS. 598-7689 or Lansdowne Properties, 592-2431.

$42,900
Great little starter or retirement. Large living room with cozy fireplace, 2 big bedrooms, dining room, laundry room and 4-pce. bath. Quality constructed in 1951 and well situated on a quiet street in Saanich, treed and secluded. MLS. Call now. Glenn Nicholls, 592-2431 or 598-7689.

RIM ROBERTS INVESTMENTS & MANAGEMENT LTD.
702-1175 DOUGLAS 388-6691

IMMEDIATE POSSESSION $49,500
An ideal family 3-bedroom older home, close to all schools on an attractive boulevard street near Banfield Park. Large formal dining room with beam ceiling, family kitchen and pantry. Drive-in garage. Hot water heating plant in full basement.
JOE MANTON 382-5211

SAXE POINT
NEW STRATA DUPLEX
On a cul-de-sac 1 block from ocean. Quality construction with the energy crisis in mind.
1980 sq. ft. Finished $67,500
2450 sq. ft. Finished $77,500
View Any Time
JOE MANTON 382-5211

RANCHER
SWIMMING POOL
GORDON HEAD
The chance of a lifetime—3 bedrooms, 1840 sq. ft. rancher with family room with fireplace, den 2 baths, double garage and 18' sunken circular swimming pool in extremely private backyard. $89,900. MLS.
GALE CHRISTENSON
477-0191 477-7047

NEW LISTING
SIDNEY STARTER
New wall-to-wall carpet brightens this already bright 2 bedroom, 900 sq. ft. home, close to all Sidney amenities. Fenced lot and covered patio. $46,900. New MLS.
477-0191 Dale Young 112-743-5119
477-0191 Murray Rothschild 477-9393

4-BEDROOM, 2-BATHROOM, ON ½ acre, semi-secluded lot, with seaview from rear, in Central Saanich, low taxes, $66,000. Phone 652-2836.

3 BEDROOMS, 2½ BATHS, WALL-to-wall carpet. Good area. $58,500 or best offer. No agents. 474-2475 or 479-3382.

OAK BAY
$62,500. Two BRs. Full basemt. A-1 condition. Good terms. Call Mr. Shaver 388-5911 Douglas Rlty.

Island Homes Ltd.
3004 DOUGLAS 386-7545

OPEN HOUSE
SAT. 1:30-5
1806 MIDGARD
IDEAL FOR MOM AND DAD. DANDY FOUR RM FULL BASEMENT BUNGALOW. NICE LIVING RM., F.P., BRIGHT KITCHEN DINING AREA, UTILITY MAIN FLOOR. TWO BEDRMS. GOOD SIZE. GOOD BASEMENT. O.O.M. HEAT. PLEASANT LOT. FRUIT AND SHADE TREES. CLOSE TO BUS. ALL LEVEL OF SCHOOLS. UNIVERSITY AND STORES. $48,500. PRIOR INSPECTION CALL
MR. DREW
386-7545 or 592-0927

OPEN HOUSE
(off McKenzie)
SAT. 1:30-4
3994 CENTURY
This two bedroom home has a third bedroom in basement plus laundry room and workshop. Feature wall in living room, walnut. Pyrex smoke control firescreen. Price $59,500.
477-6735 Roy Eldridge 386-7545

OPEN HOUSE
SAT. ONLY 1-4
Lansdowne Slope
Uplands Golf Course
3044 OAKDOWNE
ASKING $89,900
Lovely home of over 1300 sq. ft. on main floor with views of the Downs, Olympics and limited views of the ocean. This home is located in a much sought after district on a quiet street close to bus and shopping! All this on a beautiful landscaped lot. It is a must to see so call:
PATRICK SNOW
592-3931 or 386-7545

OPEN HOUSE
10385 Patricia Pl.
SIDNEY — 1:30-4:30 P.M SAT.
ASKING $57,900
5 YR. OLD 3 BEDROOM HOME IN BETTER THAN NEW CONDITION. LOCATED AT END OF QUIET CUL-DE-SAC, IN FINE RESIDENTIAL AREA. FULL BASEMENT WITH ATTACHED CARPORT AND SUNDECK
HOWARD MITCHELL 479-4818

OAK BAY
Quiet, Secluded
Elegant District
Large sumptuous home situated between Camosun College and U. of Vic on a quiet cul de sac. This home features 5 bedrooms, 3 up 2 down. Large rumpus room with fireplaces. Large sundeck overlooking a spacious well-treed lot. Just minutes to all levels of schools. Priced realistically, asking $97,000. For further information and viewing call:
PATRICK SNOW
at 592-3931 or 386-7545. MLS.

TAKE TIME OUT
AND DRIVE BY
3987 Blenkinsop
ASKING $57,900
3 BEDROOMS (2 UP AND 1 DOWN). SITUATED IN A PARK-LIKE SETTING — IDEAL FOR YOUNG COUPLE STAARTING OUT OR AN IDEAL RETIREMENT HOME. FOR VIEWING CALL PATRICK SNOW 592-3931 OR C E. PULLAN 477-1578.
Newly decorated 2-bedroom bungalow on large fenced lot, just 300 yds. from beach. Many fruit trees plus grapevines. Wall to wall throughout. 386-7545, Roy Eldridge, 477-6735.

BILLINGS ROAD
(Near Sooke)

BROWN BROS. on BLANSHARD
"People Helping People"

OPEN HOUSE
558 Phelps Ave.
Fri., Sat.—1-5 p.m.
Greatly reduced price to sell quickly. Vacant and ready to move in, this excellent 3-4 bedrm. family home in an area of fine homes, now only $55,000. MLS. Be sure to visit or call:
TED KAY
385-4086 or 385-8771 (anytime)

OPEN HOUSE
Estate Sale
941 McKenzie Ave.
Sat., Aug. 27th
1:30 to 4:30
You must see this 2-bdrm. home, just west of Saanich Rd., with L-shaped LR-DR having lovely view of the Olympics. Convenient kitchen with utility rm off. Plumbed and wired for WD. Hot-water heating, drive-in garage with automatic door. Offered at $52,000. Must be sold.
JIM KENNEDY 592-9078

WHERE ARE YOU?
The family that is looking for a four bedrm home under $50,000 in the City of Victoria near Quadra and Finlayson. Make your offer now. MLS. No. 25689
JIM McNAUGHT 592-0285

OAK BAY BORDER
Quick Possession
A good 3-bedrm family home in a very desirable area. Spacious Lrm. and Drm., lovely oak floors. Family size cab elect. kitchen. Full high basement with extra bedrm. Drive-in garage. Completely redecorated—new arborite counter tops, new kitchen floor. Exclusive $62,500.
CEC PEARCE 386-3808

NORTH OAK BAY
Delightfully different home, custom built for the present owner, featuring extensive use of natural wood and stone. 3 bedrm., 2 bathrm home with many attractive features such as sunken Lrm. and family rm., both with fireplaces plus rec. rm. with fireplace and a large games rm Both indoor and outdoor bar-b-q's. Close to University. Asking $149,000. MLS
JIM KENNEDY 592-9078
or 385-8771 (anytime)

$49,900 & UP
Various Locations in the Gr. Victoria area — Gordon Head, Esquimalt, Glanford and Mill Bay.

FINANCING
Low down payments and low interest rates. ACR we can arrange financing. We carry 1st. and 2nd. mortgages on our homes. Terms to suit all budgets. Buy direct from builder and save money.

TRADES
Try your trade, trade us your present house, or what have you? For information or appointment to view our homes please call Mrs. Pat Saulnier, Kasapi Const. Co. Ltd., 538 Dupplin Rd. at 386-6191 (anytime)

BY BUILDER
Drive by 4119 Lark, off Chesterlea. If it's low heating bills and quality you want, try this. This house is built on a slab, is well insulated, R20 walls, R30 ceiling, thermo windows, insulated steel doors, pre-stained wood siding. 1,325 sq. ft. 3 bedrooms, en-suite with shower, dining room. Double garage. Nice lot with view. Also lots available to build your future home on. Phone 477-4542 or 477-1494.

SINCE 1887 Pemberton, Holmes Ltd.
1000 Gov't. St. 384-8124

IT'S BIG
and a perfect example of old world charm for which Victoria is noted. This fine residence with ample grounds is well located near sea and Oak Bay Marina at

988 NEWPORT AV.
OPEN HOUSE
SAT. 1:30-4:30
It offers over 4000 sq. ft. of well-planned living space. Huge living room, 16'x16' dining room, large modern kitchen, 5 bedrooms, 6 sets plumbing. There is a floored but undeveloped third floor accessible by a proper staircase. A fine home for the executive with a large family. Offers to $148,000. MLS. To view call 384-8124 and ask for Mr. GREENE.

FAIRFIELD
OPEN HOUSE
BARGAIN
SATURDAY 1:30-3:00 P.M.
Value like this is a rare find in FAIRFIELD. This is a totally renovated, 2-storey, full-basement home of exceptional quality. The bright, spacious interior has been tastefully redecorated throughout. Please join me Saturday for a tour of 1512 Brooke St. A Fairfield bargain at $51,500. MLS 26581.
BOB SIMON — Res. 384-0006

OPEN HOUSE
SAT. 2-5 P.M.
$63,800
Excellent 4-bedrm. home in natural woodland setting. Living rm has raised hearth fireplace on feature wall. Good sized dining room. Ensuite bathroom, family room, utility room, sundeck and additional parking. Need any more? Truly a nice home. Call in and see us at:
3349 BETULA
OFF FULTON ROAD
or contact
DOUGLAS ORR
384-8124 or 477-5649

OPEN HOUSE
3363 GIBBS RD.
Saturday — 1:30-4:30
Owners have moved. Price reduced to $125,000, opportunity for you to own this fully modernized, custom home of 4 bedrooms plus den. On a quiet street. Approximately 3,300 sq. ft. Featuring large rooms, fully carpeted over oak on main, 3 bathrooms, updated, including carpeting. Living room 21.6'x16.4'. Formal dining 13.9'x13.3', 5-star kitchen includes new disposal and dishwasher. Double carport with super deck overlooking private picture garden. Full, high lower level with lower grade entrance has 12'x14'4" family room and 2nd F.P., 27'x13'6" den-library, large utility-sewing centre, 3-pce. bathroom down. Room for the extra camper, boat and trailer. Terrific value! MLS. For extra details, please call:
CLIFF ANDERSON
384-8124 or Res. 477-2994

INTERESTING VIEWS
CUSTOM-BUILT HOME
2 YEARS OLD
—3 bedrooms
—Huge lot
—Excellent floor plan
—Unique stone work in fireplace and grounds
—Hand-crafted kitchen cabinets with built-in self-cleaning oven, garburator and range top
—5-piece off master bedroom
—Large sundeck off living room
—Electric hot water heating
—All drapes and curtains
—Full price $65,500.
Call JIM PARK, Off. 384-8124
Res. 652-4119
Home all weekend

VICTORIA WEST
$47,900
—Three bedrooms
—Large kitchen and preparation area
—Spacious living and dining room
—Full basement
—Easy-care lot
—Kitchen and exterior updated
—Close to schools and trans.
Call JIM PARK anytime, 652-4119.
MLS. NO. 26246 384-8124

BEAUTIFUL VIEWS OF GEORGIA STRAIT
—Excellent building sites with views of East Saanich and Georgia Straits.
—Very good growing soil, especially suited to fruit and vegetables.
—Barn with concrete floor for 10 head of stock.
—Riding ring and treed area at south east corner.
—Water and Hydro on street.
Call JIM PARK anytime
Bus. 384-8124 Res. 652-4119

$200 PER MONTH REVENUE
—Beautiful self-contained suite downstairs, rented at $200 per month.
—Spacious living room, kitchen plus two bedrooms on the main floor.
—Large sundeck off the dining area.
—Well treed lot 75'x185'
—Full price $52,500
Call JIM PARK anytime
Bus. 384-8124 Res. 652-4119

DUPLEX
LOVELY area for children.
Features:
—Excellent revenue, fully rented.
—909' sq. t. up, 3 bdrms.
—680.2 sq. ft. down, 2 bedrms.
—Completely renovated, W-W carpeting.
—Double carport.
—Large lot, large sundeck
—Stove and fridge included in price of $85,000. Call:
JIM PARK anytime
Home all weekend, 652-4119

LANGFORD
A lovely "no-step" home in a quiet setting.
FEATURING
—Large lot with fruit trees and garden.
—Spacious rooms, 1,326 sq. ft. total.
—Three Bedrooms.
—Large living room with FP.
—Spacious kitchen, stove and fridge included.
—Large dining area.
—Wall-to-wall carpet throughout.
—4-piece bathroom
—Completely renovated this yr.
—Full price $49,000.
For complete details call:
JIM PARK 652-4119
RICHARD HOLMES 478-4870

CANADIAN ARMED FORCES OR SHIPYARD PERSONNEL
—1200 sq. ft. of living space.
—Three bedrooms, living rm and kitchen with patio off.
—Stove, fridge, drapes and rugs included.
—Excellent accommodation for young or retired people.
—Close to schools, shopping and recreation.
—Full price $28,900.
Call: JIM PARK, anytime
Bus. 384-8124 or Res. 652-4119

SOOKE
7020 WEST COAST ROAD
—Immaculate, 3-BR FHC basement home on beautiful 75'x187' lot.
—Large kitchen, quality cupboards.
—Basement, finished study, roughed-in rumpus room with FP.
—Large carport.
—Spacious LR and DR.
Call JIM PARK anytime
Bus. 384-8124 or Res. 652-4119

BY OWNER
3-year-old house, Lake Hill area, 2 bedrooms, third in basement, sunken living room with separate dining room, basement finished with den, wet bar and games room. Asking $67,500 After 5 and weekends. 479-9443.

3 BEDROOM, 1,500 SQUARE foot home on 1-3 acre lot, view of Gorge. $74,900. By owner. 478-5443 or 384-4765 or 384-5411.

BICO
BOORMAN INVESTMENT CO. LTD.
386-7521 or 595-1535

OPEN HOUSE
1352 ST. PATRICK ST.
FRI. 6-8 P.M.
SAT. 1:30-4:30
This distinctive duplex is perfect for economical living or reconversion to single family home. Short stroll to beach, park and Oak Bay Village. Main — enter through the impressive entrance hallway with FP, into a ballroom size LR, with F.P. and formal dining room with beamed ceiling and FP. 2-Bdrm. and cheerful kitchen, rec. room. Upper — Separate 2-bdrm. home within a home. Exceptional offer at $99,000. MLS. 37419
IN ATTENDANCE
595-1535 O. ZACHARY 592-2265

OPEN HOUSE
734 LILY
FRI. and SAT. 2-4—$59,900
Immaculate 3-bed., split-level home in a good area — L-shaped living-dining room — bright kitchen. Large lot with garden and fruit trees.
386-7521 DEAN ELLIOTT 383-7339

915 TERRACE
CHARMING ROCKLAND
EXECUTIVE RESIDENCE
OPEN SAT. 2-4
This fine family home offers the utmost in charm and convenience. Spacious entrance opens into elegant 24-ft. LR with bay window and fireplace; separate formal dining room; and den with fireplace. There are three bedrooms and a bath up; one bedroom and bath on the main; and a recently completed one or two-bedroom suite in the ground level basement. The large, modern kitchen has separate pantry (bar) and attached family room and sundeck. Conveniences include hot-water heat, new 200 amp. elec. service, triple carport and lots of storage. The 9,000 sq. ft. low maintenance property offers a maximum of privacy and some seaviews. Offered at $115,000. MLS.
IN ATTENDANCE
595-15335 GAIL WEINBERG 477-2044

OPEN HOUSE
SAT. 2-4
2727 JACKLIN RD.
$45,500
SPOTLESS 3 bedroom starter or retirement home. Built-in stove and dishwasher. Double windows throughout. Separate office and workshop. Lot is 275 ft. deep with large vegetable garden, fruit trees and playhouse. New MLS. Present all offers.
386-7521 J. P. DUECK 656-6060

14.5 ACRES CLEARED
PRIME FARMLAND
CENTRAL SAANICH
Ideal site to build your new home or country estate. Excellent for growing any type of crop. Great for livestock or horses. Long enough to land your aircraft. Gently sloping beautiful acreage with irrigation if desired. Vendor will trade for new home in Victoria or USA property. Asking $150,000.
386-7521 J. P. Dueck 656-6060

BRENTWOOD BAY
1-3 ACRE SEAVIEWS
WAS $76,500
NOW $71,900
If you are looking for a large custom home in a quiet convenient area don't miss this bargain. 2400 sq. ft. includes large living room with in-line dining, gorgeous custom kitchen with built-in dishwasher, counter top range, and separate breakfast area. Huge sundeck with views over Brentwood Bay, 4 good-sized bedrooms, 2½ baths, rumpus room, den. Two split rock fireplaces, workshop and more.
386-7521 PETER DUECK 656-6060

DRIVE BY
1879 MT. NEWTON X RD.
This new two-bedroom full basement home is over 1100 sq. ft. so the rooms are generous, the decor excellent, the lot and location afford a PANORAMIC VIEW of Woodwyn Valley and the Malahat! Climb up on the sundeck and see for yourself, then call me to see inside. Asking $63,900. Try your offer.
386-7521 PHIL SIMPSON 595-1863

5.63 ACRES
COWICHAN RIVERFRONT
$34,000
Located just east of the town of Cowichan, this beautiful treed acreage offers some of the finest fishing on Vancouver Island, plus a secluded location for your vacation or full time residence. Road and Hydro to be provided. Contact:
386-7521 PETER DUECK 656-6060

Colonial beauty. 2-storey, 4-BR home with 2½ baths. Luxuriously appointed. $84,900.
Delightful view property, overlooking golf course, city, mountains. 3-BR, 1½ baths, large rec. room. $79,500.
10 beautiful acres with some view and great seclusion. Close to Matheson Lake and park, and Pedder Bay's excellent fishing, $79,800.
Smaller luxuriously appointed 2 BR home W-W throughout, dishwasher and garburator, $68,500.
2 BR home located on a large double lot, close to Mount Douglas Park. Only $56,900.
Cozy bungalow close to Town and Country shopping centre, 2 BRs lge. kitchen, cozy LR, $47,500.
For further information on above listings please call:
386-7521 TOVE BARLOW 477-9859

EXCLUSIVE
PICTURESQUE
FAIRCLIFF LANE
$47,900
A rare opportunity to have a lovely apartment of your very own near the sea in this well-established and beautifully-maintained complex in the delightful Ross Bay area just 5 minutes from downtown Victoria. Two bedrooms, 4 appliances, underground parking, southern exposure. Early possession.
386-7521 JOHN PLATT 383-2700

UNIVERSITY AREA
Beautiful 2-year-old split-level home. Attractive bay-windowed living room with floor to ceiling fireplace and good-sized dining room. Super family kitchen with eating area and adjoining family room with Franklin fireplace, 2-pce. bath and utility complete the main floor. Three bedrooms, master has 3-pce ensuite. All rooms have quality carpeting. Double garage, storage room and attractively landscaped lot. MLS. $102,500.
MARILYN SECORD
595-1535 477-2722

1. QUIET LOCATION
Just listed — attractive stucco home with 2-bdr. on main floor. Large rumpus room with attractive F.P. and 1-bdr. in high ground-level basement. Two bathrooms. Good-size lot with double garage. Close to all levels of schools. For quick sale this attractive property is offered at very realistic price of $53,000.

2. WOOLCO AREA
Clean and bright home suitable for growing family and in-laws. 3 large BRs. one with own bathroom, living room with FP and W-W. Large, nice kitchen. full basement. Listed $45,500. MLS 26786.

3. EAGLE NEST
1-BR home on 19th floor in Orchard House with spectacular view and gracious living, offered at $36,000. MLS 26231.
For complete information on the three above listings please call:
MRS. O. ZACHARY
OFF: 595-1535 RES: 592-2265

ECONOMY
MINDED?
This one is tops for the money in a smaller home. Living room with fireplace, two bedrooms, kitchen with dinette, basement and drive-in garage. Located off Tattersal near Town and Country. MLS
NOW ONLY $47,500.
595-1535 E. GRAHAM 656-4489
386-7521 TOVE BARLOW 477-9859
612 Fort St. 2045 Cadboro Bay Rd.

GARDNER REALTY Ltd
895 FORT ST.

IMMEDIATE POSSESSION
LOW, LOW
$44,900
for this excellent buy! 2 BRS on main, 2 up, LR with FP. Up-dated roofing, wiring, and plumbing. You may be new owner of this Gem for as little as $500 down payment with fridge and range included. MLS. No. 25632
385-7721 Kent MacLeod 595-4273
385-7721 Olive Webber 479-9661

RIGHT AT
$52,900
Right area of better homes, nicely treed. 2 BRS on main, plus 1 BR down. Right close to all amenities. Right it may be for you MLS 25719
385-7721 Olive Webber 479-9661

1,684 SQ. FT.
$47,900
For the busy family, 3 BRS — 1½ baths townhouse. All the room you need and convenient to town, shopping and schools. Not a large development — only 6 units and a low assessment. The only things missing is the maintenance worries.
385-7721 Diane Fullmer 479-8956

ACREAGE
WITH HOUSE
5.4 beautiful acres, partly wooded, gently sloping to Parry Road in Metchosin. HISTORIC HOME has been partly renovated and added to, giving 2400 sq. ft. of comfortable living space. This is a unique property offering great possibilities. Don't miss this New MLS — Asking $87,500. Phone:
385-7721 Maude Dobson 598-8085

RETIREMENT
$36,000
In beautiful Village Grove. 1 bedroom no-step townhouse with heated storage basement. Shops and bus just steps away. 2 bedroom units also available.
385-7721 Diane Fullmer 479-8956

$29,900
SUPER BUY
It's a steal but vendor must sell to liquidate estate. 1-bedroom corner suite in quiet near-new building. Quality carpeting, appliances and construction. Plenty of storage. Close to Stadacona Park, new shopping centre and buses. MLS No. 26583.
385-7721 Diane Fullmer 479-8956

OAKLANDS
AREA
4 bedroom, 2 bathroom with possible in-law suite. Large lot close to all schools. Bus line and shopping. Well priced at $57,900. To view contact:
385-7721 John Cockrill 385-4230

GORGE AREA
4 BEDROOM
100x133 well landscaped lot. Separate heated garage-workshop. Large sundeck off dining room. Only 1 block from elementary school and close to shopping. An ideal family home at $63,500.
385-7721 DIANE FULLMER 479-8956

REDUCED
Owner must sell this 1-year-old, fully landscaped, 3 BR, full basement home in Broome Hill, Sooke. This home has many custom features such as custom fireplace, tiffany lamps. There is room in the basement for expansion with roughed-in fireplace and plumbing. You are located close to the Golf Course and community shopping, with views of the Olympic Range. Sooke is a growing community with a country atmosphere and not too far from Victoria which makes it ideal for the young family or retirement. ASKING $49,900.
385-7721 Brian Coutts 598-2405

Grand Old Home
This 5-bedroom home features beamed ceilings, huge fireplace with englenook, leaded and stained glass windows. Selling for less than purchase price 2½ years ago. Presently operated as 4-suites rental with separate meters, but could be easily re-converted back to the grand old home it was. Priced to sell at $64,900.
385-7721 KENT MACLEOD 595-4273

BIG & BEAUTIFUL
$59,500
Excellent location and in spotless condition! 4 bedrooms plus a sewing room or small bedroom. 4 Pce. bath on main plus a 2-Pce. up. Living room is 20' long with fireplace and wall to wall carpet. Full basement has room for rumpus room, another bedroom and bathroom. A one-owner home. What's your down payment or trade? MLS 26908.
385-7721 Cliff Salmond 477-3626

PRICED TO SELL
HIGH GORGE
$39,900
Create your own dream home of this one owner 2 BR house situated on 55x200' lot overlooking Colquitz Creek. Adjacent lot may also be purchased. Excellent contractor opportunity. Move quickly here! MLS No. 26403.
385-7721 Olive Webber 479-9661

$47,500
FAMILY HOME
3 bedroom home in Sears area ideal for the young family. Totally remodelled 15x12' kitchen. Beautiful fireplace in living room to snuggle up to this winter! Plenty of room for development in basement. A great buy at this price — MLS 27265.
385-7721 Diane Fullmer 479-8956
385-7721 Kent MacLeod 595-4273

HOME PLUS LOT
Beautiful old five-bedroom character home with beamed ceilings, huge FP, stained glass windows and open stairwell. Presently set-up as housekeeping units. Could easily be recoverted back. PLUS, separate, ready to go, treed building lot with granite stove fence on frontage. Priced to sell at $84,900.
385-7721 KENT MACLEOD 595-4273

$43,800
NEW MLS
1465 BAY — VAC — LBOX
Completely NEW inside. 2 bedrooms, Full basement. NEW wiring. NEW heating. New plumbing. Kitchen and 4-pce. Vanity bathroom NEW. NEW wall-to-wall carpeting. C.T. PAO. For further details call G. E. Bus Ryan 382-8135 anytime. (I'll call back within 20 mins.)
RYAN PROPERTIES LTD.

$41,900
BEST BUY
ON THE MARKET
IN THIS PRICE RANGE
Retirement or starter in excellent condition. 2 bedrooms with wall-to-wall, cosy living room with fireplace, large entertainment-sized kitchen with utility off, deluxe appliances included. ¾ basement. Good garden soil. MLS 26629. Call HUGH YEREX at 479-8169 or 592-2407.
WHYTE & GOWER
OAK BAY PROPERTIES LTD.
2227 Oak Bay Avenue

OAK BAY BORDER, 3 BEDROOM house. Asking $69,900. 592-0948.

WALL & REDEKOP HOMEFINDERS REALTY LTD

USED! NOT ABUSED!
Looking for the charm of an older home? This 3-4 bedroom is just the one! Spacious kitchen, built-in china cabinet in dining room. Only $49,500. MLS 26805.
LOLA CLARK
386-2911 or 658-5877.

HOW LOW CAN YOU GO?
Try 5 per cent DOWN! Nice lot, located close to schools and buses, 3 bedrooms with full basement. Put your decorating ideas to good use! Only $39,000.
LOLA CLARK
386-2911 or 658-5877.

GORDON HEAD — $66,900
Beautiful 3-bedroom full-basement home with fantastic city views. Features unusual slate entry way. Living room with slate fireplace and separate dining room, 2 sundecks, large family room with fireplace. Tastefully decorated throughout.
ANITA TATE
386-2911 or 477-8522
388-6275 Pager 382.

HERE IS VALUE!
1050 sq. ft. on a 50x119 lot for only $43,900. There are 3 bedrms., sep. dining room and the L.R. has a F.P. Ideal for retirement or a younger couple. Call me now, it is a new listing and won't last long. MLS.
JACK GREENWOOD
386-2911.

SEA VIEW
3-bed. home — Colwood area. Close to shopping, schools and a terrific beach. Priced to sell so bring your offers. This is a nice quiet area with pleasant surroundings. Call:
WALLY or ADELINE
477-7766 or 477-8562

WANT TO GET AWAY FROM IT ALL?
160 acres recreational property with riding trails, hiking trails and seclusion with approx. 15 acres cleared and balance lightly treed. Only minutes away from Rock Creek in the Kettle Valley. Only $25,000. Call:
WALLY or ADELINE
477-7766 or 477-8562

EASY LIVING
In 1200 sq. ft. of space with 3 BRs., W-W comfort, in this beautifully maintained townhouse. Great for the kids with a swimming pool, patio and garden, and only $36,900. MLS. Call:
DON KINNEY
386-2911 or 595-8670

IMMEDIATE OCCUPANCY
On a new cul-de-sac in Brentwood. 3 BR large sunken living room with F.P. Separate dining room with sundeck, 2 car carport with lots of parking outside. 1200 sq. ft. main floor. Low price only $57,900. MLS. Call:
DON KINNEY
386-2911 or 595-8670

$39,000
2-bedroom home completely renovated. Large utility room which can be used as family room. Separate garage and completely fenced lot. Interested? Call:
ANITA TAIT — 477-8522
388-6275, Pager 382.

COUNTRY HOME— $63,000
ONE LEVEL ACRE
Warm and wonderful! No-step PANABODE rancher. Three bedrooms, large utility room, rock heatilator fireplace in living room. Fenced garden area, small greenhouse. MLS.
SHIRLEY MOLLBERG,
386-2911 or 478-5327.

RICH MAN-POOR MAN— $46,500
Take your choice, either way it's a super investment. Buy this 20-yr.-old, freshly decorated 2-bedroom bungalow complete with all drapes and fridge and stove for as little as 5% down. Rent it out, hold it, or live in it — the choice is up to you.
HEATHER WILDE
388-6275, Pager 896.

PRIME OAK BAY
Area home of distinction, over 2000 sq. ft. of finished area. Good condition throughout. There is double plumbing, 4 or more bedrooms, large sep. dining room plus much more with many extras. Call: JACK or BARBARA GREENWOOD for further details. MLS. 386-2911.

david burr LTD.
655 FORT ST. 384-9335

OPEN HOUSE
1310 MANOR RD.
ROCKLAND AREA
SAT., MON. AND TUES.,
2:00 TO 5:00
"See our display ad under the Financial Pages."
DON ROBBINS
384-9335 384-9072

HIGH ROCKLAND
This fine, modern tudor just oozes character with its 3 bedrooms, 3 bathrooms, large living room and separate dining room, den and very spacious kitchen. The basement has recently been developed to provide wet bar, wine cellar, dance floor and sauna. In one of Victoria's most desirable residential areas, this home is being offered at $109,000. For further details and to view, please call:
DON ROBBINS
384-9335 384-9072

OWNERS SAY SELL
So make a realistic offer on this no-step rancher, located at 514 Warren Ave. Three bedrooms — large kitchen — large living room with fireplace — separate dining room. Nicely landscaped lot with lots of parking. All reasonable offers considered. (MLS 25298).
$58,500
W. E. (WIL) WILSON
385-9335 477-4328

BACK TO NATURE
Enjoy the almost ½-acre lot with shrubs and fruit trees amid the rural setting, yet only 15 minutes from town. This family home has 3 bedrooms on main plus fourth down. Nice living room, separate dining room, super kitchen and large sundeck. Full basement, garage and carport. Like new washer and dryer included. Handy to schools. Immediate possession. (MLS 22355).
$69,900
W. E. (WIL) WILSON
384-9335 477-4328

A TOP BUY
OPEN 2-4 P.M. SAT.
1619 HYBURY PL.
A Colonial home which you will be proud to call yours. Custom masonry inside and out, beamed living room and ceiling, spacious electrical kitchen. 3 bedrooms up, full basement. Nice sundeck and double carport. Agent to vendor.
ALAN R. WILLIS
479-7138 595-8858
SEABOARD PROPERTIES LTD.

DELIGHTFULLY DIFFERENT new home by builder. Asking $63,900. 658-8563.

Century 21
J. D. BOSDET LTD.
388-4455
3293 DOUGLAS

GIVE AWAY!
—Sunken Livingroom
—Built-in Vaccuum System
—3 Bedrooms
—2 Bathrooms
—2 Fireplaces
—$5,000 Down To Qualified Purchaser
—Less Than 1-Year-Old
—On Quiet Cul-De-Sac
Guy Bourgeois
479-5107 or 388-6275 Pager 49

NEAR SIMPSONS-SEARS
—Recently Redecorated
—2 Bedrooms (Possible 3rd in Attic)
—Large Patio With Brick BBQ
—Attractive Stone Fireplace
—Finished Basement
—Nicely Landscaped
—Recently Reduced To $49,900
Guy Bourgeois
479-5107 or 388-6275 Pager 495

OAK BAY $63,900
7-Day Occupancy
Immaculate home on 75'x120' lot. 1 block to Carnarvon Park. 2 bedrooms on main and 2 in high dry basement with w-w carpet. Brightest kitchen with eating area opening to dining or family room. Easily financed with as low as $6500 down to qualified buyer. Drive-in garage is huge workshop. Vendors have moved. Must sell.
388-4455 Frank Wills 658-5479

FAIRFIELD
Greatly reduced. Beautiful large character home with fantastic self-contained 3-bedroom in-law suite plus 3 bedrooms on main floor. Superb condition. Beamed ceilings, fireplace, 2 stoves and fridge included. Asking $62,500.
388-4455 Anne Howard 652-3206

HORSE RIDER—HIKER
3 Br's. — $29,990. Brand new. Exterior finished in cedar siding with shake roof. Purchaser must finish interior. ½ acre free and rock. Rustic setting in Highlands Recreational Co-op. See Sunday — 12 to 5. At end of Woodridge Place.
388-4455 Joe Blodgett 382-5738

One
For the Money!
TWO, this 3-year-old home we'd like to show
THREE, are you ready?
FOUR, then lets Go! and see it together.
Four bedroom, immaculate sundeck, large lot, you're a winner with this one at $59,900. Call Gordon MacDonald 388-6275. Pager 950 or Jim Anderson 595-3466 or 388-4455.

OPEN HOUSE
8643
LOCHSIDE
FRI. 7-9
SUN. 2-4
Your chance to buy WATERFRONT!! NOT water-view for only $109,000. Owners want an immediate sale. Come view this well-built, low profile home. Perfect size — two or can be three bedrooms. So warm and inviting! Real quality. Call:
MARGUERITE HOBBS
388-4455 477-4043

OPEN HOUSE
.3 ACRE GARDEN
K-MART AREA
3905 STOCKTON (OFF SHELBOURNE)
FRI. and SAT. 1:30-4:30 P.M.
This large, modern, full Bsmt. home has 4 Bdrms., (all on the main floor) and is accentuated by immaculate grounds including a huge vegetable garden. The nearly 1-3 acre backs on a creek in the rear and fronts on a quiet street near all amenities. The vendors have purchased hence the realistic price of $66,750. MLS.
388-4455 ROSS BUTLER 384-8075 Pager 551
388-4455 MARION LUND 479-2848

DEAN HEIGHTS
(JUST LISTED)
One of the most distinctive and attractive houses on the market today. 1½ storey, 2 bdrms., full bsm't, large entertainment size living room, den. Hot water heating, separate garage. On large, beautifully landscaped corner lot close to Camosun College and University. Immediate possession.
$82,900
388-4455 Allan Treiford 652-3717

YOU'LL BE SORRY!
If you miss the chance to see this 3-year-old bay windowed 3-Bdrm., bi-level, charmer with underground services at 6776 Wendonna in Brentwood this Fri. Ev. from 6-8 p.m. Priced at $61,000 for quick sale. For info call:
A. J. FAULKNER OR
WALLY KING
388-4455 Realtors Welcome 477-7355

TOWN AND COUNTRY REALTY
3579 DOUGLAS STREET
382-7276

6761 CENTRAL SAANICH RD.
Quality family home — 4 or 5 bedrooms — full basement — 3rd bathroom ready to finish and terrific 80x150' lot NEAR ALL SCHOOLS. Possession in time for school! $65,900. MLS 27219. Allan Klenman 592-9771.

$500 DOWN
Move in at once, 3 bedrooms, 2 bathrooms. Full price $34,750. Owner carries mortgage at 10%. A. Klenman, 382-7276.

CHARM PLUS
Immaculate 2-bdrm. home 3 doors from Gorge waterfront and Gorge Park. Cozy living-room with heatilator fireplace, modern kitchen and sunken family room opening onto spacious sundeck. Located on quiet no-through street. This is not an ordinary average house so if your looking for something a little different phone Jim Webber, 658-5977.

OHH! NO! SCHOOL
Yep, the inevitable back-to-school blues. If you have young tads just starting up and you're frightened to death of all that traffic he will have to face, you may be interested in this brand new, 3-Bdrm., full basement home which is located in Gordon Head just a hop, skip and a jump from Fairburn elementary school. Your child won't even have to cross the street to get there. Let's face it half the fun of raising kids is not worrying about them and Chimo sub-division is a very safe place to raise a family. If you're thinking of relocating phone Jim Webber 658-5977.

RENT WITH OPTION
3 bedrooms, full basement home on large lot. $52,900. Rent $400 per Mo., 6 month option to approved prospects. A. KLENMAN 592-9771.

METCHOSIN
Just completed 3 or 4-bedroom cedar rancher. Vaulted living room and dining room ceilings, 2 baths, family room, sewing room, 1,500 sq. ft., plus double garage and workshop. Situated on level treed 1 acre. Possible to subdivide. $78,500. 478-7708 or 479-4877.

BY BUILDER, $54,500. NEW home built to suit in Brentwood. Frank Gruber Construction, 652-5761.

WHITTOME'S
ROYAL OAK BRANCH
4330 W. Saanich Rd.
479-1667

OPEN HOUSE
SAT. 1:30-4:30
1111 Jolivet Cr.
Located on cul-de-sac in Lake Hill off Bracken, this modern (5 yr.) home is well suited to family living being near schools and in attractive area. The house has 4 BRs, 1½ bathrooms, panelled rec. room plus a den (or 5th BR), roughed-in third bathroom. Early occupancy. Exclusive. Courtesy to Realtors. New price $67,900. Wilfred Davis 479-1667 or 658-8884.

4048 Gordon Head
OPEN 2-4
Thurs. & Sat.
Located near UVIC and Racquet Club with bus at door, here is attractive retirement home of 2 BR's, LR with heatilator fireplace, separate DR, full basement. Plumbing, wiring and heating all in good shape. Early occupancy. Wilfred Davis 479-1667 or 658-8884. Eleanor Sanderson. 384-9610

OPEN
SAT. 1:30-3:30
4520 TIEDEMANN
Located on a no-thru road off Ferndale (nr. sand beach) and imposingly set on a lge. lot with a backdrop of fir and arbutus, this spacious 2-yr. old full dev. 4 BR. home offers the best of modern living for the young family. Early poss. if necessary. MLS. $98,500.
479-1667 Brian Brown 386-1234

OPEN
SAT. 1:30-3:30
3828 ROWLAND
$57,900
Sunny character home 1180 sq. ft., 3 BR's (2 lge.), wide hall, LR, DR, beautifully carpeted, sl. door to S-W sundeck, lge. kit., blt-in nook, full bsmt., long D I garage-workshop, 4th BR., rec. rm. with FP. Must be viewed to fully appreciate this immaculate home. Close to T. and C. shopping and bus line. MLS. 26555.
479-1667 Cathy Atkin 479-5427

$53,900
NEW LISTING
Gorge Area
Priced to sell quickly — 2 BR, lge. kit., dining room, 2 FP's, full bsmt., rec. room. Attractive modern home with lge. lot and dog run—drive by 2824 Rockwell and call for viewing:
479-1667 Cathy Atkins 479-5427
479-1667 Brian Brown 386-1234

IMAGINATION
Characterizes this 2 or 3 bedroom 1952 bungalow which has been extended and developed to suit today's standards of comfort. Attractive and sunny family kitchen and sundeck, separate dining room, interesting basement development are special features. Quiet and privacy — close to Gorge Waterway. $59,900. Owner transferred so view soon with Eleanor Sanderson
384-9610 479-1667

FREE AND EASY
$79,500
Country cottage living at its best! 1400 sq. ft. no-step comfortable home with interesting informal layout including lots of easy access to well placed patios and fenced house-garden. This .99 acre property is partly cleared, partly treed (lots of dogwood) and there is a work cottage with 100 amp service well away from the house. Saanich Peninsula. For details call:
ELEANOR SANDERSON
384-9610 479-1667

YOU BET
Nothing could be brighter than a home for $32,900 in town. Call and ask.
479-7668 Mary McGuire 479-1667

WATER
WATER
WATER
WATER VIEW — WATER IN THE 18X36 POOL — WATER IN THE ARTESIAN WELL — 25 gal. per minute. No shortage of water in this elegant executive family home — Spacious accommodation approx. 2700 sq. ft. of living. Situated on a HALF ACRE LOT in BEAUTIFUL DEEP COVE. Very realistic price of $97,500. Call:
M. McGuire 479-1667 L. Hendy

LAKEHILL
New listing of a split-level 3-bedroom home on Bracken Ave. in the choice part of Lakehill close to schools and park. Just 8 years old, recently redecorated inside, new carpet in 2 bedrooms, new kitchen flooring. Most attractive long term 9% mortgage. Sudden transfer seeks early occupancy. Exclusive courtesy to realtors. Wilfred Davis 479-1667 or 658-8884.
J. H. Whittome & Co. Ltd.

"SERIOUSLY" THE BEST BUYS IN GORDON HEAD
1—$64,850 — Better than new — beautifully landscaped, 2 years old.
2—$62,900 — 2-bedroom new home, quarter of an acre.
3—$63,900 — NEW 1200 sq. ft., full-full basement, shake roof, carport off to side.
4—$59,900 — NEW, thermo windows — 2 bedrooms and room for 2 more.
5—$89,900 — 1554 Winchester. Open Saturday 1:30 to 4. Off Cedar Glen. Luxury home on quality street.
CALL ME!!
SPENCER LEE
595-5171 477-3598
Canada Trust

SIMPSON SEARS
$43,900
Good little starter home on nice-sized lot, well landscaped. 3 bedrooms and basement. Vacant and ready to move in. For details and to view call OLE or IMMGARD KNUDSKOV at 386-6164 or 479-2764. CASTLE PROPERTIES LTD.

CEDAR CEILINGS, 2 FULL baths, large family room and kitchen with built-in dishwasher and garburetor. Almost 1,500 sq. ft. of luxury living and room for development on full bright lower level. Near Cedar Hill Golf Course. Offers on $76,500. For information call 384-1628.

OPEN HOUSE BY OWNER, 3821 Persimmon Drive. Friday, Saturday, Sunday, 1 p.m.-4 p.m. 3 bedrooms, full basement home on quiet no through street. Immediate possession. Offers to $58,900. 383-1401.

250 HOUSES FOR SALE

the Permanent
1135 DOUGLAS ST. 382-9191

OPEN FRI. and SAT. 1:30 - 4 P.M. 1271 Kings Road
This is a dandy up-dated bungalow with room to breathe and expand. Over 1200 sq. ft. on the main floor with 2 BR's, and upstairs can be developed. Hot water heat. Duplex zoned lot. Newly insulated, wired and plumbed. New kitchen. $58,500. 382-9191 or 642-3914 MARY WOOD

OPEN 2 - 4 EVERYDAY 233 IRVING off Hollywood Cres.
Ocean Views! Beautiful cedar siding and rock only 1½ year old, set amidst a gracious rock garden, enclosed patios for privacy. 4 BRs, 3 bathrooms. This spacious home was built with entertaining in mind. Vendor says sell! Asking $104,000; could not be replace for that price. 384-9191 or 382-9191. IRENE VAN.

OPEN SAT. 1:30 - 4:30 1760 ROCKLAND AVENUE
Newly listed large 3 BR family home in Victoria's finest area. Fully developed bsmt with family room and FP, plus extra BR. A superb home priced at $86,000. BILL SANDERS in attendance 479-3394 or 382-9191.

EXECUTIVE CHOICE
UPLANDS — .910 acre superbly landscaped, with a quality authentic tudor home of 2804 sq. ft. Iron gated drive through driveway, sun trapped privacy. MLS 199,000.
CADBORO BAY — Beautiful 3036 sq. ft. 1½ year old home of utmost charm and quality. Possessing two levels of living with sea view and private sandy beach. MLS 195,000.
MAYFAIR — Fantastic city and distant water views. Desirable home suitable for retirement located on two view properties. $119,000.
QUADRA COUNTRY LIVING — 1½ acres, utmost privacy all landscaped. Indoor, outdoor living, a lovely home designed to accentuate peaceful existence, close to town, $129,500.
For further information on the above 4 (over the $100,000 bracket) homes, call SID HASLAM 477-1994 or GRAY LAITE 656-5267 or ask for them at 382-9191.

2783 SCAFE ROAD LANGFORD
Two levels finished. Main floor 3 BR's, 4 pce bath, sundeck, FPed LR. Downstairs 2 BRs, 4-pce. bath, FPed LR plus in-law kitchen. Asking $59,900. MLS. GRAY LAITE 656-5267 SID HASLAM 477-1994, OFFICE 382-9191.

BRENTWOOD BAY
1. SPACIOUS 4 BR ranch style home, open beam decor 1776 sq. ft. with 2 full baths and large bsmt. Fully serviced, one-third ac. lot. Two-car garage extra parking. This fine home reduced $5000 to $74,900 and early possession. MLS.

LANGFORD
2. Neat and compact starter or retirement home at only $34,500. To view either above homes call BILL SANDERS 479-3394 or 382-9191.

UNIVERSITY PERSONNEL
1. Immaculate 7-year-old split level, 2 BR (MBR ens) L-LR and DR, RH Brk FP, W.W. cptg, cab leaded K, 21 ft fam rm Park-like grounds convenient to U. Vic all school levels, library, shopping etc. Terrific value offered at new low price of $65,900. ML

DONCASTER HEIGHTS
2. 4 BR executive home, convenient location, easy care lot providing panoramic views of mtns, sea and islands. Just 7 yr old, bright and specious LR, DR, lrge K, Rec Rm, 2 FP's, 2½ baths, (MBR—4 pce ens.). Large sundecks and much more. All offers to $115,000 MLS will be considered — must be sold.

GORGE CONVENIENCE
3. Near shops and bus, renovated 3 BR stucco bungalow, partial bsmt for laundry and stg, sep garage, fenced garden lot, fruit trees, low taxes and heating costs. Ideal starter or retirement, open to offers on $41,900. ML

FRANCISCO TERRACE
4. Gordon Head convenience, just 2 yr old, 1752 sq. ft. dev. area, 3 BR (MBR ens) den, family rm, L-LR and DR, huge K with Brkfst Rm, 2 FP's, landscaped, rockwork, fenced. Offers to $65,500 ML invited.
TO VIEW ABOVE HOMES AND OTHER ML LISTINGS please call HERB McDANNOLD 382-9191 or 384-6768.
THE PERMANENT TRUST COMPANY

FOR MORE Real Estate SEE DISPLAY Real Estate Advertisements Pages 9, 10, 11, 12 and 13

P.R. B
P. R. BROWN AND SONS LTD. "People Helping People"
HERE'S A "DANDY" $53,500
"The People to See"
See this one if you are looking for a very well maintained 2-bedroom home in the desirable Mt. Tolmie area. Flat, fenced lot. Attached garage and extra parking. A better than average starter or retirement residence. Drive by 1734 Kisber then either call me or your favorite realtor. MLS. Don't delay:
Mr. D. Wagner 385-3435 anytime

OPEN HOUSE BY OWNER
Thursday 6-8, Saturday 12-4, Sunday 12-4. 2 or 3 bedroom bungalow with imaginative interior. Vegetable garden and sundeck. Close to bus and Hillside shopping centre. Low taxes. $56,000. 3110 Frechette St.

National Trust SINCE 1898

SOUTH OAK BAY ORIGINAL BY S. McCLURE
Gracious residence with fabulous views and beautiful grounds. A home that is ageless and keeps its graciousness. Spacious rooms with high ceilings and lovely wood panelling with the sturdy stability of fine English Architecture. Extra wide halls accentuate the feeling of spaciousness. Seven bedrooms, some with fireplaces. Even the largest family can enjoy "togetherness." Four washrooms, some with oversize bathtubs. Two staircases "no traffic congestion." Attractive kitchen with seperate pantry and eating area with fireplace. Dining room with a perfect setting for entertaining, offering a large picture window. Conservatory that opens onto covered verandah and garden area. Exquisite den with bookshelves and fireplace. Office with separate entrance. Sitting room offering magnificent seaview. Luxurious wood panelled living room wall sets off your furnishings and paintings. A true charming English residence just like you've dreamed about; with circular driveway and separate garage.
$235,000

W. E. MOORE Fabulous Seaview App. ½ Of Property
Five bedrooms. Three bathrooms. Spacious living room with exposed beams. Gracious dining room with door leading to red brick patio. Step saver, well planned kitchen with eating area. Superb family room with fireplace. Recreation room on sub floor with fireplace and built in storage area. Workshop and large area for billiard table. Ample parking space for guests. Large sundeck offering fabulous views of the sea and the city.
$130,000

W. E. MOORE NEAR UNIVERSITY
Beautiful quiet location in an area of well kept homes. This lovely home is immaculate and offers a beautiful kitchen with eating area and private sundeck, good size dining room, lovely family room with fireplace, three washrooms, four good size bedrooms on upper level, high basement with R.I. fireplace and space for games room, additional washroom and extra bedroom. Two-car garage.
$108,000
To view any of the three above properties please call
W. E. MOORE 479-3331

Realtor Canada Trust
No. 9-1537 Hillside Ave. 595-5171

OPEN SAT. — SUN. 1:30-4 1678 TAMPICO
Best buy in Gordon Head, 3 bedrooms, 1½ baths, carport. Cedar siding, shake roof. Come and see for yourself or call for prior viewing. Call: JACK HOWES 658-5100 or ROD FINCH 479-7663. 595-5171 anytime.

OPEN SAT. — SUN. 3-5:30 501 MACAULAY
New half duplexes. 3 bdrm, 1½ baths, 2 storey design, separate D.R. and family kitchen. Carpeted throughout and tastefully decorated. Better than AHOP. Handy Esquimalt location near buses, schools and sports centre. Choice of two. $44,900 each. Call: RICK KALLSTROM 386-0751 or 595-5171.

OPEN SAT. — SUN. 12-3 2500 JENINE RD. (OFF SELWYN)
Exciting new 4 level split design in the Uplands of Langford. Mill Hill Park. Surrounded by greenbelt. 3 bdrm, 2 full baths, designer kitchen and family room with fireplace. See it — you'll like it. Offered at $79,900. Call: RICK KALLSTROM 386-0751 or 595-5175. MLS 24956.

MAJOR PRICE REDUCTION
Immediate sale essential and priced accordingly. $51,000 for a modern 3 bedrm home. L.R. has floor to ceiling slate fireplace, D.R. with adjoining sundeck, 1½ baths and full basement roughed-in for development. Cul-de-sac Gold stream Park area. Call: RICK KALLSTROM 386-0751 or 595-5171.

AFFORDABLE $39,900
Great starter home on a quiet street in Langford. 3 bdrms. kitchen with built-in eating nook plus family room. Nicely landscaped. Try a low downpayment. M.L. 26485. Call: RICK KALLSTROM 386-0751 or 595-5171.

SOOKE 8.96 ACRES CHECK THESE FEATURES!!
980 sq. ft. cedar cabin
—800 ft. private stream frontage
—prepared building site with hydro and septic in
—well treed older, maple and cedar
—live in total seclusion.
Great value at $75,900. Call now: ROD FINCH 595-5171 or 479 7663.

Green Acres
4½ PER CENT
EXCLUSIVE RESIDENTIAL
HENDERSON REALTY LTD. 385-9741 (Anytime)

OPEN HOMES
3036 Jackson Sat. 2-5 P.M.
1300 sq. ft. on the main floor. Cathedral entrance to 3 bdrm and 2 four-piece baths, large LR with red brick FP and separate DR. All wall to wall. Lower area roughed-in for nice development as large in-law suite. Sweeping views of Sooke Hills. Come up with an offer. $77,500.
W. B. HEMMINGSEN 592-4479

BY BUILDER
New house situated on a quiet cul-de-sac in the Gordon Head area, close to UVic, schools and shopping. 3 bedrooms, 1½ baths, kitchen with dishwasher, separate dining area, sundeck and carport. Try $5,000.00 down payment for purchasers with ACR.
Mrs. Pat Saulnier, Kasepl Const. Co. Ltd., 538 Dupplin Road. 386-6191 or Res. 384-2197.

C. N. MONTAGUE CO. LTD. Sales, Consultations, Rentals. 1028 Blanshard St. — 384-9318.

FOR SALE, 3-BEDROOM HOME. 478-6612.

FOR SALE Royal Trust 477-0191 384-8001

OPEN HOUSE
7179 BRENTWOOD DR. SAT. 2-4 P.M. ATTRACTIVE WATER VIEW
Thinking of retiring? Then be sure to see this excellent 6-room home with 3 additional nearly finished rooms in the basement. This home features a large living room with fireplace, dining room, kitchen, 2 bedrooms and bathroom. Must be sold. In attendance:
KEITH LECKIE 477-0191 598-1667
JIM DONNELLY 477-0191 652-2226

981 BROCK AVE. FRI. and SAT. 1-4 p.m. $56,000
VIVIAN M. ROBERTS 477-0191 477-0281

3391 VETERAN ST. SUNDAY 1:30-4:30 P.M.
CAMOSUN BOYS' SCHOOL RICHMOND SECLUSION Sparkling throughout, this 3-bedroom, carpeted home must be seen. 18 years old, full basement. Asking $61,500.
VIVIAN M. ROBERTS 477-0191 477-0281

1576 McMORRAN AVE. SAT. 1:30-4:30 P.M.
Immediate possession offered on this splendid family home. Well situated close to schools, bus, and backing onto Majestic Park, makes it just a great location for the children. 2 sundecks rear one offers semi-seclusion with lovely trees. Beautiful kitchen with built-in dishwasher, dining room, living room with fireplace. Another fireplace in the pleasing family room. Full basement and 4th bedroom is roughed in. Come and see this very pleasing home! Offers on $64,900. MLS.
RAY TILLYER JUDY JOHNSON 477-0191 477-1550

3291 GALLOWAY SAT. 2 p.m.-4 p.m.
WALK TO ELEMENTARY SCHOOL. 8 years old, 4 bedrooms, 2 bathrooms, full basement family home on a large, secluded, low maintenance lot. Year-old quality carpet throughout, fireplace in living room and dining room, bay window in living room, rumpus room, large sundeck. MLS 27276. Asking only $56,900.
477-0191 SYL SHUMKA 595-1337

1645 BROADMEAD (off Palo Alto) SAT. 1:30-4:00 p.m.
Come view this charming older 3 or 4-bedroom home in the Mount Tolmie area. Modern kitchen, antique radiators, stained glass windows. Low traffic area and yet close to playground, bus and shopping. Attractive garden. Mountain views and quick occupancy. Asking $54,900. MLS.
MURRAY ROTHSCHILD 477-0191 477-9393
DALE YOUNG 477-0191 112-743-5119

1147 OLD ESQUIMALT RD. SAT. and SUN. 2-4 P.M.
Gracious older family home or duplex, on beautiful large lot with seaviews. Truly a fine home for discriminating buyers who are looking for something different. Asking only $85,000. MLS.
384-8001 AL MATTEO 658-5057

WALLACE DRIVE
Delightful 3-bedroom, one-year-old family home. Two fireplaces, 1½ baths, family room, large landscaped lot. Double paved drive and carport. You'll like it at $69,900. JIM WALTERS 384-8001 or 656-3252.

NOW FIGURE IT OUT FOR YOURSELF!
2.1 acres for say $30,000. Small but cute 3-bedroom home plus a huge barn 30'x100', ideal for boarding horses or? House and barn say $35,000. Bonus — $50 to you per month off the trailer pad and low gross taxes. The whole package ready to go at $64,900. It could be the best buy you ever made! Please call:
477-0191 KNUD SCHWER 478-8203

IDEAL FOR THE YOUNG AT HEART!
Do you like to be close to golf, the park or beach? Perhaps you feel like a little gardening? If the answer is yes — you must investigate this cute 2-bedroom home. Log burning fireplace in the living room. Dandy utility room off cheerful kitchen. All situated on a junior half acre of flat land. Offered for sale at $49,000. Please call:
477-0191 KNUD SCHWER 478-0281

LARGE WORKSHOP AMPLE PARKING
If you require a 20'x24' workshop with parking for 3-4 vehicles at a realistic price of $57,900 then check this one out. Lovely 2 or 3-bedrooom home with large lot. Located in Glanford area and is handy to everything. Ask about the easy financing. For information call:
GALE CHRISTENSON 477-0191 477-7047

BUILDING LOT SOOKE
Beat the high cost of living, build your own home on a 70'x220' lot in Broome Hill subdivision, asking $19,500. But will look at offers.
GALE CHRISTENSON 477-0191 477-7047

DUPLEX $53,900
Live in one unit and rent the other or become the new landlord as presently rented. Located in Cook-Hillside area. For information on this exclusive listing call:
GALE CHRISTENSON 477-0191 477-7047

EVERY AFTERNOON 1:30-4 P.M. 1840 ST. ANN
Willows Beach area family home. Price reduced for quick sale. Come to view today to see the value, or call DAR GARSIDE 652-1509 or HAZEL CAMPBELL 592-0632 384-8001.

SAT. 1:30 - 4 p.m. 960 CAROLWOOD
Attractive 2 storey, 4 BR home with a pretty setting on a large lot adjacent to a park in Broadmead. Main living on upper level is adult oriented with one bedrm, while the children enjoy the lower, 3-bedrms and TV room. An excellent family home. Present offers on $112,000. MLS 24538.
CHES HAYS 384-8001 or 658-5663

WATERFRONT 218 PORTSMOUTH SUN. 1:30-4 P.M.
Waterfront is a rare commodity so be sure to see this delightful find for some lucky buyer. 3 year old, 1,400 sq. ft., 5 bedrooms, and two bathrooms. Full high basement planned for further development at the asking price of $84,900. First time on the market. To view call MARGARET JOHNSTON 477-1763 or 384-8001.

SAT. and SUN 1:30-4 P.M. 1134 MAY STREET
Visit and make an offer on $55,900 to DEREK WICK 384-8001 Res. 595-2062. Close to park, ocean and downtown this two bedroom bungalow features large living room with fireplace, 13' square dining room, modern kitchen and bathroom. Full basement, garage and carport with beautiful garden. New plumbing, electric wiring etc. Seeing is believing.

FOR SALE Royal Trust 477-0191 384-8001

SAT. and SUN 1:30-4:30 3449 PLYMOUTH RD. OAK BAY—UNIVERSITY
Super family home in most desirable area, close to all schools. Large LR and dining, 4 BR, 2 baths, Family room and rec. room. Many deluxe features. Excellent value at $99,500.
GERRY DAVIS 384-8001 or Res. 592-4961

SAT. 1-4 P.M. 2561 SINCLAIR $58,900
Charming retirement home close to all amenities. Living room with fireplace, dining room, wall to wall, lots of cupboards in kitchen, 2 spacious bedrooms, full basement. In attendance PETER TER VEER 384-8001 or 479-1588.

SAT. 1:30-4P.M. 6867 JEDORA ROAD
Take road to Butchart Gardens — turn right on Woodward — follow Arrows. Smashing seaview overlooking Brentwood Bay, 4 BR contemporary cedar siding shake roof, custom rosewood cabinets, sunken living room with copper hooded fireplace — a must to see inside — custom built large drap around sundeck. Try your offer on the asking price of $98,500. To view call LIZ GILLIES 384-8001 or 592-7170.

3111 WOODBURN SAT. 2-5 P.M. $99,500.
California style rancher in park-like setting on Uplands Golf Course. 1668 Sq. Ft. of custom home. 3 bedrooms, very attractive family room with fireplace off kitchen, shake roof. Double attached garage with workshop, plus extra parking. North Oak Bay off Henderson Road. A pleasure to view and a joy to own. 384-8001 MARION HOPKINS 592-4281.

CALL TODAY TO VIEW ANY OF THESE PROPERTIES WITH HAZEL CAMPBELL
1—TWO TOWNHOUSES — one on Nelthorpe — other on Torquay, both with 3 bedrooms, 1½ baths, basement with workshop areas, 2 decks and patio. Small pets welcome. One only $51,000 — the other $58,500.
2—OPEN HOUSE SAT. 1:30-4 P.M. 1840 ST. ANN 5 bedrooms in this character family home on well gardened lot. Large double carport from back lane, suitable for camper.
3—OPEN HOUSE SAT. 1:30-4 P.M. 1216 ST. PATRICK ST. A TRULY FINE FAMILY HOME WITH CHARACTER both inside and out. Large family DR, LR and den with FP, 3 bedroom main and 3 plus dressing room up. Immaculate inside and out. Best value in Oak Bay at asking price $72,500. Early possession in time for school opening.
4—1.68 ACRES suitable for horses, fruit trees, garden, legal duplex. Good well, Central Saanich area.
5—GORDON HEAD custom home on ½ acre of fruit trees, garden and room for tennis court or pool. 2 levels of quality. Extra large family kitchen. Hardwood in LR and DR. 3 BRs main plus 1 down. Rec room with FP and extra kitchen, in-law accommodation would go well here.
6—Rancher in Oak Bay on quiet cul-de-sac in park-like setting.
PHONE ANYTIME to view with HAZEL CAMPBELL 384-8001 or 592-0632.

NEW EXCLUSIVE
A real cutie only 4 years old — 4—1.68 ACRES suitable for horses, no-step home on an easy-care lot, rate garage. Asking only $49,900. line, fireplace, 4-pce. bath, separate 2 bedrooms, living and dining in. JESSIE McGRATH 384-8001.

WEEKEND DRIVE BUYS PHONE MARGARET JOHNSTON 477-1763 or 384-8001
2434 TANNER RD. Central Saanich super 5-bedroom, 3 bathroom tudor style home. Home completely finished, 2 fireplaces. 3 showers included are frig, stove and dishwasher. Absolutely immaculate. Vacant. Immediate possession. Open to offers.
OPEN HOUSE 218 PORTSMOUTH SUN. 1:30-4 P.M. $84,900
COLWOOD 386 FARVIEW Brand new listing over 1200 sq. ft. in immaculate condition. Seperate suite downstairs comprised of 3 bedrooms, cabinet kitchen, living rm, 3-pce. bath. Upstairs 3 bedrooms, 2 bathrooms, new modern kitchen. Double garage. Asking $69,900.
CENTRAL SAANICH 1666 PROSSER 5 acres with 5-year-old house with 3 bedrooms, full basement. Open to offers.
ROYAL WOODS 2-bedroom condo — 1½ bathrooms, looks over tennis court.

SIDNEY $50,900 — LOW DOWN
Charming 3-bedroom home, living room with brick fireplace and feature wall, large kitchen with eating area. Full basement with lots of room for development. Call PETER TER VEER 384-8001 or 479-1588.

COLWOOD MLS EARLY POSSESSION
It's a bargain! Nestled in a quiet treed cul-de-sac, seven years old, three-bedroom home with bright living and dining room. Full basement, 2 bathrooms, fireplace and well landscaped. Well priced at $59,900 WALLY MILLIGAN 384-8001 or 477-5144.

IMMED POSSESSION CORDOVA BAY
Owners have been transferred — hated to leave their 6-year-old home with panoramic sea and mountain views. Spacious home with 3 or 4 bedrooms, large family room, 2 fireplaces, 2 bathrooms, wrap-around sundeck. Nicely landscaped. Make an offer on $89,900. MLS.
WALLY MILLIGAN 384-8001 or 477-5144.

MOVE RIGHT IN
Before school opening to this family oriented home in South Oak Bay. 4 BRs, LR and Den with FP, Sep. DR. Immaculate and well decorated throughout. Call HAZEL CAMPBELL at 592-0632 or 384-8001.

CONNIES'S COUNTRY CHARMERS
7980 WALLACE DR.
4-bedroom tudor on large lot. Lovely pastoral seaviews. 2 old brick fireplaces, 3 bathrooms, lots of parking — $37,000 mortgage at 10¾% int. payable at $350 per month may be assumed or increased. Offers considered to asking price of $77,500. Immediate possession.
6867 JEDORA RD.
Brand new custom built in beautiful Brentwood Bay — 4 bedrooms, sunken living room with copper hooded free standing fireplace, huge sundeck, gorgeous kitchen with deluxe rosewood cupboards — must be seen inside to be appreciated. Offers invited to list price of $98,500.
6960 CENTRAL SAANICH RD.
1.68 acres plus duplex — great for an active family — ideal for horses, 2 stable barn, electric fenced pasture, many fruit trees. A thorough inspection is a must for full appreciation. Definitely priced to sell at $89,500.
ESQUIMALT LAGOON
Lovely 4-yr.-old home on quiet cul-de-sac. 3 BRs, master ensuite, large kitchen with built-in dishwasher, bright wall-to-wall throughout, 2nd fireplace in rec room and 4th bedroom down. This won't last long at ONLY $54,900. MLS. CONNIE REYNOLDS 384-8001 or 477-8914.

BLOCK BB BROS.

OPEN HOUSES
OPEN HOUSES
OPEN HOUSES

OPEN HOUSE SATURDAY
12-1:30 10010 SIDDAL IN SIDNEY. Looking for a large family home? You've found it, in excellent condition, 4 bedrooms, DR, FP in large LR, bright kitchen, laundry room on a nice lot great for gardening. $47,500.
2-4 10292 GODFREY PL. IN SIDNEY. Just 4 years old, like new, 3 bedrooms, HW floors, Separate dining room, sundeck, Rec room in FHC basement, plus 2nd bath. On a cul-de-sac. A fantastic buy at $57,900.
4:30-6 1697 EARLE ST. Off St. Charles here's an unbelievable buy with 2 large bedrooms on the main, 3rd bedroom plus family room down in full high basement. A large bright kitchen, fireplace in large living room plus 33x110 fenced lot. Asking just $53,300.
Bob Hahn 386-3231 595-6340 595-1642

OPEN HOUSE 3727 NANCY HAWKS
Fri. 6:30-8, Sat. 2-4. Corner Cedar Hill X and Nancy Hawks. Oozing with character and charm this vintage house nestled behind a high laurel hedge on a 110x100 lot. Appealing cedar greenhouse and patio. Priced in the sixties. University and shopping so near.
Olive L. Martin 386-3231 479-8913

1463 BAY OPEN 2-4
Lovely 6-room home, large lot, fruit trees. Fenced yard. Close to school and park. Perfect starter. Asking $53,900.
386-3231 Myrna McGee 382-9329

VIEW HOME AND IN-LAW
Open Sat. 1:30-5. 1230 Ivy Place, (off Fernwood, off Ryan). A 2-bedroom home on quiet no thru street featuring views over city from living room, dining room and kitchen. A large 1-bedroom in-law suite in full basement. Attached garage. Offers to $64,000.
386-3231 D. R. Nelson 478-1647

3451 DONCASTER SAT., 1:30-4:30
This modernized older home has large bright kitchen, stone feature wall in living room, 2 or 3 bedrooms and a piravte parklike backyard. $64,500.
386-3231 Don Mills 478-6139

935 AMBASSADOR OPEN SAT., 2-4
5-year-old, 3-bedroom family home. Features: ensuite, 2 FPs, basement development, bright kitchen, sundeck off dining room. Located in convenient popular Lakehill area, close to schools, shopping and bus. Reduced to $63,900.
386-3231 Don mills 478-6139

2363 BOWKER SAT., 2-4
OAK BAY. Willows school and VERY easy to buy. 2-bedroom stucco, dining room, neat and attractive with quality hot water heat. $58,500.
386-3231 Ethel Harvey 479-4233 388-6275 Pager 461

644 BELTON OPEN SAT. AND SUN.
1-4. Off Craigflower. $2,245 down, $44,900 full price, taxes $35 net per year. Extras including frost-free fridge, stove with self-cleaning oven, built-in dishwasher, all drapes and curtains. Decorated to perfection, full basement, meticulous landscaping and fully fenced.
386-3231 Brian Ford 385-6919

OPEN HOUSE 2080 MAPLE AVE. SOOKE
SAT., AUG. 27 — 11 A.M.-4 P.M. Where else can you get ½ acre plus 3-bedroom completely renovated house? Economical. Includes: fridge, stove, heatilator fireplace. Wall-to-wall carpets. Visit and see the inside. $49,900.
BILL COLDICUTT 478-5561 478-5239

1727 EMERSON ST. JUBILEE-RICHMOND
Open house Sat. 1:30-4:30. This 2-bedroom home with good basement is in immaculate condition with no extra costs involved on moving in. New bathroom. Excellent kitchen-dining area. Full heating. New wiring. Spotlessly clean. Pleasant well maintained garden. Tree lined no-through street. $43,900.
592-0135 Geoff Jackson 477-1841

GET A START $42,500
2855 CEDAR HILL ROAD. OPEN 1:30 to 4 SAT. A good time to get started with this cozy 2 bedroom ½ basement home. Some renovation have been made including new cement driveway. Fireplace in living room, close to shopping and transportation. Try your offer.
477-7545 KEITH KAYE 477-1841

OPEN SAT. 2 to 4
Signed in from Edgelow and Arbutus:
2325 LEXINGTON PL. — a big elegent home with the best of materials and workmanship. You will be proud to entertain your friends and business acquaintances here. Asking $95,000.
2321 LEXINGTON PL. — A rare find a NEW no-step home at the moderate price of $61,900.
Ron Kerfoot 657-2594
Ron Emmerson 658-8396
Buzz Mainprize 658-8268
Office 477-1841

OPEN SAT. 2 to 4:30 9508 INVERNESS
North Saanich near golf course a large home with .93 acre. Nicely treed, 3 bedrooms, large stone fireplace. Vaulted ceilings, sundeck an d so very quiet. Only $89,900.
477-1841 Rene Bourdin 656-6220

6224 ROBIN WAY OPEN SAT. 2 to 4:30
A fantastic sea and mountain, ⅓ acre in Central Saanich. 1500 sq. ft. on the main. Cathedral entrance leads to living and dining room with rock fireplace and hardwood floors. 3 large bedrooms (master ensuite). Dream kitchen, Jen-Air stove, dishwasher, laundry on main. Downstairs rec room with fireplace—plus a games room. Sundeck leads to a sparkling pool (18x36). Priced $89,700.
477-5705 Erna Elisay 477-1841

SECLUSION-SEAVIEWS 10890 FERNIE WYND
Open Sat., 2 to 4 p.m. Curtis Point — near the ferries and marine sitting on .55 acre in ful splendor in a woodsey setting in this 2-level new home. Exterior siding with shake roof, over 2750 sq. ft. of living area. 2½ baths, thermopane windows. Attractive large recreation room, separate laundry and hobby area. Custom rock fireplace, carpeted living and dining room. Priced $109,000.
Erna Elisay 477-5705 477-1841 Al Pottage 479-2216

558 CORNWALL SAT. 1:30 to 4 FAIRFIELD
Leaded windows, authentic beamed ceilings and two original baxi fireplaces with oak mantels. Bay window. Formal dining room original batten panel with plate rack also in den. Charming kitchen, modern but in authentic styling. Home has mature shrubs and trees. Early possession. 4 bedrooms and useable basement. Exclusive.
477-1841 Pat Forbes 477-0580

2970 MT. HELENE PL. SAT. 2 to 4:30
Only $43,500 for each side of this new strata-titled duplex. 3 bedrooms. Situated on a large lot at the end of a quiet cul-de-sac off Kelly Rd. in Colwood.
Buzz Mainprize 658-8268 477-1841 Ernie Charles 592-0046

BLOCK BB BROS.

ARDMORE HORSE and SECLUSION 592 ABOYNE
OPEN HOUSE SAT. 2 to 4:30. A 3-bedroom split-level home set well back on a beautifully treed one acre garden. Music studio could be 4th bedroom or den, and RI recreation room in ground level basement. Living room with fireplace. Large kitchen with adjoining dining room. Horse paddock and stall. A few minutes walk to good beach. Offered at $79,000.
Allen Scott 598-7761 477-1841 Ted Walford 598-1420

SAANICHTON 1400 SQ. FT.
SAT. 1:30 to 4. 7779 BRUCE GORDON PL. If you need more elbow room don't miss this sparkling 2-year-old home. The main level offers large bright living room, family sized kitchen and 3-pce. ensuite. Basement dev. includes a 20x14 games room. All this on about ¼ acre. Follow the signs off Walace Drive, just south of Central Saanich Mun. Hall. Asking $72,900.
477-8838 Bernie Wilkinson 477-1841

REDUCED $5,000
Deluxe 4-way split level, 3 bedroom, large living room with floor-to-ceiling slate fireplace, 3 bathrooms. Built-in dishwasher, stove, fridge, washer, dryer all included. Finished family room. Over 1900 sq. ft. of living space. Now only $72,900.
386-3231 Betty Hill 477-8972

BRENTWOOD BEAUTY
A gardener's delight on this beautiful setting (75x100). Greenhouse, fruit trees, blossoms. The house is warm and appealing with 3 bedrooms on main, knotty pine kitchen, spacious main bathroom with window, ensuite (window). Full sq. ft. basement with 4th bedroom and rec. plastered laundry room. Realistically priced at $66,900. Located off Marchant.
386-3231 Olive L. Martin 479-8913

TRADE PRINCE GEORGE
Lovely revenue home with 3 bedrooms, on a large lot, fully landscaped, in well established residential area, close to downtown with garage, concrete driveway, and legal basement suite at $57,000. Welcome trade for a homesite of $25,000 to $30,000 in Victoria.
386-3231 Cliff Haslam 598-4430

"LOVE IT"
One of the nicest design strata duplexes I've seen for a long time. 1220 sq. ft. of living area, 2 baths, separate dining room, galley style kitchen, 3 bedrooms, all up. Large living room, storage room and a 61x144 approx. lot in Brentwood just minutes from Brentwood Bay. $49,900.
386-3231 Bob Hahn 595-1642 595-6340

DRASTIC REDUCTION
Langford bargain near the Goldstream and Millstream junction was $67,900, reduced to $65,500, only 4 years old, 3-bedroom house, ensuite plumbing and 1-bedroom in-law suite with private entance, utility room, family room, wrap around sundeck and many more. Hurry on this one, anxious vendor has bought.
386-3231 Keher Dhamrait 477-5675

REAL VALUE 3 BEDROOMS
K-mart area. 2-year-old house spacious kitchen, 2-pce. ensuite fully developed basement, with 1-bedroom rec room and utility room, also 3-pce bath, CP and sundeck at the back was $71,900. Reduced to $66,900.
386-3231 Keher Dhamrait 477-5675

M2 ZONED
2 industrial zoned properties, 8,200 and 6,400 sq. ft. approx. in Mayfair Centre near to main roads. Asking $64,000 and $49,900 respectively.
386-3231 Keher Dhamrait 477-5675

WHITTY'S LAGOON $84,900
Magnificent ocean views from wrap around sundeck, enhance this well designed family home with lots of special features. 3 or more bedrooms, 2 fireplaces, 3 baths.
386-3231 Don Mills 478-6139

IN-LAW SUITE
Close to Dallas Rd. and the waterfront. Nice appearance, clean and tidy with living room, 2 bedrooms and large kitchen up. Ground level suite has bedroom, kitchen, living room and 3-pce. bath. 2 stoves and fridges, included. Asking $54,900.
386-3231 Don Mills 478-6139

GLANFORD-CAREY
Good sized 3-bedroom family home in sparkling condition with quality W/W throughout. Full basement has large panelled rec room and plenty of space for more development. Large high lot with pleasant view. Asking price reduced to $63,500.
386-3231 Joe Maday 477-8746

ONLY $42,900
Solid 2-bedroom full basement home on a very large lot in a good Hampton Park location. Original wiring and furance replaced. carport.
386-3231 Joe Maday 477-8746

GORGE AREA
Good 3-bedroom home with 2 up in a convenient Gorge location. Large kithcen has EA, LR has fireplace. Level fenced yard with detached garage. Reduced asking price $47,900.
386-3231 Joe Maday 477-8746

NOT EXPENSIVE —EXPANSIVE
Sit in your own kitchen or LR in your 2800 sq. ft. 2-level home, situated on your own 2 acres of cleard and fenced land and look over the water and enjoy your view of the Olympics. This can be yours for $123,000. Incidentally the house has 10 rooms, 2 FPs, 3 sets of plumbing and large sundeck. 5673 Woodlands at Sooke Harbour. Here is an exceptional value.
386-3231 J. A. Pitt 477-4935

COLWOOD TOWNHOUSE
Near Golf Club — 10-626 Goldstream Rd. 3 bedrooms, 1½ baths, equipped with fridge, stove, washer, dryer, dishwasher. Attractive interior. Close to stores, schools, transport. $51,500. MLS 27155.
BILL COLDICUTT 478-5561 478-5239
GEOFF JACKSON 477-1841 592-1035

SEE VICTORIA FROM SUNDECK
3360 FULTON RD. This Triangle Mountain residence is located high on ¾ acre lot. 5 bedrooms, 2½ baths. hidden from road by trees. Panoramic view from sundeck. Must be seen from inside. View by appointment please.
BIL COLDICUTT 478-5561 478-5239

COZY COTTAGE
Ideal no-step rancher of 1200 sq. ft. Situated on a quiet street in Colwood. Nice LR with FP, family sized kitchen. Sliding doors from family room to patio. Good starter or retirment. Asking $49,500.
478-5561 BOB PAUL 478-2477

TWO IN ONE
Two complete houses on one lot, both modern, one with full basement, other with crawl space, both with fireplaces, one with 2 bedrooms one with 3 bedrooms. Ideal for an in-law arrangement or could be strata titled. To view call:
479-4105 G. L. Lloyd 477-1841

COUNTRY SETTING CLOSE IN
This very clean, well maintained home on nearly ¾ of an acre with lots of ak trees and lawns. This could be yours to be proud of. Includes kitchen, DR and LR inline, large master bedrom and 2nd bedroom also large. Add a self-contained-bachelor suite or rec room with a connecting hall to the main house. Plus hot water heat, above ground pool and out buildings. To view please call: Gerry or Anna Lloyd, 477-1841 or 479-4105.

BLOCK BB BROS.

SUPERB SEA VIEWS SOUTH OAK BAY "ALPINE WALK AND SUITE"
Unsurpassed views of the sea and mountains from the 3-bedroom home and the downstairs suite. The main floor has a large living room, separate dining room, bathroom, 2 bedrooms, and a spacious kitchen. Downstairs, living room, kitchen, bathroom, 1 bedroom. Large garden with back lane. Set well back from the road, and reached by an ALPINE walkway affording good privacy. Offered at $83,000.
Res. 598-1420 Ted Walford Off. 477-1841

SOUTH OAK BAY GARDEN NEAR BEACH
A delightful spacious 2-bedroom cottage on 148' deep garden. Living room with fireplace, modern kitchen with brakfast room. Full, bright basement.
Off. 477-1841 Ted Walford Res. 598-1420

SWIMMING NOW ITS $45,000
Splash and love it in this refreshing filtered pool. Large country lot. Grow your own vegetables. Work shop 21x24 new. Ideal for machinist or home workshop. All this for only $45,000.
477-1841 Pat Forbes 477-0580 (24 hrs.)

MY FAVOURTIE OLDIE
Right in the heart of Victoria. And close to all amenities. 3 bedroom, all rooms spacious. Nearly new furnace, wiring and plumbing. An excellent starter at $42,900.
Block Bros. Realty 477-1841
Ron Emmerson 658-8396
Canada Trust 595-5171
Ted Browne 658-8412
Jack GRant 477-8172

QUICK POSSESSION
7964 SEE SEA PL. — sea glimpses, 1320 sq. ft., separate dining room, 3 bedroom on main. Large basement for development. Lots of parking. Asking $72,500.
3050 ADMIRALS RD. — Waterfront, character home, 2 bedrooms on main and studio up. Appliances included. Asking $79,500.
Ron Kerfoot 652-2594 477-1841 Bill Remple 658-5794

1.6 ACRES MT. DOUGLAS AREA.
Lots of potential on this one, comfortable 2-bedroom home, bright kitchen with separate dining area, LR with FP and bookcase combined, double patio, spacious grounds. Lots of oak trees and fruit trees. Plus room for a good paddock well removed frm the house, add 3-room cottage and subdivisin possibilities. To view call:
479-4105 G. L. Lloyd 477-1841

CUTE AS A BUTTON ONLY $46,900
Good value — 2-bedroom retirement home, top condition. Bright kitchen with dining area, comfortable LR, Pine family room. Well kept lot with many trees and shrubs. Close to bus and yet a quiet street. To view please call:
477-1841 G. L. Lloyd 479-4105

JACK MEARS OAK BAY REALTY LTD.
OBR
Member Relocation Services Canada
2194 OAK BAY 598-3321

OPEN HOUSE 3171 Henderson Rd. Oak Bay Sat. 1:30-4:00
Lovely 3-bedroom, no-basement home. Just one block from Uplands Golf Course. It consists of living room with fireplace, separate dining room, kitchen with eating area, utility room with laundry facilities, extra storage room in garage. Beautiful patio with brick barbecue, plenty of seclusion. All heavy duty wiring plus copper plumbing. Very well priced at $76,500. For information on this exclusive, please contact BILL MOHR 598-3321 — 598-6716 ROSELLE JACKSON IN ATTENDANCE.

OPEN HOUSE Sat. 2:00-4:00 2029 Meadow Place
Charming Oak Bay Bungalow just minutes from Jubilee Hospital, on quiet cul-de-sac off Foul Bay Road near the Safeway. 2 bedrooms, large living room, clean dry basement makes a great play room. Separate garage, well-kept and fully fenced lot. Great starter home in the best location. Try your offer on $53,500 — Owners have bought. JOHN MEARS 598-3321 or 598-7809.

OPEN HOUSE Sat. 1:30-4:00 4374 Torquay
Good garden lot, low taxes, trees! An immaculate three-bedroom home! Living room feature wall plus bay window, secluded sundeck, quality carpets. Second fireplace in cosy den, fourth bedroom and roughed-in bath down. Extras such as dishwasher and electric garage door included in $69,900 price. See this today by calling MARKIE MUNN or MARJ NAPPER at 598-3321 anytime.

OPEN HOUSE 1627 Wilmot Oak Bay Village Area
Vendors are ready to look at offers on this 4-bedroom home in this choice area. The yard is lovely with roses and tall trees. Have a look and see the value here. Asking $65,000.00. CONNIE O'REGAN 598-3321 or 592-0454.

National Trust SINCE 1898
Open Houses
3423 HENDERSON SAT., 1:30-4:00
Distress sale — All reasonable offers considered! Over 1700 sq. ft. developed. 3 bdrms., 2½ baths. Huge recreation rm, dble. garage and sundeck, on 75x175 lot. Asking $79,750. M.L.
RUDY ROST 595-2121 OFF. RES. 658-5490
1326 Thurlow SAT. and SUN., 1:30-3:00
Built in 1911. This 4-bdrm, full basement, with a big kitchen, living room and dining room home is located in Fairfield close to Sir James Douglas school and nearby park. Owner has just reduced the price from $62,500 to $59,900.
LARRY LINEHAM 595-2121 OFF. RES. 595-0134
919 GARTHLAND SAT., 2:00-4:00
This well maintained, 3-bdrm. home has more to offer than meets the eye. A complete family home plus 3-bdrm. in-law suite. Well maintained grounds on quiet cul-de-sac near Gorge Vale Golf Course. Come and talk to me about this one MLS. Asking $75,000.
DOROTHY CAMPBELL 479-7161 OFF. RES. 385-6405

Realtor Canada Trust
2252 OAK BAY AVE. 595-5131

OPEN HOUSE 1466 DALLAS SUITE 303 SAT. 1:30-4:30
Be the first to see this prime condominium. Spectacular views. Large 10% mortgage available. Low taxes. Ideal retirement or starter. $35,500.
RUTH or BEN BENNETT 595-5131 592-6257

OPEN HOUSE SAT. 1:30-4 1028 CHAMBERLIN
Drastically reduced for a quick sale. Immaculate 3-bedroom family home, 2½ baths plus many extras. Lot 63.9,130.
RUTH or BEN BENNETT 595-5131 592-6257

MUST SELL OPEN HOUSE SAT. 2-4 P.M. 1001 JASMINE ST.
Two homes for the price of one! This spacious 3-bdrm. home has an 1100 sq. ft. professionally finished in-law suite, complete with sunken living room, fireplaced and Crestwood kitchen. Upstairs you'll find the same sunken living room, large kitchen with laundry facilities and hot water heating. It's on a quiet corner on a large, treed lot. Great value at $69,900. Call BRUCE WILKIN at 385-6372 or 595-5131.

OAK BAY BORDER $63,900
Immaculate 3-bedroom, full basement home. Situated on large lot. Drive-in garage. 16 years old. Appointment to view call
RUTH or BEN BENNETT 595-5131 592-6257

DON'T READ THIS
Ad if you are looking for a house in town. But if you prefer to live further out I might have the right houses for you:
1) SHAWNIGAN LAKE This 2-year-old, cedar home on a .49 acre lot will be open for your inspection on Saturday from 5-9. Feel comfortable in sunken living room with floor-to-ceiling fireplace or relax in recreation room with sliding doors. 2 bedrooms plus sitting room. All windows thermopane, 60-gallon hot water tank. Priced in lower fifties. So phone me or see you Saturday at 2041 MERRIFIELD LANE just across the country-club.
2) CAPE COD IN SIDNEY Energy saver. This well-built home features 1800 sq. ft., living area, 3 bedrooms, den, separate dining, 2 baths. Thermopane windows throughout. R 12 plus R 20 insulation. AM-FM intercom. All this is tucked away amongst the trees on a ½-acre lot. Priced at $74,900. Call me for further details.
3) CENTYRAL SAANICH Very attractive post and beam on large treed lot. Gracious living room and 3 good-sized bedrooms. Priced for quick sale at $69,900.
4) COBBLE HILL Bungalow situated on very private, very quiet 2-acre lot. There are 1300 sq. ft. living area, the master bedroom is large, (13'6"x14') double carport with workshop. Curious? Phone me for more information.
HELGA HENDRICKS 595-5177 595-5131 384-8075 Pgr. 424

ROCKLAND
The price is reduced to $67,900 on this 2-bdrm. plus 1 in full basement home situated 3 short blocks from Rockland Ave. The large property is very private, lots of shrubs and trees and a greenhouse in the back. For further information please call HELGA HENDRICKS 595-5177, 595-5131 or 384-8075 Pgr. 424.

AFFORDABLE Housing Call Us On These New Listings
3-bedroom townhouse $33,900.
5-year-old bungalow, 3 beds, $57,900. Vendor may carry 2nd. 1159 sq. ft.
Legal Duplex $68,000.
Brand new home, Olympic views, 3 beds, $63,900.
P.S. Uplands Bargain.
Try your offers on these well priced properties call JEANNE and JAMIE MacGREGOR 477-4270 or 595-5131.

NEW HOMES BY ENMAN & BURGESS
1) A delightfully sunny 3 level split — prime area of Gordon Head. 1 full, 2 half baths, 2 FPs, large lot with trees. $83,900. Open Sat. 2-5. 1694 BROUSSON.
2) Family Home — Valley views over Gordon Head to Mount Doug. Unique design — 2 baths — 3rd RI, FP in LR — and RI in family room. Lots of space for growing family — $83,900.
3) 4 level split — just starting on view lot — can we adapt it to suit you better? Can be 3 or 4 beds, 2 full baths.
4) Starter home — 2 bedrooms — basement. Has to be seen inside — Vendor very anxious — $42,900.
5) South Oak Bay — Charming English style cottage. ½ block ocean and Oak Bay marina — $59,900. Vendor will consider trades.
6) Off Quadra — Immaculate home — 10 months old. Bath and ½ — LR with FP — Family Room RI with FP — $64,900 — Vendor will consider trade with condo.
7) Cedar Home in Ganges — 3 BRs on ½ acre. Vendor will trade for revenue property Victoria.
RALPH LEVY 595-5131 or 595-3284

LAST ONE LEFT!
1330 sq. ft., sunken living rm., 1½ baths, 3 bedrooms, eating area in kitchen, 5 yr. warranty, floor-to-ceiling fireplace, shake roof, separate carport, 3-level split, finished rumpus room.
Unbeatable At $71,900
OPEN HOUSE WEEKDAYS 1:30-5:30 P.M. WEEKENDS 6-8 P.M.
(4435 Rangemont Dr right on Kenmore off Shelbourne, left on Majestic left on Edgemont, left again on Rangemont).
TOD HACKETT Construction Ltd. Our Business Is Building . . . Every Day!

AN INVITATION
TO VIEW THIS CHARMING McCLURE ORIGINAL, 3 BDRMS., 2 BATHS. UNIQUE CHARACTER WITH MANY EXTRAS. LISTED AT $84,900.
426 ARNOLD — SAT., 1:30-4:00
Ed Kreft 656-3669 Jean Lambert 656-3426
CENTURY 21 J. D. BOSDET LTD.

THETIS HEIGHTS BY OWNER
4-5 bedroom, 2-bathroom home. Oil heat with aux. elect. heat in 24x12 family room and baths. Many extras. Lot 80x118. $65,000. 478-9278.

$39,000. SMALL HOUSE, FUTURE commercial. Gorge-Tillicum area. Sell outright or trade equities approx. $14,000 on reasonable building lot. 479-5304.

WHITTOME'S
1111 BLANSHARD 388-4271

OPEN SAT. 2-4 507 VICTORIA
Total price of $47,500 for a house in S. Oak Bay is hard to believe. Owners need and have found a larger home so are willing to let their well loved and cared for home go for this low price. 820 sq. ft. living has F.P., 1 or 2 bedrms, 3 pce Van. bath, bsmt, easy care manicured lot.
388-4271 Ruth Lukaitis 477-5306
388-4271 Shirley Wilde 478-2459

METCHOSIN MODERN FAMILY HOME
A great place to raise a family. Attractive home on ⅓ acre with terrific floor plan. 3 bdrm, all large, master ensuite. Full high daylight bsmt ready for development. Near beach. School bus service for students. Reduced to $69,900. MLS.
388-4271 Shirley Wilde 478-2459
388-4271 Ruth Lukaitis 477-5306

SIDNEY
Immaculate 3 bedroom, split level, living room with sliding doors to large sundeck. Drive in garage and carport. Located at 9631 LAPWING. Make us an offer on an asking price of $53,900. MLS.
OLIVER DOUGLAS TED WILKINSON 388-4271 (anytime)

CEDAR HILL AREA
Attractive 3 bedroom, full basement home in excellent location close to school and shopping. Home features large living room with fireplace. Large rec room in basement, also drive-in garage. Located at 3980 Cedar Hill Road. Offers invited on an asking price of $57,900.
OLIVER DOUGLAS TED WILKINSON 388-4271 (anytime)

IT'S NEW WITH FABULOUS VIEWS
Seaviews by day, city lights at nite from open beam ceiling 17x22 Living rm, 13x13.6 Dining rm and well planned attractive kitchen. 3 bdrms, 1½ baths, utility on main. Twin seal windows, huge sundeck, dbl. cpt., full bsmt to dev. A very attractive home in area of lovely well kept properties. New MLS.
388-4271 Ruth Lukaitis 477-5306
388-4271 Shirley Wilde 478-2459

The Right Price
THE RIGHT LOCATION! IF YOU WANT 2 BR, L.R. WITH F.P., FULL CEMENT BASEMENT AND CARPORT ON NICE LOT FACING THE GORGE WATER AND PROMENADE, YOU SHOULD SEE THIS. NOW ONLY $55,000, 756 GORGE RD. WEST.
388-4271 BOB WILKINSON 479-8094

NEW LISTING NORTH CAREY
Spacious 3 B.R. home with large level lot. Drive in garage, family room and two piece bath in basement. Close to elementary school and bus service. Asking $64,900. For further information call:
388-4271 TED RADWAY 477-6176

BUILT FOR TWO
Don't pass up this little gem in quiet area of S. Oak Bay. Living rm, fireplace, bdr, den, lge kitchen, bsmt. Rewired, plumbed, roof, gutters 2 yrs old. Home is neat, in good condition and excellent value for the area. Reduced to $47,500.
388-4271 RUTH LUKAITIS 477-5306
388-4271 SHIRLEY WILDE 478-2459
J. H. WHITTOME CO., LTD.

FARMER
INVESTMENTS & REALTY LTD. 825 BAY STREET 382-2134

OPEN 1210 OLD ESQUIMALT ROAD SAT. 1:30 to 4:30
1½ storey — CAPE COD BEAUTY — Beautiful retirement or small family home with warmth, charm and character, in absolute meticulous condition. Main floor has lovely Liv. Rm., cozy Dining Rm., large Master Bedrm — all with gleaming oak floors and sea glimpses — Nice Den with entrance to large sundeck — beautiful kitchen with breakfast area — 5 pce. deluxe Bathrm. 3 additional rms plus 2 Pce bathrm upstairs On a picturesque lot in natural park-like surroundings with minimum garden up-keep, in a fine residential area convenient to schools, bus, shopping and Rec. Centre. $75,500 with moderate taxes. Immediate possession.
Gerrie Hutton
382-2134 or 386-3927

OPEN HOUSE
Friday and Saturday 1:30-5:00 p.m. 1411 sq. ft. of luxurious living. 2 bedrooms, 2 full four piece bathrooms. Underground parking and much more. Taxes $579.11. Asking $67,750.
382-2134 BOYD SADLER 592-1929

S SEABOARD PROPERTIES LTD.

OPEN HOUSE 115 Island Highway (JUST PAST ADMIRALS) Sat. 2-4
First time offered for sale. Excellent family home in good condition and only 4 miles from town. Boasting over 1,300 sq. ft. of no step living including 3 bedrooms, cozy living room, dining room, kitchen with eating area, large utility room, workshop; play area for children and an attached carport. Close to tennis courts, all schools, canoeing and transportation. Views of Gorge Waterway, low taxes and a country feeling can be yours. All offers considered on asking price of $55,900 MLS
652-1141 DAVE DAND 658-8490

Approx. 1 Acre
Within 1 mile of Elk Lake. Immaculate 3 Bedroom family home on .9 acre. Lovely country atmosphere with sea glimpse and seclusion. Possibility of subdividing off 1 lot. Asking $97,500. New MLS.
B. MacDougall 384-8075 No. 343. Cedric Steele Realty Ltd. 388-6258.

SWIMMING POOL
And a lovely 2 family home presently showing $310. revenue monthly on large bright furnished ground level suite. Two metres. cul-de-sac. Next to children's park. Asking $87,500. New MLS.
B. MacDougall 384-8075 No. 343. Cedric Steele Realty Ltd. 388-6258.

OPEN HOUSE BY OWNER
Elk Lake area, 2 acres, 2-stall barn, creek, 4 bedrooms, 1650 sq. ft. on the main plus full basement. Built-in fridge, dishwasher, stove and wall oven. Owners have bought in Vancouver. Offers to $115,000. 5640 Oldfield Road, open Thursday to Sunday, 1 to 5 p.m.

RENT WITH OPTION TO BUY
Executive home in Gordon Head, 4-bedroom, 2½ baths, sauna, over 2,200 sq. ft. Fridge, stove, dishwasher and drapes. $550 month or $73,000 full price. 477-7696.

250 HOUSES FOR SALE

mann

T. L. Mann and Associates Ltd.

NEW HOMES

"LEEDS PLACE"

WHERE THE ACTION IS!

Your choice of 8 quality built homes. Priced to sell and selling quickly on this market! Come see us today and discuss an offer. Bring the kids! Prices from $63,900 to $74,900. An ideal location where children can play safely; no through streets. Off Lodge Ave., between Saanich Rd. and Quadra St.

LOW DOWN PAYMENTS

Vendor may carry 2nd mortgage to qualified purchasers.

LOW PAYMENTS

Through GAP mortgage for under $500 a month.

TRADES CONSIDERED

Trade your present home for a brand-new one plus money back to you?

OPEN HOUSE

MON.-THURS. 7-9:00
SATURDAY 1-3:00
SUNDAY 2-4:00

$49,800

928 ARM STREET

New listing off Craigflower. Walk to beach access off Gorge. Cosy living room with fireplace. Spacious bright kitchen. Large sundeck. 3 bedrooms (1 down) with high bsmt. and drive-in garage. 50x148' lot, fully fenced — many large fruit trees. You'll like it.
598-5144 T. L. MANN 477-8926

OUTSTANDING FAIRFIELD CHARMING HOUSE COMMERCIAL ZONED

Offices, hairdressers, etc.

$57,900

CALL J. COWLEY
BUS.: 598-5144 or 595-4333
RES.: 656-3675

$48,500

Gorge Area

$2,200 DOWN

$349.19 PER MONTH

A great home! Just like a jewel — so neat and clean! 975 sq. ft., 3 bedrms., living room with F.P., modern kitchen, fully fenced yard and drive-in garage. Quiet neighbourhood. Close to beach, shopping and bus. Total payments as low as $349.19 per month by G.A.P. 1st mtge. 10¼ per cent, 2 yr. term, 30 yr. amort; plus 2nd mtg. int. only at 13 per cent, 2 yr term.
388-7742 TED PINFOLD 598-5144

the Permanent

3647 SHELBOURNE 477-0141

NEW LISTING

Circular drive leads you to this! Immaculate 3-BR family home. Spacious open area living, plus full bsmt. with rec. room. $63,500. MLS
477-0141 ELEANOR BRAY 592-1130

OPEN HOUSE 1:30 - 4:30
1222 MARIN PARK DRIVE

Immaculate family home, completed on two floors. Must be seen inside. MLS.
477-0141 EDNA RAYMOND 477-8932

OPEN HOUSE
947 AVRIL
(OFF JENKINS RD.)
SAT. 1:30 - 4 P.M.

A new low price of $65,500, this won't last now, this immaculate 2-year-old home. 3-BR (MBR en-suite), LR and DR with brick FP. Cab kitchen with dishwasher. 4th BR and rec. room down. A most attractive home, lge. fenced yard. MLS.
477-0141 day or night
ELSIE O'BRIEN
CANADA PERMANENT TRUST COMPANY

OLD OAK BAY
$58,000

OPEN HOUSE
2056 GRANITE
2-5 Fri.-Sat.-Sun.

Three-bedroom bungalow. Only four wide steps to enter. Extra basement room and beautifully proportioned dining and living rooms. Extra large kitchen. This can be a showplace! Do come and look it over. LYNETTE DELAHUNT at 592-2407.

WHYTE & GOWER
OAK BAY PROPERTIES LTD.
2227 Oak Bay Avenue

TRADE UP

Owner will consider your home as a trade on this fantastic custom home in Colwood. Over 3,000 sq. ft. of living space including master bedroom with 4 piece en suite, private dressing room with built-in dressers, private patio door for the morning sun and fantastic views of Victoria and the straits. A dream kitchen with Jen-Aire range, dishwasher, garburator and stereo intercom. Sunken living room with a feature fireplace and spiral staircase down to a large family room, sewing room, TV room, wet bar with built-in fridge, 4-piece bath and two more bedrooms. All this on a nicely landscaped view lot. Asking only $112,000. For further information and a market evaluation of your property call Don Oakes 478-4334 or B.C. Land 478-5588.

WHY

rent if you can buy a brand new home with three br., basement, 5 year Hudac warranty.

$58,900

Under construction. One only. 4341 Cedar Hill Road, close to Mt. Douglas.
University Homes Construction Ltd., 658-5781

SEAVIEW

Boating and fishing only 1 block away, 2460 sq. ft., 2070 sq. ft. finished, 4 bedrooms, family room, games room, 3 baths, 1 R.I., fireplaces and large sundeck off kitchen. Yard completely landscaped, 1 year old. MLS. $74,900.
477-0191 JIM DONNELLY 652-2228
The Royal Trust

OPEN HOUSE

137 Ladysmith St., James Bay, Saturday and Sunday 2-5. Older two-bedroom home, close to everything, seashore, downtown, tennis court at end of backyard, open to offers on $41,500. By owner. 383-9701.

You'll Like Our Style of Living in BRENTWOOD

Three bedrooms, cedar siding, heatilator fireplace, landscaped. $49,000. 652-5643.

BY OWNER

Secluded, Lake Hill area, quality 3-bedroom home. Asking $66,950. 479-5664 for details.

250 HOUSES FOR SALE

Montreal Trust

OPEN HOUSE
Oak Bay Village
2170 Brighton

Just a stroll to the Village. 3-bedroom charmer, 2 complete baths. You'll love the secluded setting. OPEN 1:30-4:30. For details:
J. TEMPLEMAN
386-2111 382-7419

Open Houses

For locations and time, see the Financial Section of Friday Times and Saturday Colonist. Our salesmen will be happy to help you find your dream home.
MONTREAL TRUST 386-2111

Catch the Warm Sun During the Day and Breezes at Night

... in this stucco and brick maintenance-free beauty. With 3 bedrooms and 1½ baths grouped around a centre hall, a kitchen full of light where the whole family can sit down and eat together. A lovely L-shaped living room, dining room with its feature panelled wall and floor-to-ceiling brick fireplace. It has a fresh, appealing easy-care interior. W-W carpeting gives your rooms a luxurious start. The only stairs lead to the full high basement which is ready for your finishing touches. On an asking price of $57,900, the out-of-town vendor invites any reasonable offer. To view anytime:
MURRAY LUCAS
386-2111 477-1342

SAVE GAS AND PARKING

problems and take the bus downtown from this convenient location. On Oak Bay border, close to shops, this work-saver property is only 2½ years old and offers 3 bedrooms, 1½ baths. Carpeted throughout. Minimum, repeat minimum, care garden. For info and viewing please call:
ALAN WESTGATE
386-2111 656-3423

BETTER THAN NEW SEPARATE WORKSHOP TOO!

Sears-University School area is the setting for a delightful 2-bedroom home completely remodelled. A sunken dining room with french doors to the yard and attractive heatilator fireplace are features. PLUS a large power workshop for the enthusiastic handyman. No work required on the house — just time to spend in the shop. Well worth viewing and priced at $53,500. MLS.
386-2111 N. RAWNSLEY 595-1507
Pager 214

SIDNEY HOMES

1. Reduced to $56,500. Great family home just ½ block from elementary school. Cathedral entrance, 3 BRs, 2 full baths, L.R. with F.P., D.R. leading to sundeck. Family kitchen with E.A., family room on lower level with room for further development. ML 26938.

2. Seaview — ½ block from Beacon Ave. 2 yrs. old, completely developed on both floors. Master B.R. with ensuite and walk-in closet. 2nd B.R. up and 3rd down, 2 4-pce. baths, L.R. with F.P., D.R., kitchen with E.A., lge. rec. rm. with F.P. Finished backyard asking $61,000.
656-3924 D. PEDERSEN 656-1881

FOR MORE Real Estate SEE DISPLAY Real Estate Advertisements Pages 9, 10, 11, 12 and 13

DFH

D. F. Hanley and Associates Ltd.
1557 McKenzie 477-7284

TAKE YOUR PICK

1. 10-ACRE SECLUSION. 2,500 sq. ft. finished on two levels. 4 bedrms., den with fireplace, large family room with quality walnut panelling. 4-pce. bath PLUS 4-pce. ensuite up. Main floor includes living room, large kitchen with custom cabinets and sliding doors to sunny patio, dining room with f.p., sewing room and 2-pce. powder room. Land is secluded from road. Rockwalls, patio areas, excellent lawn and garden plus lots of room up a windy trail to a flat plateau for a barn, pasture or use of your choice. 2110 MILLSTREAM ROAD. MLS 25902. Asking $119,000.
2. IN-LAW SUITE. 1224 sq. ft. main floor living plus separate suite for the folks or rental income), on the ground level. Close to University and on FAST BUS. Main floor has 3 bedrms. (master ensuite) fenced backyard. 4456 MAJESTIC. MLS 27210. Priced to sell at $73,500.
4. SIDNEY. Large, renovated tudor style on a 84x150 ft. lot. Has 5 or 6 bedrooms. 2 3-pce. baths, leaded glass windows. MLS 24669. Asking $64,900. 9584 WAXWING.
477-7284 24 hrs.
BILL WESTCOTT DAVID SOUTHALL

BY OWNER, NORTH OAK BAY, extra convenient location, near schools, shops, rec centre, two bus lines; 3 or 4 bedrooms, contractor's own quality home, secluded garden. $74,500. Open house Friday evening, 7:30-9:30; Saturday, 1-4. Information, 656-6747.

WATERFRONT OFF GORGE—BY OWNER

2-bedroom, no step, with den. $56,900. To see phone 383-5413, weekends or after 6 p.m. No Agents Please.

BY OWNER — 384-5141

Spacious well built four bedroom, two bathroom, split level home in desirable area. Must be seen. $59,900.

250 HOUSES FOR SALE

DFH 477-7291

D.F.H. Real Estate Ltd.
1550 McKENZIE AVE.

OPEN HOUSE
1619 HAMPSHIRE
SAT. 1:30-4:30

Delightful 2-bedroom (could be 3) character home with basement. Cosy living room with fireplace, large separate dining room and modern kitchen with eating bar. Our pleasure to show you through this gracious home. MLS.
ADELLA ZARFT
477-7291 Bus. Res. 383-7633
JOY HAMILTON
477-7291 Bus. Res. 592-4968

OPEN HOUSE
SAT. 2-4
3159 Stevenson Pl.
(OFF FINALYSON)

An excellent opportunity to enjoy ownership in a truly immaculate 3-bedroom, basement home at a condominium price. The lot is high, giving a bright, open view and is landscaped for easy care. The location gives the best of both worlds, being on a quiet crescent within easy reach of bus lines, schools and shops. Big value at $47,900. MLS. Details cheerfully given by calling:
BRIAN SHARP
477-7291 Bus. Res. 477-4753

WHY NOT DOWNTOWN?
919 Caledonia
Open Friday
6:30-8:00 p.m.

Increasingly popular family neighborhood, close to all facilities. With a total of 1700 sq. ft., it has 4 bedrms., L.R., family kitchen (with stove and fridge), entertainment-sized DR, utility and laundry rm., wired for W/D. Tastefully decorated, pleasant backyard. MUST BE SOLD. $49,900. MLS.
PAT VICKERY
477-7291 (Bus.) 592-6192 (Res.)

HAVE HOUSE WILL TRADE
4367 Cedar Hill Rd.
Open for Viewing
Mon.-Fri. 6-8
Sat. and Sun. 1:30-4

Vendor will consider your trades on this brand new 3-bedrm. home with 2 full bathrms. Nice views, opposite park, full high bsmt. with 2nd fireplace, lots of room for extra parking. MUST SELL. Asking $75,000. MLS.
PAT VICKERY
477-7291 (Bus.) 592-6192 (Res.)

OPEN HOUSE
1923 SIERRA PL.
SAT. 1:30-4

Deluxe, 3 bedrm. 3 bathrm. home. Unique English pub rec. rm. with wet bar, stained beams, stained glass panels, old brick fireplace, and arches, wine cellar — just fantastic! The upstairs features plush carpeting and wallpapers, extra large kitchen with sliding doors to covered patio area that wraps around to back of house. Master BR has glass doors to patio. Formal DR is spacious, entertainment-size living rm. Dble. drive-in garage. Extras include vacuum system, automatic sprinklers, laundry chute. This 3 yr. old home is spotless, gracing a manicured lot. A pleasure to show. Asking $97,500. Please call to view.
ELFIE JEEVES
477-7291 (Bus.) 477-6257 (Res.)

OPEN HOUSE
3030 Balfour Ave.
SAT. 1:30-4:30

Here is a good clean Gorge home offered at $63,500, and here are some of the features — 1450 sq. ft. on the main, full 8 ft. high bsmt. with a rec. rm. and fireplace, 4 bedrms., entertainment-size living rm. and large dining rm. separate laundry rm. off the kitchen and lots of parking space. Excellent financing available. MLS.
LORNE BARR
477-7291 (Bus.) 382-5484 (Res.)
or SANDY CRAWFORD
477-7291 384-8075 (Pgr. 458)

BACHELOR
$33,500
CITY

Solid, 1-bedroom house with living room (fireplace), kitchen and bathroom. Interior needs paint and garden needs water, but it beats apartment living. Call or drive by 965 Cloverdale. Early possession. Try your offer. MLS 26403.
PHIL WARREN
477-7291 anytime

RETIREMENT CORDOVA BAY
$59,500

Near-perfect retirement home. Well-kept 2 or 3-bedroom home with a charming living room, a separate dining room and a modernized kitchen. Two bedrooms on the main with a well-finished bright basement. Bedroom, TV or rec. room in basement. Only a block to ocean or shopping centre. Sunny fenced rear yard. Early possession. MLS 26380.
PHIL WARREN
477-7291 anytime

NORTH OAK BAY
$81,900

Meticulous 1600 sq. ft. ranch-style, 3 bedroom home on a mature, beautifully landscaped lot. In an area of lovely homes, this charmer offers a gracious 20x16 ft. living room, dining area, bright kitchen with eating area overlooking the private rear garden. Large master bedroom. 1½ bathrooms. Drive-in garage. Good value on this well-built, well-manicured 20-year-old home. Exclusive listing at $81,900.
PHIL WARREN
477-7291 anytime

CHEAP! CHEAP!

This older home contains all the accommodations you could use! Three lge. bedrms. 2 good bathrms., living rm., dining rm., lge. family kitchen, low bsmt. for play area. Then top area! Close to Oak Bay Rec. Centre, shops, schools and bus stop! MLS.
PRICE $43,500.
LORNE BARR
477-7291 (Bus.) 383-5484 (Res.)

ROOM TO MOVE!

In this 2700 sq. ft. home, master (en-suite) with sliding glass doors to sundeck, 2 more bedrms. on the main plus 2 bedrm. in-law suite down. Bright kitchen with built-in dishwasher, family rm. for the kids and workshop for Dad. Outside shake roof, cedar siding and lots of parking. $71,900. MLS.
Jo-Anne Yellowlees
477-7291 (Bus.) 383-7263 (Res.)

CHEAP!

With possible low down payment, this cute as a bug in a rug, 2 or 3 bedrm, no-bsmt. home could easily be yours! Living rm. with fireplace, lge. kitchen with eating area, 3 pce. bathrm. then 2 or 3 bedrms. all sitting on a good city lot. MLS.
PRICE $41,900.
LORNE BARR
477-7291 (Bus.) 383-5484 (Res.)

CHARM and CHARACTER!

View this home and see what I mean. Attractive and spacious LR with stain-glass window, separate DR and delightful kitchen, 2 good bedrms., with new W/W plus full bsmt. Located in the Cedar Hill area, well priced at $47,600. MLS.
Jo-Anne Yellowlees
477-7291 (Bus.) 383-7263 (Res.)

250 HOUSES FOR SALE

SEASPRAY PROPERTIES LTD./REALTORS

1911 QUADRA ST.
386-3124

THE ZIEGLERS
592-1768, 384-8075
Pgr 503 or 310

OPEN HOUSE
1:30 - 4:30
SAT. & SUN.

721 FRONT ST. $39,500

This 3 BR home situated high on 60'x100' lot has been recently renovated; featuring new cedar siding, new duroid roof, polished fir floors, and copper plumbing. Priced well to sell. THE ZIEGLERS. M.L. 27036

4639 VANTREIGHT: WATERFRONT

City waterfront executive residence on 1.25 ac. of seclusion and superb views. All appointments for luxury living. An unusual offering at $175,000. THE ZIEGLERS. M.L. 25748

4997 PROSPECT LK RD: LAKEFRONT

66 AC Waterfront sloping to 200' on Prospect LK. 7 yrs. almost 3,000 sq. ft. Home with 4 Brms, 2 full baths, sep. 11x14 DBM, Rec. RM. 16x10 KIT, BRKFST AREA. Private grounds, ample parking, space for campers and trailers. Offers invited on $139,900. THE ZIEGLERS. M.L. 26469

CITY REVENUE

Because this won't last long. Up and down duplex. 1-2 BR apt. including Kit., bathroom, L.R. and 1-1 BR Apt. including Kitchen, bathroom, L.R. Ample storage space. On a good lot. Separate meters and entrances. $40,000. THE ZIEGLERS.

7 PLUS A. C. SAANICH

Wooded with view. Road part way in 7½ mi. circle. $55,000. M.L. 23827. THE ZIEGLERS.

2.04 ACRES CIRCULAR HOME

Experience the newest in contemporary living without sacrifice the country. This 1-yr.-old modular home features 1,000 sq. ft. of total living space — Large L.R., DR and Kit. Two well-sized B.R. and a bsmt. waiting for development. Please call THE ZIEGLERS today to view this beautiful country home. $65,000. 384-8075 Pgr. 310

9.4 AC. ESTATE
400 FT. WATERFRONT

An exceptional property providing great privacy in wilderness setting with modern comforts. Every amenity is in this spacious, 1850 sq. ft. heavily insulated log home. 3 bedrooms, 3 bathrooms, parquet floored 44x16 living-dining rm., full bsmt., dble. garage. Also caretaker cottage and guest cabin. A luxury retreat with everything at $165,000. ML 21762. Call

THE ZIEGLERS
592-1768, 384-8075
Pgr 503 or 310

OPEN HOUSE
7766 BRUCE GORDON PLACE
SAT. 1:30-4 P.M.

Located off East Saanich Road and Cultra. Owner transferred. 2 year old home — approx. 1400 sq. ft. Basement ready for more development. 3 BR, Den, In-line Living and Dining Room. Family Kitchen. Covered sundeck. New M.L.S. 27313. Price $65,900.

$35,000

2 BR and den. Located on an easy care lot, close to city. Must be sold. New M.L.S. No. 27454.

DEAN HEIGHTS
$82,900

A rare find on today's market. Colonial home situated on a large corner lot. Beautiful garden. Absolute privacy. Owner moving to an apartment. Immaculate inside and out. Immediate possession.

ALICE MOORE
Res. 592-4529 Off. 479-1687

SIDNEY

1.5 Acres — nearly waterfront with older 3 Bdrm. home. Asking $125,000.

4 level split, well cared for family home. 3 Bdrms., 2 baths., large family room. Nicely landscaped. Priced for quick sale. $59,900.

HUGH MUNRO
477-2803 479-1687

NORTHERN PACIFIC REALTY LTD.
479-1687

Bayshore realty ltd.
388-6424 1006 fort st.

$69,500
"INLAW SUITE"
$69,500

Cordova Bay. Two blocks to the beach and one block to shopping centre. Seven years old with three bedrooms up, two bedrooms down and includes all appliances. Separate entrance. MLS 24831.
Brent D. Ewing
388-6424 658-5661 Res.

LOW DOWN PAYMENT
CITY CENTRE

Excellent value for a first time buyer with 2 bedrooms and over 900 sq. ft. of living area. new roof, furnace, upgraded wiring, new drywall and carpet. Good lot with productive garden. Well kept neighbouring properties. Walk to town. Make your offer on $37,900
BARRY BOWES
388-6424 383-1540 Res.

Capital City REALTY LTD.
830-D Pembroke St. 388-7557

VACANT

GORGE WATERS

Move right in. Two bedrooms, full basement, extra bedroom and toilet in basement. LOW DOWN PAYMENT IF YOU LIKE. Open House: Fri. evening-Sat. afternoon and evening. $47,500. Ph. H. Bitterman, 388-7557 or 474-2476.

FIVE-BEDROOM HOME ON ½-acre, 13 years old, large heated workshop, 22x40. Can be seen at 595 Hansen Avenue in Thetis Heights or phone 642-3852 after 6 p.m. No agents.

OAK BAY

3-bedroom home with finished basement, drive-in garage, close to schools and parks, easy care lot. 2021 Carnarvon St. $69,500. Easy financing. Owner 592-2038.

OPEN HOUSE
1028 Hampshire Road
Fri., Sat., 1-5

Immediate possession, must be seen inside to appreciate the condition and space. Price — $63,900.

JAMES BAY, REMODELLED 3-bedroom plus revenue, large lot, $67,500. Owner moving. 386-3770.

250 HOUSES FOR SALE

1071 JASMINE
OPEN FRI. 4-8 P.M.

½ acre lot on quiet street with access to backyard, 3 bedrooms plus over 1850 sq. ft. on main floor, bsmt. Price reduced to $74,900. Call LARRY QUAGLIOTTI 479-4647 or 386-6164.

OPEN SAT.
1241 TATTERSAL

From 1:30-4:30. 1450 sq. ft. on main floor and 1100 down. L-shaped L.R. and D.R., 3 bdrms. on main, 3 down with W.W. 2½ bathrooms. Built-in stove and oven. Fireplace, sundeck, garage, steel fence posts and many, many more features. Asking $89,500. See it all at your convenience with LOUISE WILTERMUTH, 477-6307, office 386-6164.

OPEN HOUSE
1715 ALBERT
SAT., 2-430 P.M.

Try your low down payment on this very comfortable 2-bedroom bungalow. Smartly updated, gleaming family kitchen with dishwasher. Cement basement, 55'x100' lot. TED GRAVES in attendance. Full price $41,500. MLS. Call 386-6164 or 385-3025.

OPEN HOUSE
SAT. AND SUN.
2-4 P.M.
1071 JASMINE

Prime location. Quiet no-through street with private rear drive off Mide St. ½ acre covered by 1856 sq. ft. of character home, 3 B.R.s, den, F.P., L.R., F.P., D.R., sunroom, plus ultra-modern kitchen — D.W., A.C., D.S.C. and O. plus S. and F. $74,900. For more info call LARRY QUAGLIOTTI, 479-4647 or 386-6164.

NEEDS LOVIN'

Try your offer on $32,500 for this Jubilee bungalow needing paint and puttering in yard. Elderly vendor. Cosy L.R., 2 bdrms., utility off kitchen, 2 more bedrooms and extra 3-pce. bath down. Don't just think about it — PHONE ME — SEE IT — then think about it! (4 bedrms., 2 bathrooms at this price!) M.L.S. 26478. RUBY REID at 386-6164.

University Heights

At a realistic price of $48,500, this charming 2 bedroom, full basement home features L.R. with F.P. and brand new W-W throughout; utility room on main floor. Updated wiring & plumbing. For an appointment to view call DANNY GREIG 386-6164 or 382-3028.

MARIGOLD
$43,500

Solid 2-bedroom bungalow situated in quiet semi-rural atmosphere featuring comfortable living room with fireplace, spacious kitchen, private back yard and much more. This won't last, quickly call DANNY GREIG 386-6164 or 382-3028.

EXCELLENT STARTER

(1) with easy care lot, low taxes, very good location, 4 bedrooms, Bsmt., L.R. & D.R., fireplace. Asking $49,900.
(2) ranch style home with country kitchen, 5 bdrms., L.R. & D.R., fireplace, 1,700 sq. ft. in all, all carpeted. Fenced yard, barn, workshop, all on 2 acres. Asking $112,000. Call LOUISE WILTERMUTH 477-6307, office 386-6164.

GORGE
$52,900

4 yr. old, 3 bdrm. bungalow on extra large lot, elec. heat, close in. Quickly call LYLE MARRINGTON 388-6275, Pgr. 2533, — Castle Properties Ltd. 386-6164.

COLWOOD $58,900
IN-LAW SUITE

13 years old, 3 bedroom home with in-law suite downstairs renting at $185 per month. Lot is 75x150 with tall trees. W-W in L.R. and D.R. and F.P. Call OLE or IRMGARD KNUDSKOV office 386-6164 or 479-2764 at home. M.L.S. 26255.

GORGE PLAZA
$44,500

Nice two bedroom home on full bsmt. with dr-in garage on 50x133 lot. Hot water heat and W-W in all rooms. Call OLE or IRMGARD KNUDSKOV 386-6164 office or 479-2764 at home. M.L.S. 27094.

SIMPSONS-SEARS
$46,900

Charming two bedroom with utility off cosy kitchen. Separate garage on large 50x133 lot with nice landscaping. Nice living room with W-W and F.P. Call OLE or IRMGARD KNUDSKOV 386-6164 office, or 479-2764 at home. M.L.S. 36771.

HILLSIDE/COOK
$43,900

Older 2 bedrooms, large kitchen stucco bungalow with full storage basement. Separate garage. Lovely garden, flowers, vegetables and fruit trees. Close to stores, bus lines and schools. New listing. Try your down payment. Call BEN GREIG 386-6164 or 598-3105.

SEE IT NOW

Bright, airy, spotlessly clean, very central, cosy. That only starts to describe probably the best buy in town at $44,900. Two bedrooms, fenced yard with extra parking, exceptionally nice kitchen, stone fireplace and wall-to-wall in living room. Call me now to see it, you won't be disappointed. BEN GREIG 386-6164 or 598-3105.

—SIMPSONS-SEARS
$44,500

Absolutely immaculate two bedroom starter. Nice livingroom with wall to wall and fireplace. Modern kitchen, separate utility room, four piece vanity bath. Walking distance to stores, schools and bus route. Fully fenced yard and extra parking. BEN GREIG 386-6164 or 598-3105.

—SHERINGHAM POINT

Fabulous split level home and ten rolling acres. Large, modern home with open ceilings, owner built and darn the expense. Expensive material and good workmanship throughout. Sacrifice price $89,900. BEN GREIG 386-6164 or 598-3105.

4 YRS. OLD
$52,900

Newly listed, owner-built home located in the Gorge area. Features include 2 or 3 bedrooms, full, high basement, spacious rec. room, and more. Situated well back on a large lot. Exclusively listed with CHRIS KREIG 478-5953 and DANNY GREIG 382-3028. office 386-6164.

1702 FERNWOOD

A home of distinction and quality, handy to-town. Nobody has painted the woodwork here, sliding panel doors, winding staircase, 3 B.R.s, 2 "olde" fireplaces, 2 bathrooms, foyer, parlour, living room, dining room, wainscoting in kitchen with pantry and full basement. Drive by and call RUBY REID for appt. to view, 386-6164.

DRIVE BY 954
WILMER (Fairfield)

—Asking $49,900.
ih100—2 bedrooms, part basement.
—Spacious (1200 sq. ft.)
—14'x21' living room with fireplace.
Then for an appointment to view call CHRIS GREIG, 386-6164 or 478-5953.

OPEN HOUSE
981 BROCK AVE.
FRI. & SAT. 1-4 p.m.
$56,000

8 years old, 2 bathrooms, 4 bedrooms plus family room. Built-in dishwasher. Florence Lake side of highway. Be quick it won't last.
477-0191 Vivian M. Roberts 477-0281
The Royal Trust

DRIVE BY

1232 Juno Str. House is about 20 years old and has large living room with fireplace — dining room — 3 bedrooms. Full high basement. Drive-in garage. Close to everything. Asking $62,000. Phone Mr. Sivertsen, City Brokerage, 386-3547.

FLOATING HOME, $13,500 OR offers. See boats and marine classification. 382-5906.

250 HOUSES FOR SALE

Century 21
MAYFAIR REALTY
Mayfair Centre
386-2955

OPEN HOUSE
5213
PAT BAY HWY
SAT. 130-4:00

Spacious character home of 3 or 4 bedrooms, 3 bathrooms, on 1.73 acres of treed and landscaped property overlooking Elk Lake. Be our guest. Asking $137,000. JIM ALLAN 386-2955 or 592-5062. LEIGHTON NOBLE 386-9394 or 388-6275 Pager 789.

OPEN HOUSE
1171 WESTRIDGE PLACE
SAT. 1:30-4:00
(OFF MUNNS RD. HIGHLANDS AREA)

Unique 3-bedroom home with heated pool on 2.16 acres. Built in a circle or doughnut, over 2300 sq. ft., gourmet kitchen 300 sq. ft., also intercom, Roman bath, sauna, and much more. Come and see it. Must be sold this week. Asking $79,900. MLS 26240. Ask for TED CHARTRES 386-2955.

OPEN HOUSE
1620 BROADMEAD
SAT. 1:30-4:00

(Cedar Hill X Road to Palo Alto to Broadmead) 3-year-old, 3 or 4-bedroom, 3-bath home in excellent location. Secluded yet close to all amenities. Self contained suite down. Top value at $84,900 LOU BLOOMFIELD 386-2955 or 477-0432.

SAANICH PENINSULA

5.65 acres fully fenced, riding ring, 6-stall barn, implement shed, 3-bedroom home with extra accommodation in basement. All this for only $104,900. For further information call DAVE MARSHALL 386-2955 or 384-8948.

CENTRAL SAANICH

A quality built, new 1,460 sq. ft., 3-bedroom split-level home among tall fir trees, but backing onto agricultural land. Vaulted cedar ceiling, two-way fireplace, sunken den, family kitchen, entertaining size dining room. Asking $76,900 with trades considered. MLS. GEORGE WALL 386-2955 or 477-0548.

FOUR BEDROOM SPLIT LEVEL

Completely finished and in immaculate condition this new M.L.S. Must be sold as vendor is transferred. 1½ baths, rec room, and in a most convenient location for family and school. Asking $64,500. LEIGHTON NOBLE 386-2955, 386-9394, or 388-6275 Pager 789.

ROYAL OAK AREA

Immaculate 2-bedroom, beautifully landscaped home on bus route close to schools and shopping. Offered exclusively with DAVE MARSHALL at only $58,500. To view please call 386-2955 or 384-8948.

IT'S YOUR MOVE!

Why not make it into this attractive stucco home in Oaklands area, close to schools etc. 2 bedrooms up, 1 down, separate dining room, rec. room, large sundeck, nice location, ample parking. Make your offer now. MLS. Asking $55,900. GEORGE PARSONS 386-2955 or 598-3847.

NEEDS SOME FIXIN'

The kitchen and living — dining room still need some work done on this large three bedroom with full basement home. Updated plumbing and wiring. Two garages. Large lot. Good family accommodation or holding. Quick possession. Only $43,900. MLS GEORGE WALL 386-2955 or 477-0548.

WALL & REDEKOP HOMEFINDERS REALTY LTD.
3440 Douglas Street 386-2911

OPEN HOUSE

SPRINGRIDGE
OPEN SATURDAY
1:30-4:00

1231 Princess Ave.

This 3-Bed. bungalow is neat as a pin. Super lot, fenced, good location. Affordable at $49,900, in attendance:
J. H. WHALEN
386-2911

1164 Tolmie Ave.
SAT. and SUN. 1-4 P.M.
$45,000

Cute house situated high on a sloping landscaped lot, up off Quadra. Possession by Oct 10th. With your down payment, owner may carry financing. Call me now on this exclusive listing.
SHIRLEY MOLLBERG
478-5327 386-2911

3844 Holland Rd.
SATURDAY 1:30-4:30 P.M.
"HANDYMAN SPECIAL"

Tiffany glass, 2 fireplaces nicely renewed inside but exterior needs lots of tender loving care. Good family home located on ⅓s of an acre in a desirable area. Hard to describe so drop in Saturday and see for yourself. Good value at $46,900.
MARILYN MOORE—478-2482
JO LENNOX—478-2563

BETTER THAN NEW
SHAKES AND USED BRICK
SATURDAY 1-4 P...

Why buy a new home with white walls, no landscaping and an undeveloped basement when our vendor has done it all for you? $66,900 will buy a 2-year old immaculately kept 4-bedroom family home with developed lower level and artistically landscaped grounds. See it for yourself at:

4127 Cortez Ct.
(Off FELTHAM ROAD)
MARTHA WONNICK
477-2641 386-2911

1950 Ashgrove
SATURDAY 1:30-4:00

Perfect retirement or starter home
Jubilee Hospital area
—2 bedrooms, large master, carpeted (new)
—Charming kitchen — new counter-tops and cupboards
—Large LR with fireplace and dinette off
—Full basement
—Convenient to shopping and bus
—Owners transferred
—Only $49,900.
RUTH SALAGA
386-2911 388-6275 Pager 321

512 McCauley
FRI. and SAT. 1:30-4:00

Priced to suit the family man and situated close to all levels of school, this 2-storey home in Esquimalt is a winner. Freshly papered and painted, you can move right in. Good level lot with heavily-laden fruit trees. Part basement for storage. Call NOW to view. MLS 37083. Priced at $43,500.
NORMA HILL — 383-7796
HAZEL CLARKE — 658-5656

BY OWNER — $3,000 DOWN

Duplex, $250 month pays for your own home, one side rented $355 month. $65,000 gets you two suites, new paint, rugs, lino, plumbing, 120 amp wiring, drywall, bathroom and kitchen fixtures, low taxes and maintenance. 2 fireplaces, 3 or 4 bedrooms each. James Bay Character. 479-9987.

COMPLETELY RENOVATED 2 bedroom, full basement home. Gorge area. Close to bus and shopping, etc. $41,900. 478-8610, or 478-2678.

250 HOUSES FOR SALE

ART & HAL
Present

HELLO AGAIN!
ANOTHER WEEK, ANOTHER AD,
FOR OUR
"GOODY OF THE WEEK"
4033 McLELLAN ROAD, VICTORIA, B.C.

This fine quality-built, 3-bedroom, full-basement home is on sale for asking price of $39,900, but give your offer. It has seclusion, warmth and desirability to family living. Expensive w-w carpeting, sundeck, carport and garage, 2 bathrooms, fireplace, etc. All this and close to schools, buses, shopping, etc.

Open Houses

"Every tried talking to yourself?" Art and I did. Yes, last week we sat at different open houses all alone and lonely. "So, PLEASE COME TO SEE US" this SATURDAY at:

232 SIMS ST.
1:30-4:00 P.M. and at
4033 McLellan

SIMS is priced at $44,500. Good older 3-bedroom basement home all updated and looking for someone to pick the fruit.
McCLELLAN is priced at $39,900. A dandy 3-bedroom, full-basement home of top quality throughout. Why say more! Only the interested are invited.

"BY THE SEA, BY THE SEA"
By the beautiful sea, come to me, come to me, and then please buy me. I'm 3 bedrooms and a library; 4-pce. bathroom and dining to please. I've got a living room and a fireplace. I was built with quality and taste. All for the price of $56,900, with song.
5218 BERYL ST. in CORDOVA BAY

PASSMORE PLACE — $42,500
Perfect retirement or starter condo, consisting of large living room, dining room, modern kitchen, utility room, 4-piece bathroom, 2 large bedrooms. Complex has swimming pool, rec. rooms, pool rooms, childrens' play area. Lots of grass and trees.

Thanks again for reading our ads. Watch next week for our "GOODY OF THE WEEK"
HAL BARBER
384-8651 or 388-7275 Pager 297
ART EVANS—658-8924 or 386-3911
Homefinders, Wall & Redekop

Green Acres

4½ PER CENT

EXCLUSIVE RESIDENTIAL

HENDERSON REALTY LTD.
385-9741 (anytime)

UPLANDS
3520 Upper Terrace

Attractive post and beam, 3-bedroom split level home in beautiful Uplands. Pegged oak floors in living and dining rooms, stone fireplace, dark woodwork, ⅓ acre in lawns and oaks with view of Cadboro Bay and yacht moorage. Family room and large hobby shop, double carport. New listing at $115,000. View by appointment only.

U. VIC AREA
2290 Greenlands

Superior executive-type Spanish-styled home on large lot amid group of superior houses. Close to 3000 sq. ft. finished area with a wealth of built-in features, 9 rooms and indoor 2-car garage. Priced well below replacement for a quick sale at just $109,500. OPEN HOUSE — SAT. 1:30 to 4:30 p.m.

1931 Ferndale Rd.
SEAVIEW $87,500

Exceptionally complete 4 or 5-bedroom family home in spotless condition. 2520 sq. ft. on two levels two fireplaces, three baths, rec. room, hobby room, workshop, huge double carport with 20x20 deck over. Attractive aluminum sunroof on one half of deck. Big lot with nice landscaping and a beautiful old maple. First time offered and by far the best value we have seen in recent months. See it soon! Shown by appointment only.

TO VIEW THE ABOVE HOMES PLEASE CALL:
ORVILLE WHITE — 592-7220
HUMPHREY GOLBY — 592-6730

SEABOARD PROPERTIES LTD.

CUSTOM COLONIAL
Open House Sat.
1:30 - 4:30
223 Abinger Cres.
(Hwy 1-A & Stromount)
View Royal

You can be the owner of the only home on a dead end street in High View Royal. Large beautifully landscaped lot featuring firs and azaleas.

A few of the many desirable features of this lovely home are: Large master bedroom, formal dining room, games room with custom pool table. Priced well below replacement. Must be seen to be fully appreciated. For prior viewing

TED HOBBS
477-4043 656-4021 479-7138 (office)

$74,900
REDUCED TO
$69,500
FOR QUICK SALE

One-year-old 3-bedroom full-basement home on quiet cul-de-sac in Gordon Head. Cathedral entrance, bay window, floor-to-ceiling fireplace, w-w carpet, large master bedroom with ensuite, bright kitchen, beautiful cabinets, roughed-in 4-piece bathroom and fireplace in basement. Individually-controlled electric heating. Easy-care lot, large sundeck, glimpse of seaview. Must be seen. 4033 Hessington Place (off Hazelton-Lexington). Phone 477-4829 or 477-5564 for viewing.

NO STAIRS

1550 SQUARE REET OF LUXURIOUS FLOOR AREA. Built with ease of maintenance in mind. Thermopane glass and insulated to B.C. hydro specs. A private walled courtyard of a sunken living room. Adjoining double garage with electronic opener. Backyard treed and fenced, landscaped and ready for occupancy. By builder. 4337 San Cristo off San Juan. W. Lyle Hayden Construction Ltd., 477-2807.

OAK BAY BORDER

Very clean three-bedroom house, living room with large brick fireplace, dining room, wall-to-wall carpet and custom drapes all through, family room with patio, extra bathroom, workshop, laundry room, sundeck, nice garden, asking $69,900. 592-0948.

OAK BAY ON THE SLOPE. Owner — 1350 sq. ft. 3-bedroom home, top condition, L.R. with F.P. Lge. DR., Family kitchen, laundry rm. 4th B.R. in base, plus work-shop, R. room, storage. Sep. 3-car garage. Privacy lot with patio, garden. Call 592-9079.

3 BEDROOMS, 3-YEAR-OLD home, living room with fireplace, full high basement with rec room and workshop. $54,900. 479-4554, 1432 Courtland Ave.

250 HOUSES FOR SALE

A.E.LePAGE
WESTERN LTD. REALTOR

1391 HILLSIDE

OPEN SAT. 1-4
2772 PENELOPE

4 BRs, 3 baths, 3 sundecks, 24x12.4 rec rm. Drive-in garage, good size private lot with garden. Well presented at $74,900.
386-6331 ALEC LOGAN 384-8075 pgr. 492

Open Sat. 12-2
2590 EMPIRE

Ready to move in 3 BR, full bsm't home. Quiet area. Easy care lot. Offers on $54,000.
Paul Bregg Jeff Pollitt
598-3677 385-7263

OPEN HOUSE
SAT. 1:30-4
525 WESTWIND

Appealing 3-yr.-old custom built 4 BR home located in Langford. Distinctive slate floor in entrance, sunken LR with feature brick FP. Massive fam. rm. with FP and bar plus 3-pce bath and den down. Back yard backs on to parkland. Open to offers M.L.S. Asking $76,000.
DENNIS FERRILL
386-6331 477-2083

OPEN HOUSE
SAT. 1:30-4
1781 PENSHURST

Quiet area, secluded patio, lot 70x130, 3 BR, full bsm't, workshop, vendors have built must sell. Offers on $72,000.
POLLITT BREGG
385-7263 598-3677

OPEN SAT. 1-4
3935 CAERLEON PL

Quality post and beam home, 4 BRs, 2 baths, rec rm, workshop area, enclosed courtyard, private sunny sundeck, immaculate landscaping. $74,800.
386-6331 DON BECKNER 386-0588

GOOD STARTER

Vendor must sell. Clean, well-kept, freshly painted, 2 BRs, bsm't, fridge, stove and washer included. Try an offer on $43,000. M.L.S.
POLLITT BREGG
385-7263 598-3677

GORDON HEAD

New 3 BR home with many quality features. Thermal windows, teak cabinets, electric baseboard heat, heavy insulation, 2 baths, ensuite with shower, large rooms, bsm't wired for development. $79,900. All offers considered. ML 24916.
BILL MOSHER JOHN MACDONALD
652-2868 384-9160

LAKE FRONT

Renovated 2 BR bungalow. Modern cabinet kitchen with dining area. LR with free standing metal FP in brick alcove. Sweeping view of the lake from LR with sliding glass doors to sundeck. Walkway to Lakefront where there is a stone barbeque, storage shed and float for swimming.
DOUG PAYNE TED WEBB
658-5833 384-0815

OPEN HOUSE
SAT. & SUN. 1-4
1619 WYCLIFFE PL

Immaculate 4 BR home in very good area on a cul-de-sac. Must be sold. Priced right at $68,800.
DOUG PAYNE TED WEBB
658-5833 384-0815

OPEN HOUSE
SAT. 2-4
841 Old
Esquimalt Road

A strata-title duplex with a Bavarian style exterior. Has huge front sundeck plus rear patio, 2 BRs, corner FP in LR and full size bsm't ready for further development. Price reduced to $49,900.
386-6331 DARIEN BAIN 658-1070

FOR MORE Real Estate SEE DISPLAY Real Estate Advertisements Pages 9, 10, 11, 12 and 13

SEASPRAY PROPERTIES LTD./REALTORS
1911 QUADRA ST.

OPEN HOUSE
8565 BOURNE TERR.
SAT. 1:30 - 4:30

Truly a beautiful home — exuding tall firs and flowing cedars. A unique brick and cedar siding Dutch Provincial home located on a manicured ½-acre lot with 3-4 BRS, 2½ baths, over 2000' finished floor area, crank-type dbl. pane wood windows, fully screened. Full vacuum system. Automatic garage door. Rear driveway. Owner built for himself. Only $125,000.

ONE BEDROOM FLOATING home. 5 minutes to downtown. Featuring Cape Cod windows, cedar siding, wall to wall, drapes, fireplace, fridge and stove. Make an offer on $17,500. An excellent starter or retirement home. For more information phone 382-2741.

OPEN HOUSE—BRENTWOOD

Saturday and Sunday 1-4. 6961 Wallace Dr. Spacious 1½ year old split level on large treed lot. 3 bedrooms, 2½ bathrooms, huge sundeck, custom finishing throughout. Asking $76,500. Owner 652-1550.

250 HOUSES FOR SALE

National Trust
SINCE 1898

OPEN HOUSE
965 VICTORIA AVE.
FRI. and SUN.
2-4 P.M.

Desirable location, priced to sell, and serious vendor added together make this four bedroom, two bathroom home a bargain for any purchaser. Drive by and see what this home has to offer at $68,900. Your hostess,
DOROTHY CAMPBELL
479-7161 OFF. RES. 385-6408

NEW DELUXE
TUDOR STYLE DUPLEX

Park-like setting, 2 bedroom and rec. room or 3rd bedroom, separate dining room, landscaped lot, plush carpeting. Colwood. Try $2,500 down on asking price of $49,900. Builder anxious. Make an offer.
JOT HOME 592-2130
RICHARD RHODES 479-9241
OFFICE 479-7161

AHOP
JAMES BAY

Deluxe 2- and 3-bedroom townhouses with custom kitchen cabinets, wall-to-wall carpeting, fenced yard, fully landscaped. Only 4 left. With Provincial & Federal subsidies payments could be as low as $188 per month with $1250 down. Act quickly. Call:
JOT HOME 592-2130
RICHARD RHODES 479-9241
OFFICE 479-7161

HANDYMAN'S SPECIAL

Located within walking distance to the downtown area. 3-bedroom home with large kitchen, LR, DR, full basement. Could be converted to revenue as zoning permits. Asking $39,900. For details call:
STAN JAMES
595-2121 Off. Res. 592-3740

EACH IS IMMACULATE

1. Located on a quiet street near Hillside shopping centre. Modern 3-bedroom home with basement development, drive-in garage and large sundeck. Nice, level lot. ML No. 25425. Priced at $57,900.

2. Located in the Gorge-Tillicum area. A spotless beautifully-kept 3-bedroom home with partial basement and situated on a large lot with future development potential. Small drive-in garage and rear sundeck. ML No. 25629. Reduced to $45,500.
For details and appointments to view call:
STAN JAMES
595-2121 Off. Res. 592-3740

ONLY $500 DOWN

Only 1 left — brand-new 3-bedroom, 1½ baths, full basement, fireplace, 5-year warranty, water views. Phone
RICHARD RHODES 479-9241
JOT HOME 592-2130
Office 479-7161

DELUXE TOWNHOUSES

1 block from Parliament Buildings — only 2 left — one 3-bedroom and one 2-bedroom — both come with 5 appliances, double curtain tracks and sun drapes, wood-burning fireplace, 1½ baths, nice yards. The 3-bedroom has a skylight. 5-year warranty. Priced from $49,900 to $54,900. Phone:
RICHARD RHODES 479-9241
JOT HOME 592-2130
OFFICE 479-7161

SOUTH OAK BAY

Brand-new executive-type home reduced to $79,900. 1400 sq. ft. on main floor plus full basement, 1½ baths, 2 sundecks, floor-to-ceiling fireplace, thermopane in comfort areas, vaulted ceilings, double carport, level lot — 5-year warranty. Phone:
RICHARD RHODES 479-9241
JOT HOME 592-2130
OFFICE 479-7161

$1250 DOWN

If you qualify for the $1,000 B.C. Grant you can move into a brand-new home with 3 bedrooms, 1½ baths, easy-care lot. Central Saanich area. Depending on your income your payments could be as low as $225. P.I.T. per month. Phone:
RICHARD RHODES 479-9241
JOT HOME 592-2130
OFFICE 479-7161

JACK MEARS
OAK BAY REALTY LTD.

Member
Relocation Services Canada
2194 Oak Bay 598-3321

HOSPITAL
SAFEWAY
OAK BAY REC.

Are practically on your doorstep from this immaculate 2-bedroom house with full basement and extra plumbing. Separate garage, tool shed and small greenhouse for the full price of only $55,900. JOHN MEARS 598-3321.

GORDON HEAD
TRADE-IN AT COST

Very attractive 3-bedroom house with shake roof and cedar siding. Master Bedroom with en suite bath. Homestead cabinet kitchen and wall to wall carpets throughout the main floor. Two lovely brick fireplaces, full basement, sundeck. Back yard with high cedar fence. Only $67,500. JOHN MEARS 598-3321.

OAK BAY
TUDOR STYLE

Move right in. No work to be done. 2 bedrooms, 2 full bathrooms, living room with fireplace. Fully developed basement. Owner will sell for $67,900, with good terms or trade on good small apt. block. Please call RALPH NEWTON-WHITE 598-3321 (24 hrs.).

BRING YOUR IMAGINATION TO OAK BAY!!

This pretty house is just a 3 minute walk to the Oak Bay Village. It's on a 50x151 lot fully fenced, with vegetable garden and tall trees at the back. Lush lawns. Colorful leaded windows brighten the large living room dining room area along with a charming fireplace. The kitchen is 17x13 with a pantry as well. 2 bedrooms with good sized bathroom across the hall. Full basement has insulated walls, 100 amp wiring, copper plumbing, good roof and exterior. Now comes the imagination part ... have fun thinking of your own improvements, subtract the cost of these from the asking price of $52,900, and move into Oak Bay in time to start writing your Christmas list. I would be proud to show you thru this solid vintage home. MLS. JACK PETRIE 598-3321.

OPEN HOUSE

FAIRFIELD CHARACTER
1407 Thurlow St.
SATURDAY 1:30-3:30 P.M.

$57,000

Join me Sat. and view this charming 4 bedroom full basement home close to shops, sea and bus. MLS 28536.
Carolynne Perry
386-2911 479-7041
Homefinders, Wall & Redekop

BY OWNER. OVER 1100 SQUARE feet of living area, in this two-bedroom, partial basement home. Featuring country style kitchen with dining area, large living room with sewing room, 4-piece bath. Wall to wall throughout. Plumbing, wiring, roof, furnace, recently updated. Close to all amenities. Offers to $47,900. 383-8573 after 6.

250 HOUSES FOR SALE

Victoria Realty LTD 386-3585

OPEN HOUSE SAT. 1:30-4:30 324 BENHOMER COLWOOD
Here is your chance to make a real good deal! 7-year-old spacious home with 4 bedrooms, full basement, big sundeck over carport, shake roof. Excellent location, near schools and a good beach. Early possession possible. MUST BE SOLD! Asking $56,900 (MLS). Offers and trades invited. Leo Van Dyk, Res. 479-6264.

OPEN HOUSE 8, 3981 NELTHORPE (off McKenzie) **SAT. 1:30-4:30**
Quality 3-bedroom townhouse, spacious living room, "L" dining room with fireplace, kitchen with eating area. Corner unit with private front yard, sundeck and patio overlooking Swan Lake. New MLS. Priced at $54,500. 386-3585 DAVE ROBERTS 477-1317

NEW FINANCING IDEA!!!
Allows total monthly mortgage payment of $312, principal and interest, with just $6,000 down on a superb BRAND NEW children oriented, $49,900, townhome. 3 bedrooms (master 19x12), 1½ baths, full basement, range and refrig, smaller down payment possible. OPEN HOUSE this SATURDAY AND SUNDAY 2-4, at 535 CROSSANDRA, off Carey at Columbine. Jack Kennish, 386-3585, 479-3061.

FERNDALE AREA 3 BDRMS, DEN FAMILY ROOM 3 BATHS, 2 FPS
Near completion in a prestige location on a beautiful wooded lot and quiet area, quality split level over 2300 sq. ft of fin. area. Gracious reception hall to delightful sunken living rm with sliding glass doors to patio, up-to-the minute kitchen with quality cabinets, dishwasher and breakfast room. Choice family room with 2nd fireplace, unique office or 4th bedrm, extra large master bedrm with 3 pce en-suite. Superb carpets throughout. Dble garage. Matchelwss value at $105,000. Phone Morris Lund, 386-3585, 479-6688.

COLWOOD DELUXE HOME IN-LAW SUITE
Well known contractors own beautiful and spacious home, with 3 bedrooms and family room with 2nd fireplace plus large 1600 sq. ft. — 2 bedrm suite with separate entrance and 3rd fireplace, located in a top area. This home is loaded with so many extras and quality features, such as, extensive rock work heavy insulation, intercom, 24x26 heated workshop, must be seen to be appreciated, close to school and beach. $97,500. Phone Morris Lund or Grant MacFarlane, 386-3585.

GOOD LOCATION ONLY $53,900
In Reynolds School area. Solid 21-year-old 3-bedroom home, full basement, good lot, need redecorating and tidying up, but well worth the price. Clear title. Call John or Rome, 386-3585, evenings CALL NOW! MLS.

GARDNER REALTY Ltd.
895 FORT ST.

OPEN HOUSE SAT. 2:00-4:30 920 NICHOLSON
TRADE UP to this spacious family home with its beautiful views, 4 bedrooms, 2½ baths, 2 FPs, rec room, sewing room, etc. Carpets, drapes, kitchen appliances INCLUDED. A quality home on market below cost. MLS. $115,000. Phone: 385-7721 Maude Dobson 598-8385

OPEN HOUSE 923 WALFRED RD.
SAT. 2-4 P.M. Large and lovely, this immaculate well-constructed home awaits your inspection. 4 BRS. 3 bathrooms. Rec. room and many extras here on 2 quiet acres at $77,500. Immediate possession. MLS 24757. 385-7721 Olive Webber 479-9661 385-7721 Bill Weiss 598-8443

OPEN HOUSE $39,900 HIGH GORGE
FRIDAY 1:30-3:30, 727 NEWBURY ST. It's a fine little house. This well-built, one owner home could be tiddied up to loke as lovely as the 58.7x200 lot it's nestled on. Great retirement home. MLS 26402 385-7721 Olive Webber 479-9661

OPEN HOUSE $42,900
3 BEDROOMS—1½ BATHROOMS FIREPLACE — BASEMENT VACANT—MOVE IN NOW
Victoria's best townhouse buy. The Vancouver owner says sell. Come to 403 at 642 Agnes St. off Glanford Ave. 2-4 p.m., SAT. or SUN. (Lock box — courtesy to realtors) Or if you wish to see it sooner — G. E. Bus Ryan 382-8135 anytime. (I'll call back within 20 mins.) RYAN PROPERTIES LTD.

OPEN HOUSE 3069 Glen Lake Road
SAT., 1:30-4 P.M. $59,900
Five-year-old, 3-BR, full basement home in immaculate condition. Large rec room downstairs. Beautiful view of lake and close to school. ANITA TAIT 386-2911 388-6275 Pager 382 Homefinders, Wall & Redekop

BY OWNER
Don't buy in COLWOOD 'til you have seen this house. PRICE REDUCED $10,000
3 bedrooms, large living room with fireplace. View of sea and city. 2½ baths plus sauna. Just repainted. Finished up and down. Built-in double garage. All electric heat. Low taxes. Large treed lot easily maintained with Weedeater included for $59,900. 477-7732, 595-3976.

SIDNEY BY OWNER
New home. $54,500. Three bedroom no step bungalow, living room with heatilator fireplace, sundeck off living room, electric heating, heated crawl space, cedar exterior, surrounded by mature hedges of trees for maximum privacy. 656-7123.

FOR SALE — BY OWNER
Handsome, character older home, solid built, well situated Gorge area, fruit trees, front yard sprinkling system, all new windows, fireplace, built-in range and oven, 3 bedrooms, large closets, 1½ bathrooms, easily duplexed. Price to sell $60,000 383-6663.

OPEN HOUSE
Sat., Sun., 1-5, 2660 Foul Bay, 3-bedroom house, excellent condition. Brick fireplace, family room, 2 baths, sundeck, nice garden. Asking $69,900. 592-0948.

250 HOUSES FOR SALE

SEABOARD PROPERTIES LTD.

OPEN HOUSE SAT. 2-4 P.M. SUN. 2-4 P.M.
7996 Galbraith Crescent
8005 Galbraith Crescent
Quality construction throughout. Reasonably priced for quick sale. Go out Pat Bay Highway to Mount Newton X-Roads. Turn right on Simpson Road and then left on Downey Road to Galbraith. Contact any of our capable salespeople below:
TED HOBBS 479-7138 477-4043
SCOTT MUNRO 479-7138 598-6761
DON SAUL 479-7138 477-8910
ALAN WILLIS 479-7138 595-8858

OPEN HOUSE 2566 Wakeman Rd. (Off Lochside)
SAT. & SUN. 1:30-4 P.M. TURN AT THE WADDLING DOG. Put in your bid for this excellent 1400 sq. ft. home. Slate entrance — master bedroom ensuite. Truly a very good new home. SHIRLEY PHILPS in attendance, 386-2911. Homefinders, Wall & Redekop

SEASPRAY PROPERTIES LTD./REALTORS 1911 Quadra St.
AFFORDABLES
1247 ACTON ST. — 3 BR, 1½ Baths, plus full 1-BR Suite in basement which rents for $250.
10 - 1976 Glen Idle Rd. — 1-BR condo in Sooke — waterfront. $500 to qualified purchaser.
2810 QUEENSTON ST. — 3-BR immaculate home near Sears, Jubilee Hospital or Camosun College. 1216 ft.
CALL 386-3124 OFFICE OR AFTER 5 P.M. R. LUCAS 592-2159 J. COLWELL 479-4670

LUXURY OPEN HOME NEW $89,900
Treed street of quality homes in Gordon Head. This CONTEMPORARY home will be open for your inspection on Saturday between 1:30 and 4:00. 1554 WINCHESTER. Follow signs from Cedar Glen and Shelbourne. MLS 27066. See you Sat. or CALL ME! SPENCER LEE 477-2593 595-5171 Mobile JL38660 Canada Trust

Apartments $135,000 - $1,102,000
Are you looking for an apartment investment? Call us and tell us what you want. It may just be available now.
Smith, Dobson Estates Ltd. 384-1424 595-5446, 598-8385

CORDOVA BAY RIDGE
Stately trees are spread around this attractive home in secluded area. Spacious living room, dining room, rock fireplace and three bedrooms on the main floor. Full high concrete basement contains living room, kitchenette, bedroom and bathroom. Offered at $77,500. Please call us for further information. MLS Art MAUGER 656-6509 Gordon Hulme Ltd., 656-1154

KNOWLES REALTY LTD.
Over 1300 Sq. Feet 3-Bedroom, no step home. Separate dining room, fireplace in living room. Secluded easy care lot, on a quiet street. MLS. 384-8101 Kris Gudlonsson 595-3022

Cordova Bay Ridge OPEN HOUSE
SAT. AND SUN. 2-5 P.M. 5181 POLSON TERRACE OFF WALEMA
Attractive post and beam house overlooking Mt. Baker and Straits. Main floor contains sunken living room, dining and family room, 4 bedrooms. Lower level self-contained 2-bedroom in-law suite. Landscaped ½-acre lot with outdoor filtered pool, 17x35. Price $109,500. 658-5390.

$59,900 Best Buy In Town
Open daily 7-8:30 p.m. Brand new three br., basement, 5 year Hudac warranty. Close to town, 2940 Cedar Hill Road by Kiwanis Way. University Homes Construction Ltd., 658-5781

SALE BY OWNER, CENTRAL Sidney, 8 year old, 1050 sq. ft. quality built home, W-W carpets throughout, electric heating, fenced yard, 1½ block north of Beacon Ave. Shopping centre, quiet location. Curtains, range, refrigerator included. Clear title, presently rented. Asking $46,500. Open Thurs. Fri. and Sat. 3-6 p.m. For further information phone 388-4839

CORDOVA BAY
Almost 1300 sq. ft. of living space on main floor plus full basement on one secluded acre fully fenced patio and swimming pool professionally renovated and redecorated. Full price $95,000 (appraisal value). Call 658-8710 6 p.m. to 9 p.m. Monday through Friday or weekends 1 p.m. to 4 p.m. for appointment to view.

AUCTION OR TRADE 2566 WAKEMAN ROAD
Approx. 1400 sq. ft. (new). Excellent kitchen — all the trimmings — make your offer or trade your old home. Call: SHIRLEY PHILPS For location of key. 386-2911. Homefinders, Wall & Redekop

BY OWNER
Five-year-old beauty with 3 bedrooms, 2 bathrooms, separate dining room, walnut kitchen cabinets with dishwasher, wall-to-wall throughout full basement with 15' by 35' family room, 1,800 square feet of living area, carport. Burnside area, $63,400. No agents. 388-9201.

A.H.O.P. DUPLEX ON NEARLY ¾ acre lot, 1200 sq. ft. Private patio, 2 bedrooms, den, lots of storage $45,000. $1,250 down with grant. Low payments, only half left. 474-2995.

BY BUILDER
1011 Kenneth St. 3 bedrooms, basement ready to be converted into ground level self-contained suite. 477-5970, 477-8045.

250 HOUSES FOR SALE

Engineered Homes

Northridge
Priced from $68,900. Follow The Orange Signs Off Vanalman Avenue.
Campus Views
In Gordon Head On Osgoode Place Off Laval. Priced From $67,500.
Cedar Shores
In Central Saanich At James Island Road And Lochside Drive. From $69,500.
COME AND VISIT US. WE ARE OPEN 2-9 p.m. WEEKDAYS AND 1-5 p.m. WEEKENDS. ASK US ABOUT
E.H.O.P.
Engineered Homes' Ownership Plan Designed To Assist You In Qualifying For Your Mortgage. To View At Your Convenience Please Call
Engineered Homes 385-6211 19 Cadillac Ave.

OPEN HOUSE BRAND NEW $55,900 3 BEDROOMS SAT. SUN. 1-4 P.M. 1148 Balmoral St.
No, not a Townhouse! A quality full basement single home, walking distance from city centre. Fireplace, Citation cabinets, large entrance foyer, quiet street, easy-care lot with fruit trees, etc. Low down payment possible. Owner in attendance. Realtors Welcome. 479-3029.

ALMOST FINISHED RENOVATING
Just the bedrooms left. Brand new floors, walls, cupboards, bathroom fixtures — EVERYTHING. Beautiful sparkling clean interior. All this for only $39,900. Langford, Call 478-6288.

BY OWNER
Must sell, Gorge area, 2958 Wascana, two bedrooms, 384-0346. Open house 1-6 p.m. Asking $56,300 or offers.

COLWOOD
2-bedroom starter or retirement home on nice treed lot. Fireplace. Good deal at $46,900. 478-5763.

QUEENSWOOD AREA, PRIVATE sale, 3 bedroom, two bathroom home. Large treed lot. Asking $79,900. 477-3120.

$45,000 COSY 2-BEDROOM, BASEMENT, separate garage, city area, no agents. 479-2208.

253 COUNTRY HOMES AND PROPERTIES

david burr LTD.
655 FORT ST. 384-9335

OPEN HOUSE ARDMORE and GLENELG
Sat. and Sun. 2 to 4:30
a gardeners delight is this elegant country home in quiet Ardmore. A relaxing drive from Victoria, this home has all the luxuries and extras and because this is an unexpected move there are even extra extras. From attached greenhouse through conservatory to incredible enclosed garden your green thumb will flourish. Gallery style master bedrooms have seaviews, and 4-piece ensuites, the rock fireplace stands 22', there's a sauna, remote control double garage, workshop — starting to get the picture? Quality carpeting and draperies stay as well as features you'll want to come in and see first hand. Driving by this home is very misleading. MLS 27447.
$129,500
MICHAEL BURR 384-9335 598-2079

HOBBY FARM SAANICH PENINSULA
5 fertile acres, cleared and fenced; spacious family home, in-law cottage, barn, 3 greenhouses, large nearly completed workshop. Could be self-supporting plus revenue for 2 families. Most attractive financing on the asking price of: $165,000
For More Information and Appointment To View Call MADGE ROBBINS 384-9335 384-9072

BROWN BROS. on BLANSHARD
"People Helping People"

BEAUTIFUL IS NOT EXAGGERATING 37 Acres $187,000
A truly fine piece of property, mostly open cleared acreage, but also your very own mini "Cathedral Grove" with creek and brook. Good 6-bedrm. home overlooking a pastoral setting. MLS 26378. JIM McNAUGHT 592-0285 or 385-8771 (anytime)

ACREAGE WITH HOUSE
5.4 beautiful acres, partly wooded, gently sloping to Parry Road in Metchosin. HISTORIC HOME has been partly renovated and added to, giving 2400 sq. ft. of comfortable living space. This is a unique property offering great possibilities. Don't miss this. New MLS Asking $87,500. Phone 385-7721 Maude Dobson 598-8385 GARDNER REALTY LTD.

OCEAN VILLAGE
Country living at its best. By the sea, wide variety of beautifully appointed condominium homes, all on oceanfront property. Many extras such as direct access to deep sea docking at your doorstep. OPEN HOUSE TUES. — SUNDAY Noon - 5 P.M. or call 642-5254

OFFERS INVITED
Distinguished owner built 2 storey, 2200 square foot brick and cedar house secluded on 3.8 view acres, plus triple garage with 20x30 room above. Paddock, etc. Attractive natural setting. Full details phone 478-2256.

OPEN HOUSE BY OWNER
Elk Lake area, 2 acres, 2-stall barn, creek, 4 bedrooms, 1650 sq. ft. on the main plus full basement. Built-in fridge, dishwasher, stove and wall oven. Owners have bought in Vancouver. Offers to $115,000. 5640 Oldfield Road, open Thursday to Sunday, 1 to 5 p.m.

HARD TO BEAT
Immaculate 2-bedroom ground floor suite, with use of swimming pool. All appliances and drapes included. Ideal starter home. Asking only $26,900 (MLS). Leo Van Dyk 386-3585. Victoria Realty Ltd.

8854 PENDER PARK DRIVE IN Dean Park Estates. New executive home on one third acre with panoramic sea view. Many extra features. $124,900. Phone builder 652-1673, 652-4155.

METCHOSIN
Possession September 1st, 3-bedroom (one down), sea view, city water, large lot, walk to school, stores, bus and beach. For sale, $52,900 or might rent. 478-2563.

ELK LAKE AREA
2 acres with modern 4-bedroom fully finished home, on excellent well. Early possession. Asking $98,500. 652-1550.

253 COUNTRY HOMES AND PROPERTIES

malahat realty ltd. P.O. Box 40 Mill Bay, B.C. 743-5525

EXECUTIVE HOME ON 2½ ACRES
Something for Mom, Dad and the kids. Attractive well built one level — 1800 sq. ft., 3 bedrms., large lvg. room with beamed ceilings and floor to ceiling f.p., sliding glass doors to a private fenced swimming pool. Kitchen with built-in dishwasher, separate dining room, utility. Four stall barn, enclosed garage-workshop, greenhouse. Property cleared, partly fenced, ideal for horses or other animals — $75,000.

STARTER HOMES $39,500
2-bedrm. mobile with huge sundeck, some seaview, community water, 2-3 acre treed, creek.
1 bedrm., neat as a pin on just under an acre. Gardener's paradise with flowers, 2 greenhouses and many fruit trees. Some seaviews.

SHAWNIGAN LAKE HANDYMAN'S SPECIAL
A 3-bedroom home on 2 acres (or you may buy 3½ acres). This older home on a part basement has been partially renovated, had new wiring, wall panelling, some flooring etc. and has a good-sized living room with F.P., sliding glass doors to verandah. Needs a little more fixing and could easily be added to. There is a good deep well and property is nicely treed. Try your offer.

PARK-LIKE SETTING
3 bedroom home with cedar siding and shake roof on a large wooded lot near Shawnigan Village. Only 2 yrs. old, good-sized bedrooms, master ensuite, W-W throughout, quarry-tiled entrance foyer and many extra features. Full, sunny basement for future development. Well built and well priced at $54,900.
For details on any of above contact: Lisa Madigan 746-6990 Pat Dougan 743-2557 Tom Burdge 743-9398

SOOKE REALTY LTD. 642-5426

WATERFRONT REDUCED TO $47,500
3-bedroom home on level lot with easy access to beach. (2 steps). 17'x17' living rm. with heatilator fireplace. 90' of beach front. Try your offer. Vendor is anxious to sell.

BRAND NEW COUNTRY LIVING
3-bedroom home situated on a one-third acre lot in Sooke River Road area. Nice sized living room, separate dining room and built-in dishwasher in kitchen. The home has aluminum siding for easy maintenance, plus shake roof. Try your offer on $55,500.
Bob George 642-5670 Florence Goldie 642-3140

SOOKE PROPERTIES
MODERN CONTEMPORARY 8 mnth. old, 4 level split with over 2,600 sq. ft. of living area. 3 bedrooms, huge modern kitchen with several appliances, built-in vacuum system, livingroom with conversation pit, recreation room and double attached garage. Definitely different with high ceilings featuring cedar inside and out. To view call MIKE SWEENEY 386-6164 or 385-1547.
7002 WEST COAST RD. $54,900 This 4 yr. old home is as neat as a pin and a real pleasure to show. 3 bedrooms on the main, 2 bths, feature fireplace, deck front and back and a basement ready for development. Drive by and call MIKE SWEENEY at 386-6164 or 385-1547, CASTLE PROPERTIES LTD.

LAND — LAND LOTS OF LAND!
Over 10 acres to have horses, chickens, cut firewood, do some gardening etc. With it goes a nice family style country home — 3 bedrooms, living room, dining room, large sundeck and finished family room with second fireplace. Also included is a nice 3-horse barn and workshop. Serious offers considered on $125,400 asking. Please call: 477-0191 KNUD SCHWER 478-8203 The Royal Trust

REDUCED TO $74,900
FOR QUICK SALE, 2 yr. old custom built home with view of Pat Bay, 3 minutes to beach clam beds. Home consists of 3 BRs, 1½ baths, L.R. with F.P., sep. D.R., covered sundeck. Partial basement with 23x14 rec. room. Ideal hobby farm with stable for horse. Excellent family situation in this rural setting. 656-3924 D. PEDERSEN 656-1881 MONTREAL TRUST CO.

LOOK AT THIS!!!
Home plus cottage on 4.85 acres. Partly cleared, ideal for a horse. Well-kept, spacious 2-bedroom stucco bungalow with full basement. Carpeted living room is 22'x14', big bright kitchen with appliances. Separate 20x24 self-contained guest cottage with adjoining 20x12 workshop and large sundeck. Lots of trees for privacy. Good supply of water. Quietly located near Sooke Village. Asking $77,500. (MLS). Trades considered. Leo Van Dyk 386-3585, Res. 479-6264. VICTORIA REALTY

SIDNEY REALTY LTD.
Real Estate — Insurance Serving the Saanich Peninsula 656-3928

BY OWNER, HOUSE ON 2 acres, Metchosin area, treed and secluded. Offers in low 60s. 478-1476 or 383-8953.

SAANICH PENINSULA PROPERTIES LTD.
For real estate requirements 2354 Beacon Ave., Sidney 656-4000

METCHOSIN
2-bedroom cottage, ¼ acre, seaview, city water, $41,900. 385-1637.

256 WATERFRONT PROPERTIES

WATERFRONT Only $63,900 AND ONLY 15 MIN. TO TOWN
Modern electric 4-year-old, two-level, 3-bedroom home. Featuring: 2 fireplaces, great views, quiet location and the lower level is ready for you to finish. BRIAN RIPLEY AT LANSDOWNE PROPERTIES LTD. 592-2431.

OPEN HOUSE SUN. 2-5 5357 PARKER AVE.
Spacious, and attractive, 1-level home in beautiful Cordova Bay. 35½' living room, facing panoramic view of San Juan and Mt. Baker, 2 bedrooms and den (could be third), 2 full baths, kitchen, family room (beautifully panelled in cedar). Carport and separate workshop. Immaculate landscaping. With good access to sandy beach. Offers to $116,000. 658-8055.

OPEN HOUSE 486 BEACH DRIVE SAT. SUN. 1:30-4 P.M.
Price reduced again on this brand new home with panoramic sea and mountain views. Three bedrooms, three bathrooms, 2 fireplaces, excellent construction. See for yourself. Now only $125,000. WALLY MILLIGAN 477-5144 or DAR GARSIDE 652-1509 or 384-8001, Royal Trust.

OPEN HOUSE 3-6
317 STEWART AVE. ONLY $71,500 4 BR. FULL BASEMENT HOME. 478-9640, 386-2938.

COWICHAN RIVER
300' riverfront on large pool, good fishing and safe swimming, 5.7 acres of wooded seclusion, 1 mile east of Lake Cowichan. 656-5991.

WATERFRONT
One building lot only, Swartz Bay, $44,900. Tel. 479-7480.

256 WATERFRONT PROPERTIES

ARDMORE WATERFRONT RESIDENCE
A modern three-bedroom home situated on over half an acre of property on Saanich Inlet with easy access to the beach. In addition to the large living room and dining room the leisure areas include a panelled family room off the kitchen, large recreation room and a separate guest wing or studio with fireplace, kitchenette and powder room. Other features include a large sundeck overlooking the waterfront, a patio, double car accommodation and parking, concrete sea wall and off shore boat moorage. (MLS).
LISTED AT $157,000 To view please contact ERIC GRAHAM 595-1535 386-7521 BOORMAN INVESTMENT CO. LTD. 2045 CADBORO BAY ROAD

SHAWNIGAN LAKE
Owners are moving and must sell their delightful two or possibly three-bedroom home on the best side of the lake. Property is secluded, nicely landscaped, about acre in size and enjoys one of the most attractive views of the lake. Good sized patios and large windows take full advantage of both sun and view while the wharf gives excellent access to both boating and swimming. Don't let this unique home sell without taking a look at the possibilities of owning this little bit of heaven for yourself.

GENOA BAY
Safe moorage, good sailing and fishing. An attractive lot with over 250 ft. of waterfront, beautiful view, community water — all it lacks is YOU — to buy and build on it.

A RARE FIND!
3.75 acres of prime Mill Bay W.F. with a three-yr.-old block const. 3-bedrm., full bsmt. home. Two heatilator fireplaces, elec. ht. Commanding seaviews over Satellite Channel and Saanich Pen. Fenced, and paved drive. Inviting offers on $138,000.
For further details on above, contact Lisa Madigan 746-6990, Pat Dougan 743-2557, Tom Burdge 743-9398, Malahat Realty Ltd., Box 40, Mill Bay, B.C. 743-5525.

SINCE 1887 Pemberton, Holmes Ltd. 1000 Gov't. St. 384-8124

METCHOSIN WATERRONT
A) SIX ACRES GRASSLAND WITH HEATED SWIMMING POOL, 1,670 CQ. FT. HOME, 1,500 SQ. FT. WORKSHOP, 1,000 SQ. FT. GREENHOUSE. This home has uninterrupted views over the straits and Olympic Mts., and is excellent long-term holding property to live in and enjoy. Price range is $235,000. MLS.
B) 4455 PARRY RD. ½ Acre lot with delightful 2-bedroom bungalow, master built, great stone fireplace and feature wall, part basement, 34 steps to sand beach. A great buy at $87,500. MLS.
529 WILLIAM HEAD RD. To view either of above, please call: DESMOND HOLMES 478-1227 or 384-8124

SWINERTON'S REALTY WORLD
Shawnigan Lake Waterfront Sunny East Side
Just listed — this spacious cedar siding bungalow offers a wide, gently sloping waterfront for safe swimming and skiing. Over 900 sq. ft. cottage boasts a large L.R. with feature floor to ceiling granite heatilator fireplace. 2 bedrooms plus bunkroom, 3 pce. bathroom, electric kitchen with dining area and huge patio. A most impressive family retreat commanding an exciting view and dawn to dusk sunshine. "Located at 2404 Barton Rd., off Recreation Rd., — for serious purchasers only." $75,000. SID CUSTANCE 385-2481. Swinerton's Realty World

EXCLUSIVE WATERFRONT ARDMORE AREA
Originally designed by Wade and Stockdill. Every room in this delightful home faces the sea. Main floor consists of entertainment-sized living room with fireplace, separate dining room, kitchen with EA, laundry room, two large bedrooms, plus den or 3rd bedroom. 3- and 4-pce. baths. Large wrap-around sundeck, glass panelled for unobstructed view. Lower level has fully equipped kitchen, 17'x15' rec. room with wet bar and fireplace and sliding glass doors to lower patio. Near completed, 19x16 family room, 4-piece bath plus RI bath and more room for development. The grounds are professionally landscaped with terraced gardens, 2 ponds and greenhouse. Many extras include large entrances, paric lights, automatic exterior lighting and garden flood lights. Glod swimming beach and sunny western exposure. $225,000. For appt. to view: 656-3924 D. PEDERSEN 656-1881 MONTREAL TRUST CO.

LOVELY LOTS MAPLE BAY
Between Victoria and Nanaimo. Retirement paradise, marina nearby. Treed ½ to 2 acre view lots, mun. water, paved roads. F.P. $22,000 and up. Also 2 adjoining waterfront lots left, 1.85 and 2.10 acres, 350 feet waterfrontage each. $77,000 and $65,000. Terms available. NORTH PACIFIC LAND LTD. Call Vancouver 687-2696 or Duncan 746-7983.

$84,500
Just reduced! This .38 acres is surely the prettiest lot on Langford Lake, with some lovely old trees, lawns and your own sandy beach. Three br. family home with fully developed basement, rec with F.P., extra bathroom, big workshop, family room, storeroom. Hot water heat. Extra paved parking. MLS. MARILYN MOORE—478-2482 JO LENNOX—478-2563 388-6275 Pager 769 Homefinders, Wall & Redekop

BEACH DRIVE REDUCED $6000
Just across the road from ocean, unobstructable sea views; 2000 sq. ft. home, over ¼ acre. $109,000. Principles only. 598-1166.

150 FT. COWICHAN LAKE, A frame, plus 56 ft. mobile home. 598-2994.

258 CONDOMINIUMS and TOWNHOUSES

BEACON HILL PARK
One-bedroom corner suite overlooking City and Parliament Bldgs. Amenities include swimming pool, sauna, bowling green, and putting green. $5,000 down and assume existing mortgage of Approx. $24,900, payable at $215 per month including interest at 10%. Asking $29,900. Possession on Comp. of documents. To view call: DEL HOEGI, 386-7521 or 383-0516 BOORMAN INVESTMENT CO. LTD. 612 FORT STREET

ONE WATERFRONT SUITE AT $32,000. Two 1-bedrooms at $28,000. 656-1616.

258 CONDOMINIUMS and TOWNHOUSES

david burr LTD.
655 FORT ST. 384-9335

SPENCER CASTLE Phase I and II - 2920 and 2910 Cook St.
I have 5 deluxe units for sale in these two blocks, 3 on the top floor, all with fantastic views, ranging in price from $75,000 to $90,000. Others available are on lower floors and are priced between $71,900 to $74,000. Floor areas are from 1210 to 1362 sq. ft. All have 2 bedrooms, 2 full bathrooms, in suite washer and dryer, dishwasher, garburator, fridge and range. Other amenities include use of 50' pool sauna, billiards and extra guest rooms. Call me and let me show you these luxury units.
DON ROBBINS 384-9335 384-9072

RETIRE IN FAIRFIELD
One of the most desirable locations in Victoria, this 2-bedroom, 1½ bathroom condominium faces Beacon Hill Park with shopping at your door, walks through the park and waterfront. Among the amenities of this 1350 sq. ft. unit are underground controlled parking, games and hobby rooms and the knowledge that no one can build in front of you. MLS 23889. Asking:
$56,900
MADGE od DON ROBBINS 384-9335 384-9072

PASSMORE PLACE
Two-storey townhouse only one year old. Very nice living room with access to large sundeck. Good-size dining room. Galley-type kitchen with stove and refrigerator complete main floor. Two bedrooms on second floor. Basement now being finished to provide rec. room. Complex has pool and games room. Children welcome. An excellent buy and good starter. MLS 26512.).
$43,900
W. E. (WIL) WILSON 384-9335 477-4328

LUXURIOUS LIVING AT PARKVIEW PLACE
928 Southgate St. ACROSS FROM Beacon Hill Park
"From the kitchen window to the wood burning fireplace, Parkview Place offers an extra high standard of quality and design for the more discriminating home buyer."
Open for viewing 1:30 A.M. TO 4:30 P.M. OR CALL 386-6762 LANDMARK PROPERTIES LTD.

$1250 DOWN A.H.O.P.
2-BR. Townhouse OPEN Sat. and Sun. 2-4:30 107-156 St. Lawrence
JAMES BAY Eileen Mills 477-7291 (Bus.) 477-7050 (Res.) D. F. H. REAL ESTATE LTD.

LUXURY PENTHOUSE FIREPLACE
SEA, HARBOUR AND CITY VIEWS 2 BDRMS, 2½ BATHS, LARGE BALCONI_S, CONCRETE AND STEEL BLDG. ASKING $89,000. MILDRED STAPELLS 384-8075, Pager 506 PEMBERTON, HOLMES LTD. 1000 Government St. 384-8124

EXCLUSIVE PICTURESQUE FAIRCLIFF LANE $47,900
A rare opportunity to have a lovely apartment of your very own near the sea in this well-established and beautifully-maintained complex in the delightful Ross Bay area just 5 minutes from downtown Victoria. Two bedrooms, 4 appliances, underground parking, southern exposure. Early possession. 386-7521 JOHN PLATT 383-2700 BOORMAN INVESTMENT CO. LTD. 612 FORT STREET

ROYAL WOODS
Superior 1-bedroom suite in this choice complex. All the amenities including pool, swirl, sauna, library and a small pet allowed too. Pleasant view from the suite and priced right at $37,500. Really a pleasure to show—call anytime. BERNEIDA TAYLOR 477-0191 382-9485 The Royal Trust

SPENCER CASTLE
By owner 1,438 sq. ft. luxury condominium, 2 bedrooms, 2 bathrooms, sound proof and fire proof concrete building. Choice south and east side of phase II. Sunny balcony overlooking pool and garden. 5 appliances. Immaculate condition. Beautiful views. $79,000. 386-0260.

1020 ESQUIMALT RD.
We make your payments for 6 months. Only 5 luxury suites left. 2 bdrms., 1½ baths, kitchens with eating area. Don't buy until you "See the Westport." Open Tues.-Sun. 1-4 P.M. or call Bill Nesbitt, 388-5679. E. Y. CONSTRUCTION 658-5811

OCEAN VIEWS
Deluxe 1 bedroom top floor suite, one block off Dallas $41,900. 382-5798.

258 CONDOMINIUMS and TOWNHOUSES

SPENCER CASTLE
If you are considering condominium living, come and compare our unique development. This final building completes the development of 105 suites set in 4.75 acres of beautiful grounds. The castle offers central amenities such an saunas, heated pool, billiard room and guest bedrooms.
When you purchase at Spencer Castle, all suites have two directional views and offer the purchaser the unique opportunity to create their own interior environment, with or without the assistance of our staff. Select your own flooring, wall coverings and fixtures, and design the breakfast bar to reflect your personal taste.
The concrete and masonary structures offer maximum fire protection and minimizes between suite noise penetration. Call now for an informal tour and explanation of our very special development.
From $73,500
Telephone: 384-2944, 384-4013
Anytime: 386-3816, 479-7286
"A different concept in living"
DANZO & FRANCO HOLDINGS LTD.

ORCHARD HOUSE CORNER VIEW SUITE
This is a one BR unit with unparalled views from Oak Bay waters to the shores of Port Angeles. Seldom do corner suites come available and it has an attractive 10% assumable mortgage. Close to Beacon Hill Park it offers two appliances, drapes, underground parking and amenities such as a pool, sauna and more. To view this vacant and newly decorated suite priced at $33,600 please call GLADYCE McLURE 385-2458 477-5665

AS LARGE AS A HOME!
This is an exceptionally spacious corner suite of 1128 sq. ft. with a wrap-around balcony facing south and west. 2 BRs — 1½ baths, (master en suite). W-W carpeting, underground parking if desired, sauna, swirl pool, games room. Assumable mortgage and vendor will carry a 2nd. Price $40,000. To view this new MLS please call GLADYCE McLURE 385-2459 477-5665 Byron Price & Associates Ltd.

Laurel Point
HARBOUR FRONT Luxury Condominiums $60,000 - $160,000
Spacious apartments with 1, 2 and 3 bedrooms and balconies. Some with den, fireplace, large patios, barbecues. Also 7 luxury tri-level townhouses of 3000 square feet.
Laurel Point facilities include its own library, clubrooms, workshop, swimming pool, saunas, underground parking.
5 minutes lovely walk to the parliament buildings and Empress Hotel. And, of course, your very own park in front — right on the water.
225 Belleville (3 blocks west of Parliament Buildings). On-site sales office: 386-7752 or call Cedric Steele Realty Ltd. 388-6258.

WHITTOME'S
3 BR. CONDO Children Welcome
Attractive CEDAR FEATURE WALL, full length tree shaded patio, near Esquimalt shopping and rec centre. Great value. ML 27476. $39,500. Call: M. RUTH CROSLAND 388-4271 595-5677 J. H. WHITTOME CO., LTD.

Luxury Townhouses FOR PRICE OF RENT
—Just completed only one left!
—2 or 3-BD. plus family room
—Courtyard for gardening
—Stove, fridge, washer, dryer
—Dishwasher, garburetor
—Drapes, thermo-windows and doors
—Stone fireplace, carport
—Only 4 units and virtually no common property
—Designed for privacy and low operating cost
—132 Michigan St.
—Open daily 1-7.
HART CONSTRUCTION 388-6275, pager 880 PRICED AT $53,900

OPEN HOUSE $42,900
3 BEDROOMS 1½ BATHROOMS FIREPLACE—BASEMENT VACANT—MOVE IN NOW
Victoria's best townhouse buy. The Vancouver owner says sell. Come to 403 at 642 Agnes St. off Glanford Ave. 2-4 p.m., SAT or SUN. (Lock box — courtesy to realtors). Or if you wish to see it sooner — G. E. Bus Ryan 382-8135 anytime. (I'll call back within 20 mins.) RYAN PROPERTIES LTD.

LUXURIES, WALL-TO-WALL, two bedrooms, living room, dining room, eating area, kitchen, two full bathrooms, $43,500. Option to buy, rent, etc., 382-8419.

258 CONDOMINIUMS and TOWNHOUSES

SWINERTON'S REALTY WORLD

OPEN HOUSE 203, 1146 View St. 6-8 P.M. Sun., Aug. 21 till Fri., Aug. 26 $42,500 MLS
HELEN JONES, 477-6771, 385-2481

OPEN DAILY 403-25 Government Daily 2-4
Water views, privacy and quietness are offered in this top floor 2-bedroom suite. Must be sold, OWNER MOVING TO THE STATES. Asking $44,900. MLS. JIM MURDOCH, 592-4530, 385-2481

FAIRFIELD Ground Floor 1145 Hilda St. Open 3-5 $41,900
This 2-B.R., 1½-bath condominium offers a large flag-stone patio garden. Includes side fridge-freezer, continuous clean oven, and dishwasher. Shared billiard room and workshop, 385-2481.
SWINERTON'S REALTY WORLD

BROWN BROS. on BLANSHARD
"People Helping People"

SPENCER CASTLE
Top Floor Viewing Fri., Sat. — 6-8 p.m.
This magnificent suite of more than 1380 sq. ft. with all appliances, and carpeted patio, must be sold. See No. 602 and make your offer on $79,000. MLS Your host: TED KAY 385-4086

JAMES BAY
1-bdrm., 3rd floor, nice westerly views. Vacant and must be sold. MLS no. 26682. $28,500. REG SCHUMAKER 598-2303 or 385-8771 (anytime)

ROYAL WOODS NO. 413 1005 McKenzie
We have just listed this fine top-floor unit in mint condition. Dining Rm., bedrm. or den plus bedrm. and study, or make up your own combination. Includes modern Moffat range, frost-free fridge and dishwasher, drapes, plus many amenities in this fine complex. MLS 27491.
$42,000
JIM McNAUGHT 592-0285 or 385-8771 (anytime)

NEWSTEAD REALTY LTD. 1637 Fort St. 598-5166

SEA VIEW
Deluxe one-bedroom apt., condominium in James Bay. Close to park and all amenities. Price includes drapes, washer, dryer, stove, fridge, dishwasher, and garburator. Swirl pool and pool table in large lounge. Asking only $39,500. 598-4376 MARY JAMES 598-5166

NEW ON THE MARKET
Studio apt. condominium in Quadra area. Close to bus, large living area, den and galley kitchen — dishwasher, drapes stove, and fridge included. Asking $27,900. MARY JAMES 598-4376.

TREMENDOUS ACCOMMODATION
3-bedroom townhouse. Secluded patio, 2 bathrooms, appliances included. Asking $38,500. Call: 598-4376 MARY JAMES 598-5166

2 BEDROOMS PLUS DEN $45,900 NO DOWN PAYMENT
A unique two-level luxury condominium with vaulted ceilings, extensive woodwork. Mainlevel consists of large living room, separate dining room, kitchen with eating area and master bedroom. Upper level features one bedroom and den overlooking main area. Building contains indoor swimming pool, swirlpool, library, billiard room and tennis court. An excellent buy for this most interesting suite. 479-4438.

OPEN TO VIEW LAKEWOOD TOWNHOMES 864 SWAN (Off Saanich Rd.) **FRI. 6:30-8:30 WEEKENDS 1-4**
—2 and 3 bedrooms (master 17x13)
—$46,500-$49,000
—Lake and territorial views
—Small complex (just 11)
—Furnished model
—Close to bus and shopping.
VICTORIA REALTY LTD. 386-3585, anytime

AN OFFER YOU CAN'T REFUSE
—Price includes it all!!
—appliances, drapes, even legal fees and local move
—will consider very low down payment
—mortgage payments equivalent to rent
—Just on the market, 4 built, 1 left
—For details visit 132 Michigan St. or phone
LUXURY TOWNHOUSE
Herb Smith 388-6275 (Pager 880) Price $53,800 HART CONSTRUCTION

A TOUCH OF CLASS
At a very reasonable price. $39,900. 2-bedroom ensuite, mirror feature wall in DR, large kitchen with eating area, lovely views of Olympics as well as the sea. Incudes appliances, easy financing available. BOB HAHN 386-3231 595-1642 595-6340 BLOCK BROS. REALTY LTD.

$30,900
Choice 1-bedroom suite in a solid building at 1235 Johnson St. Excellent accommodation at a reasonable price. The heat is included in the low monthly assessment. Why not call to view? Anytime. BERNEIDA TAYLOR 477-0191 382-9485 The Royal Trust

258 CONDOMINIUMS and TOWNHOUSES

Quality Condominiums OAK BAY 2605 WINDSOR
17 only outstanding suites just ½ block from the Oak Bay seafront. Sauna, pool, swirlpool, roof garden. From $42,000. OPEN MON.-SAT. 1:30 TO 4:30 PETER NASH

OAK BAY 2323 HAMIOTA (Corner Cadboro Bay Rd.)
14 superb suites all with fireplaces, 2 baths and ensuite laundries. Some excellent sea views. From $45,000. OPEN MON.-SAT. 1:30 TO 4:30 H. WHILEY — W. MOHR

FAIRFIELD 1019 McCLURE
8 only, 2 bedroom corner suites. Fireplaces. Individually decorated. A small quality building. From $43,700. OPEN MON.-SAT. 1:30 TO 4:30 H. BLAKE
For private appointments call: 598-3321

JACK MEARS OAK BAY REALTY LTD.
Member Relocation Services Canada 2194 OAK BAY 598-3321

ROBERTS INVESTMENTS & MANAGEMENT LTD. 702-1175 DOUGLAS 388-6691

614 FERNHILL PL. ESQUIMALT
A unique opportunity 5th floor penthouse with fireplace, 2 bedrooms, 2 full bathrooms, $49,900. Also 3 units with quiet pleasant garden outlook.
$41,500 to $44,900 See them today.
JOE MANTON 382-5211

ESQUIMALT $29,900 CHILDREN WELCOME
Let the equity you build in this 3-bedroom, 2 level condo be the first step toward your dream home.
JOE MANTON 382-5211

BE GLORIOUSLY FREE
Add a young and beautiful dimension to your life. A gracious home apartment. With no home responsibilities for your golden years ahead. Be FREE to travel and do all the things you have always wished you could, secure in the knowledge your "HOME" will be scrupulously maintained by expert management during your absence. Oversize rooms, and closets, W-W carpeting, 1½ yr. old, sauna, swirl bath, game rooms and real nice neighbors, has approx. 1,200 sq. ft. of living space and 2 bedrooms. Located at 848 Esquimalt, owner in east and must sell. Phone JIM MILLS, Off. 384-8124, Res. 388-6752. PEMBERTON, HOLMES LTD. 1000 Government St. 384-8124

OPEN DAILY 1-4 p.m. Langleigh Court 1063 Goldstream Ave. (close to Langford Lake) **$45,000—A.H.O.P.**
ONLY 4 UNITS LEFT
Featuring over 1350 sq. ft. of living space — separate dining room — FIREPLACE — 3 bedrooms (huge master), 1½ baths — ample storage space — secluded patio — landscaped grounds — large play area.
HAZEL CLARKE NORMA HILL 658-5656 386-2911 383-7796 Homefinders, Wall & Redekop

COME TO OCEAN VILLAGE
and discover the spectacular ocean views from these luxuriously appointed oceanfront condominiums and townhouses. Use the deep sea docking facilities and many other amenities. Truly a unique setting for these lovely homes. OCEAN VILLAGE OPEN HOUSE TUESDAY — SUNDAY Noon - 5 p.m. or call 642-5254

MAPLE BAY
—Cedar and shake ranch style home.
—Many interesting features, such as skylights and bay windows.
—1615 sq. ft. all one level.
—Family room off kitchen.
—Separate dining and living rooms.
—3 bedrooms.
—Extensive use of wood finishing throughout.
—Separate garage, paved drive.
—Asking $79,000 — your offer may suit.
For more information please call Paul Osborne, or George Naylor, 746-6161 or eves. 746-5329 or 746-5210. J. H. WHITTOME AND CO., LIMITED, Duncan, B.C.

Western HOMES Ltd. 1037 Cloverdale Ave. 386-3494

SPENCER CASTLE
Possibly the best combination of size, view, price and amenities in the area. 2 bdrm, 2 bath, 1350 sq. ft. $76,900. Please call Terry Smollett for a full list. MLS 26374. 386-3494 (24 hrs.)

ROCKLAND COURT 924 COOK STREET
—two bedrooms, 1½ baths
—Bright spacious kitchen with window and breakfast area
—"open" walls, some with bookcases
—large balconies from living and master bedroom
—realistically priced from $37,500 to $43,500.
TRENT DEVELOPMENT LTD. 384-2125 658-1198

2-bedroom, 1½ bath luxury suite. Located in Southport, 1,000 Esquimalt Rd. This beautiful suite can be yours for only $39,900 and we will make the first 4 months mortgage payments. Call mornings or evenings Bill Nesbitt, 388-5679. E. Y. CONSTRUCTION

THE SAVOY
Good investment in a luxurious, caretree bachelor condominium. Call Bonnie, mornings, 385-0167, evenings, 384-4612.

OWNER MUST SELL, 1 BEDroom condominium on a 99 year lease basis. 964 Heywood Ave. Asking $29,500. Available immediately. Phone 477-7659, after 6:00 p.m.

TOWNHOUSE FOR SALE BY owner. 3 bedrooms, rumpus room, extra bedroom in basement. 479-7003 after 4 p.m.

TOWNHOUSE, THREE BEDrooms, 1½ baths, completed basement, fireplace, swimming pool, offers. 479-5689.

258 CONDOMINIUMS and TOWNHOUSES

JACK MEARS OAK BAY REALTY LTD.
Member Relocation Services Canada
2194 OAK BAY 598-3321

CONDO FOR SALE
OAK BAY WATERFRONT $66,500
New on the market and in this area it will go quickly. A charming 2-bedroom, bath and ½, with a view of the water from the dining area. This is a quality concrete building, with underground parking, sauna and whirlpool. Have a look today by calling CONNIE O'REGAN 598-3321 or 592-0454.

ESQUIMALT — $38,500 WITH A VIEW
Very spacious 2 bedroom, bath and ½ in new condition, handy to everything and very quiet. Leaving area and must sell. Have a look today. CONNIE O'REGAN 598-3321 or 592-0454.

SPACIOUS
That's the easiest way to describe this beautiful new home. 19'x11' living room with fireplace, nice dining area, kitchen complete with hardwood cabinets, Westinghouse fridge and stove. Three big bedrooms upstairs, 1½ baths, terrific wall to wall throughout. Gorgeous patio in well landscaped and very private garden. $56,900, low down payment to approved purchaser. JOHN MEARS 598-3321 or 598-7809.

DIAMOND DEVELOPMENTS LTD.
REDUCED PRICES
Only 3 one-bedrooms left from $32,900 and 5 two-bedrooms from $46,900 at
1170 ROCKLAND
(Corner of Linden)
OPEN DAILY 2 TO 8
SAT.-SUN. 12-5
We also have suites left in Woodstone Place at 1039 Linden and one 2-bedroom suite at Wembly Manor for the low price or $43,000. If you weant a one-bedroom suite in a steel and concrete building we have suite 303-1235 Johnson available at only $26,900.
JIM WEST
386-1255 or 595-4094 (res)

Green Acres
4½ PER CENT
EXCLUSIVE RESIDENTIAL
HENDERSON REALTY LTD. 385-9741 (Anytime)

CUSTOM STRATA DUPLEX
TRY $2500 DOWN
Located on a quiet no through street, in popular Saxe Point. Low property taxes. Three bdrms. separate dining room plus large living room with fireplace. Brand new, quality through out, a must to see. Price only $58,500.
FRED G. CARVER
595-8664 or 385-9741

$26,500
SOUTH OAK BAY
ONE BEDROOM, CLEAN, BRIGHT, VACANT. MUST BE SOLD. MLS. CALL LYNETTE DELAHUNT AT 592-2407 OR 592-9224.
WHYTE AND GOWER OAK BAY PROPERTIES LIMITED
2227 Oak Bay Avenue

PIONEER CO-OPERATIVE
Has a good variety of Townhouse Units available. The initial share purchase requirement is refundable if you decide to leave the Co-op, together with a cost of living bonus. Rents are scaled to suit your income.
2 BR—1004 McCaskill
2 BR—1006 McCaskill
2 BR—951 Walker
For further information and-or appointment to view call Hugh Creighton at 388-6691.
ROBERTS INVESTMENTS LTD.

WASHINGTON CO-OPERATIVE
We have two 3-BR townhouses available now. A well-behaved pet is also welcome. Members' rents are based on income. Check these desirable locations:
4-3134 Washington
3-3142 Washington
For further information and-or appointment to view, phone Hugh Creighton at 388-6691.
ROBERTS INVESTMENTS LTD.

LOCATION
This Rockland location is nearly perfect. Here is 1156 sq. ft. plus very large balcony. Two splendid bedrooms and 2 four piece bathrooms. Suite also has utility room for your own washer and dryer. Underground parking, double glazed windows and doors. Large well equipped workshop available. Taxes $692.70, monthly assessment $46.23. Asking only $59,950.
382-2134 BOY SADLER 592-1929
FARMERS INVESTMENTS AND RLTY.

GOOD SELECTION LEFT IN NEW 20 SUITE BUILDING
JOFFRE MANOR
1121 ESQUIMALT ROAD
$31,200 or $45,900
1, 2 or 3 bedroom in excellent atmosphere with congenial owners and residential manager. Close to shopping and municipal facilities. WE TRADE and ASSIST with financing. Open Mon to Sat. 2-4 or call BEV JEFFERY at 388-9662 or 598-3321.
Jack Mears Oak Bay Realty Ltd.

Westport
1020 ESQUIMALT RD.
We make your payments for 6 months.
Only 5 luxury suites left. 2 bdrms., 1½ baths, kitchens with eating area.
Don't buy until you "See the Westport." Open Tues.-Sun. 1-4 P.M. or call Bill Nesbitt, 388-5679.
E. Y. CONSTRUCTION 658-5811

NOTHING DOWN
Large three-bedroom townhouse, 2 baths, fridge, stove, washer, dryer, W-W, up to 1275 sq. ft. with payments from $279 per month. Loiselle Bros. 383-4568.

DELUXE TWO BEDROOM CONDOMINIUM in downtown prestige concrete and brick building. Balconies, southern exposure, no reasonable offers refused to $59,500. Phone 384-0358.

SIDNEY, $39,900
3-bedroom, town house. Like new. 1½ baths, electric heat, large fenced garden. Quiet neighborhood. 656-2206.

1 BEDROOM CONDO. IN DEluxe building. Close to University. Offers considered. Must sell. 477-8695.

258 and TOWNHOUSES

P.R.B
P. R. BROWN AND SONS LTD.
"The People to See"

OAK BAY TOWER
Good 1 B.R. Condominium. Close to shops, park and sea. Listed at only $32,900. ML 25289. Call:
STAN WINTERBOTTOM
Off. 385-3435 Res. 598-2253

YOUR MOVE NOW
$26,500
Smart 2 B.R. Condominium, close to stores, transportation, etc. in a fine managed Esquimalt building. Can be financed. Fridge & range included. Parking included, sauna, swirlpool & hobbies. ML 27212.
STAN WINTERBOTTOM
Off. 385-3435 Res. 598-2253

YOU'LL BE DELIGHTED
Modern building at Fernwood and Johnson. Has really large rooms. Living room, dining, kitchen, 2 bedrooms, 2 bathrooms, laundry, ensuite. At only $42,500 with parking.
STAN WINTERBOTTOM
Off. 385-3435 Res. 598-2253

WHY RENT?
A DOWN PAYMENT OF
$495
(With $1,000 B.C. Gov't Grant)
A MONTHLY PAYMENT OF
$209
(Includes Principal, Interest, Taxes)
INCREDIBLE
8% AHOP MORTGAGE
AND AN INCOME OF
$700
QUALIFIES . . .
you to buy a condominium home at
Princess Maquinna
830 Esquimalt Rd.
COMPARE PRICES!
1 bedroom from $28,900
2 bedroom from $34,700
2 bedroom and den from $35,600
AND WHAT'S MORE
We look after ALL LEGAL COSTS. Drapes, continuous clean hot point range, deluxe frost-free fridge, balcony and sundeck, recreation facilities ARE ALL INCLUDED IN THE PRICE.
OPEN WEEKDAYS 4:30-7:30 p.m. SAT. AND SUN. 1-5 P.M.
BYRON PRICE & ASSOCIATES
385-2458

KNOWLES REALTY LTD.
"HILLSHIRE"
1525 Hillside Ave.
ONE LEFT
C onvenience
A ttractive landscaping
L ocation
L aundry rm on 2 floors
U nits $33,500
S un drapes
Call:
384-8101
Or any of the following numbers for an appointment to view: 595-3022, 385-9921, 384-8075, Pager 307 or 398.

Bayshore realty ltd.
388-6424 1006 fort st.

CATHEDRAL HILL
$28,500
What a delight! Fresh on the market this compact, immaculate 1 bedroom suite is a dream come true. South west corner suite on ground level surrounded by beautiful gardens and bathed in sunlight. Walk to town and the Cathedral (only 1 block). Small building with mature occupants. Be the first to see it.
Barry Bowes
388-6424 383-1540 Res.

OVERLOOKING GORGE WATERWAY
$49,000
Beautiful 3-bedroom condominium. Rock fireplace. Gorge waterway and mountain view. 5 appliances. Games room. Sauna and swirlpool, workshop.
Murray Blannin
388-6424 598-2200 Res.

IF YOU CARE
Enough to Live
The Very Best
INVEST IN
Oakdale Estate
3960 Cedar Hill Road
At McKenzie 386-6762
Victoria's Finest Condominium Value
Nestled among four acres of wooded splendor with breathtaking views from every window. These two-bedroom suites offer the ultimate in condominium living.
VISIT OAKDALE ESTATE TODAY!
OPEN:
Weekdays 1:30 p.m. to 8 p.m.
Weekends 1:00 p.m. to 5 p.m.
Landmark Properties Ltd.
386-6762

TRY $2,000 DOWN
3 bedroom townhouse plan condominium in Esquimalt near waterfront, school, playground, arena and shopping. Bargain $30,900.

TERRIFIC VIEW
Choice of two top floor 2 bedroom suites with 1½ baths. Priced at $39,500. and $41,900.
BOWDEN REALTY 383-5524

TOWNHOME — $46,500
Crying for a loving owner to be happy with the real wood-burning fireplace — the 1300 sq. ft. of wall-to-wall carpeting, 3 bedrooms; bath and a half; patio and yard! You can rent to own — it's lovely! So call: SHIRLEY PHILPS — 386-2916.

REDUCED $3000
And a low down, too. Over 1500 sq. ft. family townhouse, 3 bedrooms, 1½ baths, ground floor utility, 20x12 rec. room opens to private garden. End unit, close to schools, shops, bus, golf, rec. centre. $44,900. 479-7746.

SIDNEY — MUST SELL
Large deluxe 1-bedroom condominium, like new, with large balcony, many extras. First mortgage, $17,000 at 9½%. Monthly, $160. Price — $27,500, or closest offer. Phone after 2 p.m., 'til Saturday, then mornings, 656-6101.

CLOSE TO PARK AND SCHOOLS, by owner. Full sized 3-bedroom townhouse, finished basement. $52,900. 385-5217.

258 CONDOMINIUMS and TOWNHOUSES

the Permanent
1125 DOUGLAS ST. 382-9191
3647 SHELBOURNE 477-0141

DELUXE SUITE
VACANT: 2 BRs (master ensuite) included. $49,500 open to offers. MLS EDNA RAYMOND 477-0141 or 477-8932.

1. GRACIOUS & SPACIOUS
Living room 26.4x15.2, master bedroom 16 x13.4, 2nd bathroom, separate dining, sun balcony off living room overlooks the garden. This is a beauty and priced right. If you are a serious condominium buyer at $41,900 this is your suite. Newly listed. MLS.

2. NEAR UVIC
Right at the Racquet Club Courts. One bedroom value in this excellent building. Inexpensive (assessments $37.97). Very quiet. MLS. $32,000. GRAY LAITE 656-5267, SID HASLAM 477-1994, OFFICE 382-9191.
THE PERMANENT TRUST COMPANY

OPEN
SAT. & SUN. 1-4
ADMIRALS HARBOURVIEW TOWNHOUSES
933 ADMIRALS RD.
Just 5 units remaining! Magnificent SEAVIEWS of active Esquimalt Harbor and beyond from all three floors. Modestly priced from $63,500 to $67,500. These rustic cedar sided LEVEL ENTRY Homes offer 3 SPACIOUS bedrooms (master 16x11) 1½ baths. THERMOPANE windows, full daylight basements, beautiful fireplaces, loads of parking. 5-YEAR HUDUC WARRANTY provided by Pine Home Builders (1972) Ltd. Victoria Realty Ltd., 386-3585 anytime.

A.H.O.P.
TOWNHOUSES
JAMES BAY
Only 3 left, 2 and 3 bedrooms, 1120 sq. ft. own private landscaped yards, $1250 down, monthly payments as low as $188 per month, price $45,000. These units are going fast, act now and call 479-6294.

A BARGAIN
It is difficult to sell a townhouse unless the price is right. Try your offer on our lovely 3 bedroom, 1½ bathroom, end unit with fireplace. 479-9672.

265 HOUSES WANTED TO BUY

THINKING OF SELLING?
We have buyers ready to purchase
1—FAIRFIELD — 2 or 3 bedrooms, easy-care lot, $55 to $60,000.
2—COLWOOD-METCHOSIN — Must be large lot, 2 or 3 bedrooms. Good condition up to $65,000: Older home requiring work on large lot, up to $57,000.
3—Large building lot preferably some trees. $23 to $28,000 range.
If you are seriously considering selling please call for a professional market evaluation of your property.
RAY TILLYER—JUDY JOHNSON
477-0191 477-1650
The Royal Trust

Trade Wanted
DO YOU HAVE A SMALL HOME AND WISH A LARGER, NEWER ONE THAT IS WELL PRICED IN THE N. QUADRA AREA? IF SO — CALL TO FIND OUT HOW THIS CAN EASILY BE DONE WITHOUT THE USUAL SELLING HASSLE.
479-1667 CATHY ATKINS 479-5327
479-1667 BRIAN BROWN 386-1234
J. H. Whittome and Co. Ltd.
Royal Oak Branch

WATERFRONT
Residence required, close to town, with swimming pool or space for same, for serious cash purchaser. Occupancy needed at the end of the year.
$200,000 to $250,000.00 range
If you have considered selling, or know of such a property, give me a call:
TOVE BARLOW 477-9859 or 386-7521
BOORMAN INVESTMENT CO. LTD.
612 FORT STREET

WANTED
2- or 3-bedroom basement home in Glanford, Gorge or Seas area up to $47,000.00. Also wanted—3-bedroom basement home in Oak Bay, Fairfield or High Quadra, $60 - $70,000. If you are contemplating selling, please give Del Hoegi a call: days 386-7521 or Eves. 383-0516.
BOORMAN INVESTMENT CO. LTD.
612 FORT STREET

DO YOU
have a home on large lot with seclusion and want to sell in the $55,000 range?
479-7668 Mary McGuire 479-1667
J. H. Whittome & Co. Ltd.
Royal Oak Branch

SMALL ACREAGE
Do you have a home in a semi-rural area of Victoria with 1-2 acres in the $60-70,000 price range? Would you consider taking a almost new mobile home in trade? Call Me:
477-0191 Gale Christenson 477-7047
The Royal Trust

NAVY OFFICER
and wife want a good sized, 3 bedroom, older style home on a quiet street in Greater Victoria: Up to $50,000 cash. Call CHRIS GREIG 386-6164 or 478-5953. CASTLE PROPERTIES.

I AM IN THE MARKET FOR 2 homes up to $55,000, or will give you a guaranteed price if I do not sell your home within 90 days. Call CLARENCE WONNENBERG, 386-6164. CASTLE PROPERTIES LTD.

I WANT
Small acreage with home. Maximum $80,000.
Lillian Hendy, 479-1667
J. H. Whittome & Co. Ltd.,
Royal Oak Branch

SEPTEMBER
Possession, 3-bedrm. home on large lot, up to $70,000. Call LARRY QUAGLIOTTI, 477-7988 or 386-6164. Castle Prop. Ltd.

CASH
For older home needing repair
phone 652-1562 anytime or leave message.

268 LISTINGS WANTED

Charman Pacific Realty Ltd.
608 Broughton Street
1. SMALL FAMILY BUSINESS
2. APARTMENT SITE WANTED
3. Strata Duplex Lot, Colwood
AVAILABLE 18% MORTGAGE
Require $450,000, 1 yr. term
Millsted Mortgage and Realty Ltd.
Call 388-7111 or 592-2550

MAKE BUYING AND SELLING A CINCH. CALL: ROD FINCH, 595-5171 or 479-7663.
Canada Trust

270 EXCHANGE REAL ESTATE

PRIVATE PARTY WISHES TO trade equity of approx. $30,000 in new executive style house and 22' K and C 165 Merc Cruiser as full or part payment for sail or power boat with off-shore capabilities. 598-5166.

270 EXCHANGE REAL ESTATE

14.6 ACRES
CLEARED PRIME FARMLAND CENTRAL SAANICH
Ideal site to build your new home or country estate. Excellent for growing any type of crop. Great for livestock or horses. Long enough to land your aircraft. Gently sloping beautiful acreage with irrigation if desired. Vendor will trade for new home in Victoria or USA property. Asking $150,000. 386-7521 J. P. Dueck 656-6060 Boorman Investment Co. at 612 Fort St.

WANTED
I have a client who has a one-bedroom condominium — 980 sq. ft. on Inverness — who would like to EXCHANGE it for either a 2-bedroom Condo, or a townhouse either in OAK BAY or JAMES BAY. Anyone who would be interested in this project please call:
JOAN 652-31[illegible]
DONNA 384-2057
J. H. Whittome & Co. Ltd.
Royal Oak Branch

TRADE UP
Owner will accept smaller house in part payment on this spacious family home. MOVE UP to this quality home with its spectacular views. 4 BRS, 2½ baths, 2 FP's, rec. room, etc. Carpets, drapes, kitchen appliances INCLUDED. Asking $115,000. OPEN SAT. 2-4:30, 920 NICHOLSON, phone: 385-7721 Maude Dobson 598-8385
GARDNER REALTY LTD.

TRADE WANTED
Do you have a small home and wish a larger, newer one that is well priced in the N. Quadra area? If so — call to find out how this can easily be done without the usual selling hassle.
479-1667 Cathy Atkins 479-5427
479-1667 Brian Brown 386-1234
J. H. Whittome & Co. Ltd.
Royal Oak Branch

WILL TRADE $35,000 EQUITY IN large 2-year-old side-by-side duplex in Kelowna, B.C. for property or house and property on Vancouver Island, preferably Qualicum Beach South. Phone 652-1562 anytime for more information or leave message.

COLWOOD — BY OWNER
3-bedroom home on 85 x 160' landscaped lot. Has finished basement with two bedrooms, bar and Franklin fireplace. Will consider other home in trade or $59,900. 474-1337.

WILL ACCEPT NEW HOUSE, lot, revenue property or mortgage as down payment on 3 acres with 3 homes, swimming pool and tennis court, valued at $155,000. Royal Oak area. 658-1115.

CORNER, 1-BEDROOM CONdominium on McClure. Will accept trade for house or property.
Ted Hobbs
479-7138 (Bus.) 477-4043 (Res.)
Seaboard Properties Ltd.

PRIVATE
Wish to trade our equity in large 1-bedroom, 2-year-young condominium for house in any area. New baby forces us to move. 382-7383 for more information.

271 LOTS FOR SALE

Green Acres
4½ PER CENT
EXCLUSIVE RESIDENTIAL
HENDERSON REALTY LTD.
385-9741 (anytime)

EXCEPTIONAL BUILDING LOT
7700 SQ. FT.
Beautiful setting amongst mature trees and shrubs. In Cedar Glen-Lynnfield area. All services in. Asking $32,900. BUD HUDSON 385-9741 or 479-3849.

GORDON HEAD
Lovely view lot in area of fine homes on Arbutus opposite LOCARNO LANE. Average depth of 244 ft. The lot is gently sloping and cleared. Sewer and water connections. $44,000.
GILES PERODEAU 656-4525
JOHN BELL 477-2562

LANGFORD BUILDING LOT
DUPLEX LOT SUITABLE FOR:
A—Revenue Duplex with C.C.A.
B—Strata Title Duplex.
—Driveway 20 ft by 161.48
—Lot size 96 ft. by 100.90
JIM PARK — 652-4119
PEMBERTON, HOLMES LTD.
1000 Government St., 384-8124

10 ACRE LOTS (MLS) METCHOSIN
These excellent tombered lots of 10 acres, plus fine sea and mountain views. Little Rock, and are a TOP CLASS INVESTMENT or building property at the reduced price of $54,000. They may be seen on NEILD RAOD off Happy Valley Road. This is an excellent opportunity to acquire a dream property. Please be careful there is a HIGH FIRE RISK.
DESMOND HOLMES 478-1227
PEMBERTON HOLMES LTD.
1000 Government St.
384-8124

CUAULTA HEIGHTS
ON BEAUTIFUL
Triangle Mountain
32¼ to ¾ acre lots, many with incomparable views of all Victoria and the straits. From Victoria, take Fulton Rd. left off Sooke Rd. Bexhill right off Fulton to Cuaulta Heights. For information 658-5713.

ARDMORE
Over 1 acre lot, beautifully treed, with deep well, of over 30 gallons per minute. Driveway to partially cleared building site. Close to 2 golf courses, and ocean sciences. Only minutes drive to North Saanich Recreation Centre. Beach access, on wooded trail. Guaranteed perc, and ready to build on. Priced at only $35,500. 656-4411.

For Sale By Owner
In Saanichton area, one lot for $33,000. Four lots at $28,500 or offers. 652-1579.

ARDMORE PENINSULA
Pleasantly treed corner lot in the beautiful Ardmore area of N. Saanich between the sea and golf course. Easy access to the beach. Just under 1 acre. Reasonably priced at $32,900 with road development charges paid. Terms may be considered.
656-3924 D. SCOTT 656-6810
MONTREAL TRUST CO.

LARGE FRUIT TREED LOT IN GORGE AREA, ASKING $29,000.

5 ACRE PARCELS
Close in. Beautifully treed. Some with meadow land, other rich bottom land. Great for animals. Full details with:
385-7721 Olive Webber 479-9661
GARDNER REALTY LTD.

$22,900
Several choice irregular size lots, new subdivision. Phone 479-8301 or 388-6275 (pager 956).

BY OWNER, 4.75 ACRES, PAVED road, electricity, cablevision, running water, good soil large trees, view Good terms. Elk Lake area. 658-5812.

"3½ MILES WEST OF SOOKE ON West Coast Road, posted: 1½ acre view lot with beach access across road. Sacrifice, $24,900. (604) 926-4641, Vancouver."

Townhouse Site
14 unit site for sale, proven sales, area near park, school and beach.
REASONABLE TERMS
OWNER 383-2834

MILLSTREAM ROAD OFF Trans-Canada, Langford. Flat lot, no rocks, sandy soil, first $23,000 takes it. 7,500 square feet. Beautiful house or trailer lot. 478-4575.

LARGE SECLUDED LOT, 200 yards from Kemp Pl., Sooke, $14,500. Mortgage can be assumed, with low down payment. 384-1639.

271 LOTS FOR SALE

HAPPINESS IS
DEAN PARK ESTATES
FROM $28,500
The Saanich Peninsula's most beautiful housing development featuring:
1—Splendid views of the Straits, Gulf Islands and Mt. Baker.
2—Fully paved and curbed streets — well lit with full underground services. It's own water system and complete sewage system including the most modern sewage treatment plant on the Saanich Peninsula.
3—Well treed one-third of an acre lots.
4—Fully controlled development for environmental and economic protection.
5—Clean, fresh air — bright and cheery atmosphere. Quail, pheasant, deer, squirrels, natural country for pleasant walks.
6—Low, low taxes and all local improvements paid.
7—A few minutes to shopping (Sidney) good schools, the Panorana Rec Centre (skating, swimming, etc.), riding trails, golf courses, marinas, tennis courts and John Dean Provincial Park.
8—A home in Dean Park is a superior investment. We beg you to compare; you'll be happy you have.
Directions to Dean Park Estates: from Victoria, drive out the Pat Bay Highway to McTavish Road, just South of Sidney. Turn left on to East Saanich Road, drive half a mile and look for the sign and stone gate on your right.
For further information call:
SALES OFFICE
656-7041
MURRAY LAWSON
388-6275
Pager 2478
OR 383-4124
ANOTHER QUALITY DEVELOPMENT FROM
Park Pacific

GORDON HEAD SINGLE FAMILY RESIDENTIAL LOTS
BUILDER AND PRIVATE INSPECTION INVITED
Follow Gordon Head Road To Edgelow St., Turn Right on Edgelow To The
"SANDELL PLACE" DEVELOPMENT SIGN
Near Recreational Facilities, schools and backs onto a new park.
PRICED FROM
$28,000
386-6624
ANYTIME
Engineered Homes
120-645 Fort St.

5 ACRE PARCELS
Within 5-mile Circle of Victoria
What an opportunity to obtain such property as this — right in the fastest growing, most delightful city in the banana belt of Canada.
All this at reasonable prices
$56,000 to $73,000
Ready to Build On
Phone or Write
Coastland Estates
479-2150 479-9486
350 Hector

REDUCED $10,000
10 acres of elevated, rocky property, with some level areas, ideal for building. The property offers great seclusion for a gentleman's estate, lodge or resthome. Many lovely old trees and a creek bordering the north side. Large pond and roughed-in road access. ½ mile from excellent fishing at Pedder Bay, and Matheson Lake and park.
ASKING $79,800
386-7521 TOVE BARLOW 477-9859
BOORMAN INVESTMENT CO. LTD.
612 FORT STREET

HOME PLUS LOT
Beautiful old 5 bedroom home currently set up as housekeeping units. Beamed cilings, huge FP and stained glass windows. PLUS, separate ready to go, treed building lot with granite stone fence on frontag. Why not live next door to your building site? $84,900.
385-7721 Kent MacLeod 595-4273
GARDNER REALTY LTD.

ONE THIRD ACRE
Rockheights duplex panhandle lot. Trees, rocks and spectacular views. All services in, including 130' paved driveway plus exciting architectural plans ready to build $38,000. Loiselle Bros. 383-4568.

CITY LOT
Close to Simpsons-Sears. Level 40'x107' lot. Realistically priced at $23,900. MLS. Call CHRIS GREIG 386-6164 or 478-5953.

7 BRENTWOOD LOTS FOR SALE, treed cul-de-sac. 6924 Wallace Drive, display sign on site. $22,500 and up. 652-2710, 652-2910.

7/10 ACRE, BEAUTIFUL SEAviews, close to new rec centre and all amenities. Asking $36,000, but open to offers. 656-1049.

SOOKE. PARTIALLY WOODED, spacious properties. 2 to 3 acres. 642-5508.

GORDON HEAD. READY TO build, 3 fully serviced lots, 4525 Seawood Terrace, 477-2075.

271 LOTS FOR SALE

ARDMORE ESTATES
"IT'S IN YOUR DRIVING RANGE"
Minimum 1-acre lots in an exclusive residential area close to the beach, Sidney shopping and the airport. All interior lots feature underground hydro, telephone, and cablevision. Each lot has its own proven deep well. Several of these choice lots border the Ardmore Golf Course. This is probably the last development of its kind on the lower Island.
Prices start from $34,500 with bank financing available.
Open Every Evening and All Weekend
(Off West Saanich Rd. to Bradley Dyne Rd.)
Henderson Realty Ltd.
385-9741

Now Is The Time To Build That Dream Home
Buy now while the choice is good. 8 lots in a select area of Gordon Head. All services are installed. Close to schools, transportation and recreation centres. You won't be disappointed at this subdivision.
PATRICK C. PARKER
388-4455 384-3445
ANTHONY J. FAULKNER
388-4455 388-4455
CENTURY 21, J. D. BOSDET LTD.

10 ACRE LOTS
Central Saanich
Views—Seclusion
These lots are a bargain at $68,000 and $74,000. Nicely treed with tentative building sites. An excellent invesment for the future while enjoying the tranquility and privacy at the present. For details please call:
ALAN WESTGATE
386-2111 656-3423
MONTREAL TRUST COMPANY

ATTENTION DEVELOPERS
DEVELOPMENT AREA
Approx. 56,000 sq. ft. land adjacent to University Victoria, prime area, asking $435,000 subject to LUC terms and trades considered. Detail from HERB McDANNOLD, 382-9191 or 384-6768
THE PERMANENT TRUST COMPANY

SALTAIR PLACE
10,000 sq. ft. LOT
Two-way water view will be yours from the dream house you build on this extra large lot. View today, then try your offer on $48,000. MLS. 26459.
477-0191 Murray Rothschild 477-9393
477-0191 Dale Young 112-743-5119
The Royal Trust

VIEW ACREAGE ELK LAKE
We have several 4.75 acre lots with fantastic southern slope views of Elk Lake and the city. Prices range from $85,000 up. For further information call Cliff Salmond at Gardner Realty Ltd. 385-7721 or 477-3626.

LOT VALUE!
Here's an opportunity to buy a choice ½-acre building lot in North Saanich serviced to lot line. $29,900. Call Jim or Gordon at 388-4455, 24 hours.
J. D. BOSDET

TRADE OR SELL
Builder will trade this 15,000 sq. ft. fully serviced, leel lot in a most desirable location in Gordon Head, for a small older home that he could rent — priced from $40-$45,000. Asking price for this lovely lot is $41,500. MLS. Jack Lidstone, 386-3585, 477-9262.

RESIDENTIAL LOT
Reduced to $13,000 in proposed hospital area, services next door. Good for house trailer 'til the services come in. All level and cleared.
386-3231 Kehar Dhamrait 477-5675
BLOCK BROS REALTY LTD.

CHOICE BRENTWOOD LOTS
On beautiful cul-de-sac, parklike, full underground services, lighting, curbs, and paving. Area of fine homes. Llanfair Crescent off Wallace Drive, south of Marchant Road. See lot numbers and signs. From $34,500 — full details:
MARCONI REALTY 386-3941

BRENTWOOD BUILDING LOTS
3 adjoining country view lots, fully serviced, close to schools, shops and good neighborhood quiet location in cul-de-sac, easy build, reduced to $24,500 or offers. Builders terms. 595-6319.

10 ACRE VIEW LOTS
CENTRAL SAANICH
$69,900
TERMS AVAILABLE
Please call RICK HAWKES, Douglas Hawkes Ltd., 384-7128.

.66 ACRE CORNER LOT
In quiet subdivision near Mill Bay. Beautiful natural building site. $19,000. 656-2206.

2.46 ACRES SHAWNIGAN DIStrict, $24,900. Take boat, camper, etc. as down payment. 479-3854.

BEAUTIFULLY TREED ONE-third acre lot located in Shawnigan Lake, $14,000. 478-3787 or 478-1134.

PRIME LOTS FOR SALE, SOOKE Lake Road — Langford. Ready to build! 478-6444.

BEAUTIFULLY TREED ½-ACRE lot. Brownlee Cres. Central Saanich $33,000. 478-6033.

ARDMORE AREA
1 acre treed lot. Owner 452-1550.

DEEP COVE. TREED ½ ACRE, $32,500. 656-3053.

3 ESQUIMALT SERVICED LOTS, direct from developer. 477-4674.

273 PROPERTY FOR SALE

CANADIAN COUNTRY PROPERTIES. Our 62nd year. Free catalogue. Tax Sale Service, Suite 404-VC, 85 Bloor Street East, Toronto, Ontario, M4W 1B5.

274 PROPERTY WANTED

WANTED: SECLUDED GULF ISland property, up to $8000. 598-6024.

280 ACREAGE FOR SALE AND WANTED

WATRFRONT 10.5 ACRES SOOKE BASIN. EXCELL. VIEW, TIMBER, GOOD SOIL. $117,500. PLUS 10.35 ACRES, OUTSTANDING VIEW, GOOD SOIL & TIMBER, $67,500. BOTH ON SOOKE ROAD EAST OF SOOKE. BRITISH AMERICAN REALTY, 385-1431 GEO. BREITER 478-8493.

11.4 ACRES
Good, potential here as this property has a considerable amount of road frontage. This parcel is treed and could command a good view from the back of the property with some clearing. Call MIKE SWEENEY 386-6164 or 385-1547. CASTLE PROPERTIES LTD.

"1175 ROMAR CRESCENT
COBBLE HILL
Two acres. Spacious 4-bedroom rancher — super kitchen — separate dining — absolutely any reasonable offer now — owner moving to mainland.
Kathy Blades, 388-4152
Cedric Steele Realty Ltd. 388-6258

GET AWAY FROM IT ALL!
Glen Lake area. From 2-4 acres. $25,000-$45,000. Hilly, treed privacy. ML. Call:
RUDY ROST
National Trust
595-2121 Off. Res. 658-5490

DEEP COVE RESIDENTIAL. 1.8 well-treed acres. 3 proven wells. This choice property has been approved for sub-division into 3 lots.

280 ACREAGE FOR SALE AND WANTED

SHAWNIGAN
Large attractive level lot near country club and shops. Well sited for sun and shade. Has community water. Green belt on two sides assures seclusion. Also several other normal sized lots in Shawnigan Country Club Estates.

COBBLE HILL
½ acre lot, partly cleared and with small workshop. Try your offer on $15,500.00.
3 one acre lots east of highway. Level and nicely treed. Asking $16,500.00 each.

MILL BAY
Approx. 5 acres in R1 Zone. Community water available, would subdivide into several lots, some with excellent seaview.

COWICHAN BAY
14.92 acres of attractive development property, zoned R1 with water and sewer available. Will yield 50 lots. Subdivision plans all ready drawn and accepted. This property is close to boating, fishing, golf and tennis clubs yet barely 1 mile from Trans Canada Hwy. and is an excellent buy for development.

12 ACRES
Secluded, well treed, excellent water supply Small cedar dwelling with propane heating. Vendors anxious. $39,900.

2 PARCELS
15 ACRES EACH
Road frontage. ¾ cultivated in excellent hay crop. Nice treed homesites on each — creek running through. Priced at $52,500 and $59,500.

For details on any of the above, contact Lisa Madigan, 746-6990, Tom Burdge, 743-9398 or Pat Dougan, 743-2557 or Malahat Realty Ltd. 743-5525. Box 40, Mill Bay, B.C.

SINCE 1887
Pemberton, Holmes Ltd.
1000 Gov't. St. 384-8124

10 ACRE LOTS
METCHOSIN—MLS
THESE ARE EXCELLENT TIMBERED LOTS OF 10 ACRES. FINE SEA AND MOUNTAIN VIEWS, LITTLE ROCK, THEY ARE A TOP CLASS INVESTMENT OR BUILDING PROPERTY AT THE REDUCED PRICE OF $54,000. THEY MAY BE SEEN ON NEILD ROAD OFF HAPPY VALLEY ROAD. THIS IS AN EXCELLENT OPPORTUNITY TO ACQUIRE A DREAM PROPERTY.
DESMOND HOLMES
478-1227 or 384-8124

P.R.B
P. R. BROWN AND SONS LTD.
"The People to See"

5 ACRES
$54,500
Ideal country site for a new home in West Saanich. Over 250 ft. of paved road frontage. Drilled well. Offers presented.
385-3435 JOHN EVANS 477-4452

QUADRA ISLAND
Off Campbell River, Vancouver Island. Waterfront acreage Hyacinth Bay 94 acres approx. 3000' waterfront. Large modern 3-bdrm. home with eastern exposure. Tentative approval for subdivision into 4 or more parcels.

SAANICH PENINSULA
12 miles from Victoria, 5 acres view property zoned residential — excellent future subdivision site — presently could be used as hobby farm. Flancing available to a good covenant. Asking $175,000.
386-2111 W. A. HOOKER 652-3634
MONTREAL TRUST CO.

5 ACRE
NORTH SAANICH
Level, cleared acreage ready for building your home and lifestyle. Partly fenced, winter creek and country atmosphere. Just listed $58,900.
J. F. COLWELL
388-6454 592-9828
REALSPAN PROPERTIES LTD.

ACREAGE WITH SOMETHING FOR EVERYONE!
Treed areas and meadowland; rocky outcroppings and creek; 2 possible building sites and 2 driveways cleared, 105 ft. drilled well with 6 gals per minute. What more could you desire in 4.41 acres, and only $59,500! MLS 27033.
477-0191 Dale Young 112-743-5119
477-0191 Murray Rothschild 477-9393
The Royal Trust

14.6 ACRES
CLEARED PRIME FARMLAND CENTRAL SAANICH
Ideal site to build your new home or country estate. Excellent for growing any type or crop. Great for livestock or horses. Long enough to land your aircraft. Gently sloping beautiful acreage with irrigation if desired. Vendor will trade for new home in Victoria or U.S.A. property. Asking $150,000. 386-7521 J. P. Dueck, 656-6060. Boorman Investments, 612 Fort St.

SOMETHING DIFFERENT
Privacy and Seclusion are yours with this 6 acres of lightly treed land. Large 4 bedroom family home with sunken living room, dining room, large kitchen with adjoining family room, 3 bathrooms and sauna. Two sundecks, double car garage, workshop, separate office building. Stable and riding ring all this and more. Asking $129,000.
ANITA TAIT
386-2911 388-6275 Pgr. 382
Homefinders, Wall & Redekop

5 ACRES — SAANICH SPECTACULAR VIEWS OF BRENTWOOD WATER
Treed acreage, fully serviced with hydro, telephone, cablevision, producing wells and paved road. Also perc tested. Three 5-acre lots from $59,000. Vendor is also providing each buyer free returned air fare for two to Hawaii and accommodation in our luxury resort townhouse. John Kennett, 384-0131, 385-1491.

FOR SALE
TEN ACRES
FRONTING ON THE PATY BAY HIGHWAY (Not in the Agricultural Freeze). Please call:
IRA FREEDMAN
Northern Pacific Realty Ltd.
479-1687

6.52 ACRES WEST SAANICH Road with lovely home. Vendor will take trades. Kathy Blades, 388-4152, Cedric Steele Realty Ltd. 388-6258.

285 UP-ISLAND PROPERTIES

"An Architectural Delicacy"
An executive chalet expanse with over 3000 sq. ft. of living area, 3 bathrooms, 3 spacious bdrms., studio, a sunlit dream kitchen, huge elevated entertainment decks. Superb craftmanship and quality reflected throughout. All on ½-acre of sea view. $99,500. PHIL LOWE, Block Bros. Realty, Duncan, 746-4175 or 743-4505.

285 UP-ISLAND PROPERTIES

BUCCANEER BEACH
THREE CHOICES
1. $22,900
That's all for one-half acre and a cute cabin to get away from it all.
2. $57,500
Rustic home ideal for the artist or retired. This is ocean front property!
3 $59,500
Lovely landscaping enhances this well-built family home. City water arranged and paid for on all above properties. Please call:
477-0191 KNUD SCHWER 478-8203
The Royal Trust

COMOX VALLEY ACREAGES
Fresh on the market, 18 parcels from 2 to 8 acres, 6 miles northwest of Courtenay on Headquarters Road. Some with view and partly cleared, many nicely treed. Priced from $18,500 to $28,500 with low down payments to qualified purchasers. Contact David Hansen at 338-8959 or 334-2424, L M S HOMES LTD., Courtenay, B.C.

RIVERFRONT
150 ft. on the east bank of the Cowichan River, 5 miles southwest of Duncan. This delightful half-acre lot on BILLS RD. off VAUX RD. is ideal site for recreation or retirement home. $19,900.
GILES PERODEAU 656-4525
JOHN BELL 477-2562
PEMBERTON, HOLMES LTD.
1000 Government St., 384-8124.

REMOTE WATERFRONT ACREAGE $25,000
54 acres, 3000' of inlet and estuary on the tidal flats of Browning Passage in the heart of the Pacific Coast Flyway, west coast Vancouver Island. RON BURLEY, PEARSON-JOHNSTONE & ASSOC. LTD., Box 580, Ucluelet, B.C., VOR 3A0. 604-726-4447.

PARKSVILLE
2-bdrm. townhouses, adult oriented, 933 sq. ft., 2 left at $27,900. 309 Molliet St. Open 1-4 Saturday, Sunday, Mon. Phone 112-534-4551.

TWO-BEDROOM CEDAR HOME with beamed ceiling, fireplace, sundeck, garage and carport all on 1.2 acres of well treed property with 140' waterfront and panoramic views across strait at Deep Bay. $72,500 for quick sale. 112-757-9361.

SHAWNIGAN BEACH ESTATES
2 minutes to beach, club and golf course. 3-bedroom home on one-third acre lot. Privacy at end of cul-de-sac. An excellent year-round residence. $49,500 MLS.
385-7721 Diane Fullmer 479-8956
GARDNER REALTY LTD.

PARKSVILLE
Rent with option to buy. 2 bedrooms, wall-to-wall carpet. ¾ of an acre on main highway in Parksville. Large workshop. $44,000 full price. Phone Victoria, 479-2209 or 652-1562.

UCLUELET
2-bedroom home, wall-to-wall, 16x16 sundeck, basement, new aluminum siding, new shake roof, partly furnished. Asking $35,000. 384-4408.

DUNCAN AREA
AHOP house under construction, 3 bedrooms, close to all amenities. Full price $38,000. 746-7098, 746-4049.

PEARSON-JOHNSTONE AND ASSOC. LTD.
Parksville Qualicum

290 FARMS FOR SALE AND WANTED

SINCE 1887
Pemberton, Holmes Ltd.
1000 Gov't. St. 384-8124

4569 WILLIAM HEAD ROAD
This is a wonderful opportunity to put your offer in on three and one-third acres of fenced grass land with a charming 2-bedroom home. In addition there is a 4000 sq. ft. horse barn with 1300 sq. ft. loft over, 10-ft. passageway throughout and main water and hydro connected. This is one of the last pieces of grassland (stream across one corner). Available in Metchosin at a reasonable price, asking $81,500. Make your offer (MLS.) Call:
DESMOND HOLMES
478-1227 or 384-8124

SAANICH PENINSULA
A 47-acre farm with superior topsoil offering a variety of possible uses. Plentiful water supply from two ponds. The barn, farm machinery and the fine ranch-style house all in top condition. Located in a desirable area. $285,000.
GILES PERODEAU 656-4525
JOHN BELL 477-2562
PEMBERTON, HOLMES LTD.
1000 Government St., 384-8124

REALSPAN PROPERTIES LTD.
1031 VANCOUVER ST. 388-6454

CENTRAL SAANICH
12-ACRE FARM
You won't believe this one! 12 acres of beautiful (partly treed) farm land with the following: Fully fenced land; air conditioned home; Indoor swimming pool, year-round creek; large, stocked trout pond; automatic irrigation system; heated workshop; modern barn and hay shed, etc., etc., etc. Just listed—Vendor is leaving Victoria. Price $210,000.
R. I. MURPHY
388-6454 592-7250

MILL BAY
Approx. 25 acres of good farm land. Mixed peat, loam and gravel soil with good stand of timber, large barn and stables for horses, barns for cattle, Olympic riding ring and soundly built older four-bedroom home and guest cottage. All within 27 miles of Victoria. Ample water, fenced and cross fenced and property is bounded by roads on 3 sides. Ideal Hobby Farm or to provide revenue by stabling horses.
For further details contact Tom Burdge, Malahat Realty Ltd. Box 40, Mill Bay, B.C. 743-5525 or 743-9398.

PRICE REDUCED
Well-maintained stock breeding farm just 5½ miles from Sooke. New 4-BR split level home, approx. 39 acres of cleared property, fenced and cross fenced. 2 large barns, concrete floors, loafing pens, R.O.P. pens and other features. Good water supply. New low price of $275,000. Owner will carry $175,000 at 5% with $100,000 down payment.
Bill Mosher John Macdonald
652-2868 384-9160
A. E. LEPAGE WESTERN LTD.
1391 Hillside Avenue

293 GULF ISLAND PROPERTIES

SALT SPRING ISLAND
GOOD SELECTION — of 5 and 6 acre wooded lots. Several locations. Variety of trees. Some with excellent seaviews, good growing soil, and sunny Southern exposure. Near beach accesses. From $25,000 each. Some terms.
ANN FOERSTER 537-5156
DALE NEILSON 537-5161
PEMBERTON, HOLMES LTD.
Box 929 GANGES, B.C.
537-5568

SALT SPRING HIDE-A-WAY
Approx. 2 acres of treed property, meadow lands & a creek. Ideal for holding property or a family with children. School bus within a block. As low as $500. Water & power.
385-7721 Kent MacLeod 595-4273
GARDNER REALTY LTD.

8.43 ACRES, GALIANO ISLAND, B.C., in a secluded valley. New 3-bedroom, full modern home plus older 3-bedroom house. Excellent soil, year round creek running through property plus good well, ¾ cleared, orchard, seaview. Approx. 50 yards from beach. Southern exposure. For sale by owner. Appointments only. Phone 629-6668

293 GULF ISLAND PROPERTIES

JACK MEARS OAK BAY REALTY LTD.
Member Relocation Services Canada
2194 OAK BAY 598-3321

A VERY ACCESSIBLE WEEKEND RETREAT
A refreshing ½ hr. sail from Swartz Bay to Salt Spring Island. Arrive at Fulford Harbor. Then a soothing 2 mile drive past farms and fields to Picturesque Weston Lake. Okay, you're relaxed now and all set to enjoy your cozy lakeside cabin. Amongst tall trees on 1-3rd acre. There's a long floating dock with 2 rowboats. Super swimming, trout fishing excellent. The solid cabin offers huge kitchen, dining area looking onto the lake. Living room with raised hearth fireplace. A bedroom off the living room. 100 Amp wiring, abundant insulation, pumped water, and listen to this! Fully furnished including utensils, boats, even some fishing gear. At the sacrifice price of $41,000, because the vendor wants it sold fast! MLS. JACK PETRIE 598-3321.

Saturnina Island
One of the flat-top group, ideally situated off the eastern end of Gabriola, adjacent to Silva Bay. It comprises 10 acres of natural park with excellent sand and sandstone beaches. Full price $180,000.

PRICE REDUCTION
TELEPGRAPH HARBOUR EXECUTIVE HOME
A home of quality and distinction that features 1860 sq. ft., 3 bedrooms 2 bathrooms, fireplace, sloped ceilings and separate garage. A large .68 acre fully developed lot with unobstructed seaviews over Telegraph Harbour. This is excellent value for $69,500.
MICHAEL OR BERT EVANS
H. W. DICKIE LIMITED
70 GOVERNMENT STREET,
DUNCAN, B.C. V9L 1A1
Office 746-5171
RES: 748-9629 and 746-5581

PENDER ISLAND
197 FT. WATERFRONT
3 ac. overlooking Browning Harbour. Beautifully treed, gently sloping. Driveway in. Hydro and telephone available. M.L.S. No. 25200. $29,950
LOG COTTAGE
Rustic cottage with 3 pce. bath, secluded 1 ac. lot, but close to store, golf course, church. $26,000
CHARMING WATERFRONT HOME
3 ac. park with approx. 217 ft. waterfront on Navy Channel with spectacular views of Mt. Baker. 2 bedroom home with fireplace, guest cottage, large garage and workshop. $79,900
For further information call Teddie Kent 629-3597, Pender Island. Shawnigan Realty Ltd., Box 16, Shawnigan Lake. 743-5311.

Island Waterfront
$79,000 Asking
APPROXIMATELY 3 ACRES OF TREED PROPERTY WITH BEAUTIFUL SUMMER OR YEAR ROUND RESIDENCE, 160 FEET OF WATERFRONT, GUEST COTTAGE AND WORKSHOP INCLUDED. THIS CLEAR TITLE PROPERTY LOCATED ON BEAUTIFUL THETIS ISLAND IS AVAILABLE WITH TERMS TO APPROVED PURCHASER. EXCELLENT FERRY SERVICE WITH VERY LOW RATES. TO VIEW CALL JIM WEBBER AT 658-5977 OR B. LAWLESS AT 598-8323 OR OFFICE 382-7276.
TOWN & COUNTRY REALTY

SALT SPRING ISLAND
POST AND BEAM
$72,900
Beautiful! Southwest exposure overlooking St. Mary's Lake. Situated on 1 acre, this 4-year-old post and beam home has large in-line living room with stone fireplace and dining room. 2 bedrooms and 2 bathrooms. Full basement, double carport.
Murray Blannin
388-6424 598-2200 Res.
BAYSHORE REALTY LTD.
1006 FORT ST.

2.24 ACRES NEAR FULFORD, Salt Spring Island. Ready to build with view, power and well. $22,900 Leo Van Dyk 386-3585, Victoria Realty Ltd.

BY OWNER, MAYNE ISLAND, ¼ acre lot on water, sewer, hydro, close to Village Bay ferry, $7,900. 388-4584, Vic.

294 MAINLAND AND OUT OF PROVINCE PROPERTIES

145 ACRES, ONLY $2500 DOWN, half mile of Fraser River frontage, located near Goat River, B.C., 35 miles north of McBride. Mostly rich river bottom, suitable for farming or ranching. Full price $22,500, only $2500 down, $200 monthly, 9% interest. For full information, map, pictures write Owner, 3530 Midland Road, Victoria, B.C.

5 ACRES, PORT ANGELES WITH Straits views, $15,000. Also have 320 acres with complete private 40 acre Lake near Burns Lake, B.C., $300 an acre. By owner, 822-3407 Dave, 5417 108 Ave., N.E. Kirkland Washington, 98033.

WHISTLER MOUNTAIN
3 bedroom furnished cabin, for sale by owner, spectacular views, lot 80. Mountain View Drive. Alpine Meadows. Asking price $60,000. Phone 479-4964.

BY OWNER — 2 BEAUTIFUL lots Washington State, 1 Paradise Lake Country Club, 1 Sudden Valley view lot. Will handle finance. More information phone 474-2409.

CONDO. FOR SALE ON MAUI, Hawaii, 1,168 sq. ft. $72,000. Trades considered. 478-7287.

TO PLACE YOUR CLASSIFIED AD PHONE DIRECT
DIAL 386-2121

Pillow Twins!

by Alice Brooks

Let daughter help—it's such fun to make doll pillows!

Decorate den, bedroom, child's room with doll-face pillows. Very easy to embroider, applique. Perfect for bazaars! Pattern 7140: transfer pattern pieces, pillows about 12x15".

Send $1.25 for each pattern — cash, cheque or money order. Add 25 cents for each pattern for first-class mail and handling. Send to: **Alice Brooks, Needlecraft Dept., 60 Progress Ave., Scarborough, Ontario M1P 4P7.** Print plainly pattern number, your name, address.

Value! 225 designs to choose from in NEW 1977 NEEDLECRAFT CATALOG! 3 free patterns inside. Send 75¢ now!

Stitch 'n' Patch Quilts	**$1.25**
Crochet with Squares	**$1.00**
Crochet a Wardrobe	**$1.00**
Nifty Fifty Quilts	**$1.00**
Ripple Crochet	**$1.00**
Sew & Knit Book	**$1.25**
Flower Crochet Book	**$1.00**
Hairpin Crochet Book	**$1.00**
Instant Crochet Book	**$1.00**
Instant Macrame Book	**$1.00**
Instant Money Book	**$1.00**
Complete Afghans #14	**$1.00**
Easy Art of Needlepoint	**$1.00**
Complete Gift Book	**$1.00**
Book of 16 Quilts #1	**60¢**
Museum Quilt Book #2	**60¢**
15 Quilts for Today #3	**60¢**
Book of 16 Jiffy Rugs	**60¢**
12 Prize Afghans #12	**60¢**

Printed Pattern

by Anne Adams

Your figure is the focus of flattery in this Inches Slimmer wardrobe. Gathers point up yoke of dress or tunic. Add pants to complete outfit.

Printed Pattern 4995: Misses' Sizes 8, 10, 12, 14, 16, 18. Size 12 (bust 34) dress 2 1/2 yards 45-inch fabric.

Send $1.25 for each pattern — cash, cheque or money order. Add 25 cents for each pattern for first-class mail and handling. Send to: **Anne Adams, Pattern Dept., 60 Progress Ave., Scarborough, Ontario M1P 4P7.** Print plainly size, style number, your name, address.

ANSWER to inflation — sew and save dramatic dollars! Send for NEWSPRING-SUMMER PATTERN CATALOG. Clip coupon for free pattern! Separates, jumpsuits, day-evening dresses. Send 75¢

Instant Sewing Book	**$1.00**
Sew & Knit Book	**$1.25**
Instant Money Crafts	**$1.00**
Instant Fashion Book	**$1.00**

Deaths and funerals

305 DEATHS and FUNERALS

BRADBURY — In Victoria on August 24, 1977, Doreen Aileen Bradbury of 3209 Browning St., a native daughter of Victoria. She leaves her very dear friend, Len Woodley; her daughter and son-in-law, Dorrane and Alexander Hill of Victoria; grandsons, Gary, Ken and Alan; great-granddaughter Kim; 4 sisters, Mayde Hall, Kate Behnsen, Gertrude Hargreaves and Melissa Kohl, 2 brothers, Claude Daly and Frank Daly and many dear friends.
Funeral service in McCall Bros. Chapel, Johnson and Vancouver Sts. on Monday, August 29 at 11:00 a.m. (Flowers gratefully declined. Memorials, if desired, may be made to the Cancer Fund, 857 Caledonia Ave.)

CHITTY — Nee Redgrave, Gertrude (Gertie) of Victoria, B.C. peacefully at Aberdeen Hospital on Aug. 25, 1977 in her 94 year. Predeceased by her husband, Archie. Survived by her nephew Douglas Redgrave (Lopez Island) her very close friend Mrs. Isabel McDowell and many good friends.
Funeral service Saturday, Aug. 27th at 11:00 a.m. in the chapel of First Memorial, 4735 Falaise Dr. Rev. N. Robinson officiating. Interment. Arrangements through the Memorial Society of B.C. and First Memorial Services Ltd.

JOBLING: In Victoria, B.C. on August 25th, 1977, Mrs. Edith Alona Jobling, age 86 years. Born in London, England, late residence, 1613 Quadra Street. She leaves her sons, Dennis and Roy, Vancouver, B.C., grandchildren and great-grandchildren.
Service will be held in the Lady Chapel of St. John's Anglican Church, 1611 Quadra Street, on Wednesday, August 31st, 1977, at 1:00 p.m. Rt. Rev. W. G. Burch officiating. Cremation. (Flowers gratefully declined. Those so desiring may contribute to the B.C. Heart Foundation or the charity of their choice.) Arrangements by the Sands Mortuary Limited
SANDS — VICTORIA

McCREADIE — In Chula Vista, California, on August 25, 1977, George D., aged 66 years. Born in Glasgow, Scotland, January 18, 1911. Resided in Victoria 1945-59. Survived by his wife, Margaret (Meg), sons George of Courtenay, B.C., William, and daughter Cecilia Gorst, both of Victoria, daughter Margaret Helton, Chula Vista, 5 grandchildren, sister Meg in Australia.

TAYLOR—In Victoria on August 24, 1977, Helen Doris Taylor in her 85th year of 216 Raynor Ave., born in England and resident in Victoria for 71 years, formerly of Medicine Hat, Alta., and Halifax, N.S., for many years. Widow of George Taylor who predeceased her April 14, 1967, she is survived by two daughters, Mrs. Margaret Mitchell of Halifax, and Mrs. Joyce Paeth of Vancouver, Wash.; one son George of Carstairs, Alta.; 13 grandchildren; great-grandchildren; one brother, Bernard Taylor. She was a member of Central Baptist Church.
Funeral service in McCall Bros. Chapel, Johnson and Vancouver Sts., on Monday, August 29, at 1:00 p.m. with the Rev. R. D. Holmes and the Rev. Percy Willis officiating. Interment at Hatley Memorial Gardens. (Flowers gratefully declined. Memorials of Gideon Bibles may be made by friends if desired. Phone McCall's 385-4465.)

ROBINSON: Gone to be with the Lord on August 24, 1977, at the residence, 1683 Knight Ave., Victoria, Clovce Lloyd Robinson, aged 71 years, formerly of North Battleford, Sask. He is survived by his loving wife, Alice, at the residence; one daughter, Mrs. John (Grace) Cain of Victoria; two sons, Lloyd of Santa Cruz, Calif., and Melvin of Saskatoon, Sask.; 8 grandchildren; one great-grandchild; two sisters and two brothers.
Funeral service in McCall Bros. FLORAL CHAPEL, Johnson and Vancouver St., on Monday, August 29 at 3:00 p.m. with the Rev. R. Collett officiating. Interment at Royal Oak Burial Park. (Memorials if desired, may be made to the Canadian Bible Society, c-o F. J. Martens, 1098 Montrose Ave., Victoria.)

308 CARDS OF THANKS

We wish to extend our sincere appreciation to our many relatives, friends and neighbors for their kind expressions of sympathy for the loss of a dear wife, mother and grandmother, Gertrude B. Lamb. Special thanks to the Oak Bay Police, Rev. Canon T. Bailey and McCall Bros for their sympathetic understanding. Clarence Lamb and Family.

The family of the late George Arthur Dyson extend their heartfelt thanks to all the many friends who were so kind during the recent illness and bereavement of a dear husband and father. Special thanks to Memorial Pavilion, Dr. G. F. Foster and Rev. Dr. H. W. Kerley. Ever remembered by wife Ethel and daughter Wilma.
—The Dyson Family

309 IN MEMORIAM

CLARK — In loving memory of Mr. Reginald A. Clarke, who passed away August 26, 1968.
Nothing can ever take away,
The love a heart holds dear.
Fond memories linger every day.
Remembrance keeps him dear.
—Lovingly remembered, Emmie, Jack, Jim, Reg, Ken, Herb, June and Families.

RAE — In loving memory of my beloved husband, David L. Rae, who passed away August 27, 1968.
—Always remembered by his loving wife — Eileen.

SMITH — Leonard W. In loving memory of a dear husband, father, and grandfather, who passed away August 26, 1976.
Our hearts still ache with sadness,
Our secret tears still flow,
What it meant to lose him,
No one will ever know.
We all loved and miss him so,
Each time we see his picture,
He seems to smile and say,
Don't cry, I'm only sleeping,
We will meet again some day.
—Sadly missed by his loving wife, Minnie, daughter Donna, son-in-law Larry, son Ron and daughter-in-law Louise, son Albert and daughter-in-law Sharon, son Bryan, son-in-law Bernie and their families.

THEY SHALL GROW NOT OLD AS WE WHO ARE LEFT GROW OLD. AGE SHALL NOT WEARY THEM, NOR THE YEAR'S CONDEMN. AT THE GOING DOWN OF THE SUN, AND IN THE MORNING, WE WILL REMEMBER THEM.
WITH GRATITUDE, SANDS

310 FUNERAL DIRECTORS

McCall's

MONDAY
FOSTER, Mrs. Lulu Irene
GRAVESIDE SERVICE
10:00 a.m.—ROYAL OAK BURIAL PARK
BRADBURY, Doreen Aileen
11:00 a.m.—FLORAL CHAPEL
TAYLOR, Mrs. Helen Doris
1:00 p.m.—FLORAL CHAPEL
ROBINSON, Mr. Cloyce Lloyd
3:00 p.m.—FLORAL CHAPEL
TO BE ANNOUNCED
OLIN, Mr. Harley
CHALK, Mrs. Esther
HARWOOD, Mrs. Minnie Kate
McCALL BROS.
Floral Funeral Chapels
385-4465

Haywards (B.C. Funeral Co.)
Thomson & Irving
Funeral Chapels
1625 Quadra St.
386-3505

FIRST MEMORIAL SERVICES
Serving the Public and Exclusive Undertakers for the Memorial Society of B.C. 658-5244.

310 FUNERAL DIRECTORS

Sands
SEVEN CHAPELS SERVING VANCOUVER ISLAND
Sensible Prices
Dedicated Service
For Information In Victoria Phone
388-5135

MEMBER BY INVITATION
NSM NATIONAL SELECTED MORTICIANS
VICTORIA, 388-5135
SIDNEY, 656-3932
COLWOOD, 478-3831
NANAIMO, 753-3039
DUNCAN, 746-5212
LADYSMITH, 245-2391
Removal And Service Arrangement
Covering Vancouver Island
A Division of Sands

IFB INTERNATIONAL FLORIST CODE
Specializing in forwarding to or from anywhere
WORLD WIDE FUNERAL INFORMATION SERVICE
call collect (604) 388-5135
or cable
"Mortuary Victoria"
A Division of Sands

CUNNINGHAM FUNERAL CHAPEL
1155 FORT STREET
Phone 384-5512 or 384-8626
Offering dignified moderate service for all. Geo. S. Cunningham, owner, manager.

311 MONUMENTALS

MORTIMER'S MONUMENTAL WORKS
New MODERN Location
709 KINGS RD. at Douglas
100 years of service to Vancouver Island and the Islands
383-6421

STEWART MONUMENTAL Works Ltd.
ESTABLISHED 1896
Marble fireplace and tabletops
1403 May St. 384-3433
Memorial of Distinction

313 MISCELLANEOUS

IN MEMORIAM DONATIONS
to be used exclusively for
CANCER RESEARCH
should be directed to
CANADIAN CANCER SOCIETY
857 Caledonia Ave., Victoria

SPELL IT OUT

When you have something to sell, the easiest way to find a buyer is to spell it out in print! You do that by placing a low-cost Classified Ad in the newspaper, telling our readers what you have to sell. We'll help you. Give us a call today, at 386-2121.

Crime Fear 'Paranoic'

CALGARY (CP) — The public's fears of a burgeoning crime rate are grossly exaggerated — "almost paranoic" — the general council of the United Church of Canada was told Thursday by its division of mission in Canada.

Canada's Criminal code is "sorely in need of a major overhaul," says the division in a report on criminal justice.

"Currently, society is so preoccupied with stigmatizing law-breakers that the public continues to call for stiffer penalties, despite an already inflexible system where punishment, rather than rehabilitation, appears to be the primary objective.

"For every 10 persons appearing in the courts, only one is involved in violent crimes; the rest are largely indicted for minor property offences.

"For every 20 incarcerations, only one person winds up in a federal penitentiary. Of these, hardly a fifth are regarded as maximum security risks.

"Further, the people apprehended and convicted are, for the most part, the young, the unskilled, the poor and the powerless."

Abolishment of capital punishment in Canada in 1976 was "a victory of sorts" for the church.

"However, cruel long-term punishment for murder became the 'trade-off' . . .

"Essential prerequisites for a more humane system include:

—"A greater use of alternatives for punishment.

—"Removal from the Criminal Code of petty crimes which would alleviate the huge backlog of cases from the law courts.

—"Improving the morale of penitentiary staff who tend to view inmates as adversaries."

'DEHUMANIZING' RAPPED

CALGARY (CP) — Publishers of magazines and producers of television shows presenting or depicting "demeaning and dehumanizing influences" are criticized by the division of communication of the United Church of Canada in its report to the general council meeting here Thursday.

While those publishers and producers claim to be providing only what the consumer wants, says division secretary Rev. F. G. Brisbin, "the publishers and producers of this anti social material are merchandising their products for profit."

"Our Canadian society," his report says, "is being subjected increasingly to violence, sadism, explicit sex, sexploitation of children in such media as printed material, theatrical films or on TV.

"The United Church is concerned about the dehumanizing messages represented by these products, the way women are often treated as things rather than persons, the assault on children's sensitivities and the exploiting of adult consumers."

An accompanying statement of goals for the division says:

"There is some reason for concern that the news media may not always provide fair and objective coverage of matters of public interest to Canadian readers and viewers.

"Freedom of the press is of lessened value if the press is restricted in its handling of news by the biases of any influential interest group. The church should encourage the news media to provide the Canadian public with fair and honest reporting."

Lang Tried to Block CN Salary Disclosure

VANCOUVER (CP) — Transport Minister Otto Lang, in a letter written earlier this year to the United States Securities and Exchange Commission, attempted to prevent disclosure of salaries paid to senior executives of Canadian National Railways, a Crown corporation, according to The Sun.

The evening newspaper says that at the request of CN officials Lang asked the SEC not to disclose the salaries because it was "contrary to a long-standing Canadian government policy."

CN spokesman Bernard Legare said in a telephone interview from Montreal that the company resisted the salary disclosure because Canadian Pacific Ltd. was not required to reveal its executive salaries.

"We wanted to have the same treatment that CP got," said Legare.

The SEC sought the CN salary disclosure after the crown agency decided to go to the U.S. money markets to borrow $100 million. Under U.S. securities law any company seeking to raise money must file a document with the SEC which requires the disclosure of executive salaries.

The document and Lang's letter were filed earlier this year.

Sources told the Sun that CN officials weren't too concerned about their salaries being disclosed but were embarrassed that the salaries were low in comparison with those paid other Canadian and U.S. executives.

One unnamed source said "Some CN officials didn't want the Americans to think it was a bush league company because the president wasn't paid very much."

But Lang's intervention proved fruitless and in June CN was forced to disclose that in 1976 company president Robert Bandeen made $80,000, chairman Pierre Taschereau was paid $65,000 and vice-presidents R. R. Latimer, Douglas Piggot and John Spicer each received $73,000.

Lang in his letter to Carl Bodolus, SEC chief of international corporate finance, said CN is a corporation accountable to parliament.

"While I have no problem with such (salary) disclosure in respect to that whole (executive) group, as a group, or even respect of some smaller group that would nevertheless be wide enough to preserve individual anonymity, it is contrary to a long-standing Canadian government policy and practise to disclose information regarding Crown corporations to the degree of details now sought," Lang wrote.

The Lang letter is among several documents to be filed by the SEC in the U.S. court of appeals relating to a suite between the SEC and Canadian Pacific. Notice of the Lang letter came to light in a document filed by the SEC with the court.

TRANSPORT CANADA
CANADIAN COAST GUARD
WESTERN REGION
VANCOUVER, BRITISH COLUMBIA
TENDERS

Sealed tenders, addressed to the undersigned and marked "Substructure—Corrosion Protection, Sandheads Lightstation, Western end Steveston Jetty, Fraser River" will be received up to 3:00 p.m. Pacific Daylight Time, September 15, 1977.

The contract will include the complete substructure steel corrosion protection on the Sandheads Lightstation.

Specifications and tender documents may be obtained on application to the undersigned, at the 9th floor, Pacific Centre, 700 West Georgia Street, P.O. Box 10060, Vancouver, B.C. V7Y 1E1, upon the receipt of a certified cheque for $25.00 payable to the Receiver General of Canada. Plans and specifications are on display at the Amalgamated Construction Association office in Vancouver. The lowest or any tender may not be accepted.

T. J. Kew
Regional Manager
Aids & Waterways
Canadian Coast Guard
Western
Project VIC 12
August 1977

NOTICE TO CREDITORS

In the estate of GEORGE HAYWARD QUINLAN, formerly of 4275 Parkside Crescent, in the city of Victoria, who died on 19th July, 1977.

TAKE NOTICE that all persons having claims upon the Estate of the above named must file with the undersigned Executrix or Executor by the 6th day of September, 1977, a full statement of their claims and of securities held by them.

Mrs. D. J. Purcell,
Executrix,
1659 Cedar Avenue,
Victoria, B.C.
Jaroslav Jelinek,
Executor,
4270 Parkside Crescent,
Victoria, B.C.

PUBLIC WORKS
OFFICE SPACE REQUIREMENT

OFFERS are invited by the Hon. Alex V. Fraser, Minister of Highways and Public Works, Parliament Buildings, Victoria, British Columbia, as follows:

Approximately 2500 square feet of office space by turn-key arrangement, comprising eleven offices, adjacent to a general office and public waiting area. The space is to include a room approximately 200 square feet as a staff/meeting room along with a separate room approximately 50 square feet for storage purposes.

The office space should be either on grade or serviced by an elevator and capable of accommodating handicapped persons. **Partitioning** — see Schedule "B" of Office Space Tender Form. **Occupancy date** — November 1, 1977. **Term** — five years with an option to renew up to a further five years. **Location** — Port Alberni — centrally located and accessible by Public Transport.

Offers will be received up to 2 p.m. on Friday, September 2, 1977 at the office of the

Superintendent of Public Works
Ministry of Highways & Public Works
805 Cloverdale Avenue
Victoria, British Columbia V8X 2S9

Offers to be submitted on the Office Space Tender Form obtainable from the Superintendent's office, as above, or the Foreman of Works, No. 20-5th Street, Nanaimo, B.C. or the Government Agent at Port Alberni, B.C. and those available at that time will be opened in public.

The lowest or any offer will not necessarily be accepted.

Inquiries may be directed to the Contracts Administrator at 387-5790.

August, 1977 G. L. Giles, Deputy Minister of Public Works

PROVINCE OF BRITISH COLUMBIA
Ministry of Highways & Public Works

Ferry Aid Rejected

NANAIMO — There will be no provincial subsidy for the Protection Island ferry.

The Municipal Affairs department has turned down a Nanaimo Regional Board request to apply the present regional transit system subsidy to the ferry service between the island and downtown Nanaimo.

The service has been a problem for nearly a year since the owner of a commercially-operated ferry to the island announced he was discontinuing the run.

COKE QUITS INDIA

NEW DELHI (AP) — The government, in the process of running Coca-Cola out of India, said it has chosen the name 77 for its state-produced substitute cola drink.

A member of Parliament, H.M. Kamath, has been awarded $1,150 for thinking of the name, the industry ministry said.

Although 77 won't be ready for sale until 1978, the name was chosen because 1977 was the year of big changes in India — such as the end of the Indira Gandhi government and the end of Coca-Cola, officials said.

The government asked Coca-Cola to surrender its secret syrup formula to an Indian-controlled firm or get out by April 1. Coca-Cola refused to hand over the formula.

COMFORT WITH FLOWERS

For a complete selection of sympathy flowers, call your FTD Florist.

FTD
"Your Extra Touch Florists"

Special Offer

FOR PRIVATE PARTY CLASSIFIED ADVERTISERS

Use this handy coupon to place your Classified Advertisement and save money.

Name .....
Address .....
.....
Phone No .....
Signature .....

FILL OUT AND MAIL TO
SPECIAL OFFER
Victoria Press Ltd.,
P.O. Box 300,
Victoria, B.C.
V8W 2N4.

OR
DELIVER IN PERSON TO
2621 Douglas St.,
Victoria, B.C.

No. of Insertions ..... Amount Enclosed $ .....

Your ad will run as soon as possible upon receipt of this coupon and payment or please specify consecutive dates:

.....
.....

Classification Number ..... 10 WORDS MINIMUM

10 Words for 1 insertion in The Daily Colonist and Victoria Times: **$1.00**
10¢ for each additional word.

10 Words for 3 insertions in The Daily Colonist and Victoria Times: **$2.50**
25¢ for each additional word.

10 Words for 6 insertions in The Daily Colonist and Victoria Times: **$4.00**
40¢ for each additional word.

Victoria Press Box Charge $3.00 per month.
☐ Replies to be mailed. ☐ Replies to be held for pickup.

All ads must be written in regular classified style, and run on consecutive days.

All real estate, mobile home, rental and business advertising is considered to be commercial advertising and will not qualify for this special offer.

SEND CHEQUE or MONEY ORDER
— NO REFUNDS —
This coupon valid until October 1st, 1977

THE DAILY COLONIST AND VICTORIA TIMES

Day of the Six-Cent Nickel Now Here

OTTAWA (CP, — The nickel will continue to be made of nickel for the time being, despite a loss of one cent on each coin produced, Yvon Gariepy, master of the Royal Canadian Mint, said Thursday.

Gariepy said in a telephone interview that an internal report is being prepared to look into ways of reducing costs of the metal used in the five-cent coin. Metal and production costs now come to about six cents.

The mint announced last week that starting in January, new one-cent coins will be three millimetres smaller in diameter and 44 per cent lighter than the familiar penny. The mint loses one cent on each of the 600 million one-cent coins it produces annually.

Gariepy said it is possible the mint may change the metal used in the five-cent coin to something cheaper than nickel or reduce the size of the coin. But he stressed that no decision has been taken, and the report is not expected for another few months.

Because the annual production of five-cent coins is only about 60 million, the problem is less urgent than for pennies, which were bringing a $6-million yearly loss, he said.

Five-cent silver coins, half the size of a dime, gave way to nickel coins in 1922. Because of wartime nickel shortages, five-cent coins in 1942 and 1943 were made of tombac, a copper-zinc alloy, and they were 12-sided to help people distinguish them from pennies.

The dodecagonal shape remained when nickel became available again in 1944 but was dropped in 1963 at the pleading of vending-machine owners. With their round shape, new nickels are sometimes confused with quarters, especially since the switch in 1969 from silver alloy to pure nickel for dimes and the larger denominations.

The reduction in the size of the penny is the second this century. Prior to 1920, the Canadian one-cent piece was considerably larger, the size of the old British penny.

Pipe Accord Hopes High

WASHINGTON (CP) — Canada and the United States hope to reach agreement by the middle of next week on conditions for constructing a northern natural gas pipeline, a U.S. official said Thursday.

The official said in an interview that if talks between the two countries continue to go as well, "it looks like we're heading toward winding up next week."

Negotiations move to the ministerial level today with a private meeting between Allan MacEachen, Canada's government house leader and top pipeline negotiator, and James Schlesinger, head of the new U.S. energy department.

The official said if the one-day meeting goes well, Schlesinger might travel to Ottawa for another meeting next week to discuss plans to bring Alaskan natural gas by pipeline through Canada to the lower 48 states.

President Carter is not expected to announce whether he supports a Canadian pipeline route or an all-U.S. route until after Congress resumes Sept. 7. Congress has the final say on the route.

Earlier negotiating sessions, which involved top civil servants from both countries, centred on economic studies of proposals for the Canadian route by Foothills Pipe Lines Ltd., the U.S. official said.

Much of the talks involved the cost of services, one of the major U.S. concerns, he said.

Another U.S. official said that a major issue at the discussions is a recommendation by a Canadian inquiry that either the companies building the pipeline or the U.S. government pay $200 million to compensate Yukon residents for social and economic disruptions.

Canadian sources indicate the negotiators have been looking at some form of property or other tax or an annual payment to provide such compensation.

The Canadian inquiry also recommended the start of construction be delayed to 1981 from 1979 to allow time to settle native land claims and prepare for the project.

The U.S. wants Alaskan gas flowing south as soon as possible but might agree to a delay if the Americans receive additional Albertan natural gas.

Officials here would not comment on published reports that the negotiators have temporarily sidelined the issue of changing the route of the Foothills proposal to allow easier construction of a connecting link to move Canadian natural gas in the 1980s. Earlier, other U.S. officials indicated that changing the route would add to pipeline costs and the eventual price of the gas.

THIS MISS MUFFET, two-year-old Meredith Dunlap, a patient at Albany, N.Y. hospital, isn't afraid of spiders — at least not of comic book character Spiderman. 'Spidey' visited the pediatrics ward of hospital Thursday between performances at a local shopping centre.

Poacher, Polluter Penalties Up Sept. 1

OTTAWA (CP) — Increased penalties for fish poachers and polluters of waterways will become law Sept. 1, Fisheries Minister Romeo LeBlanc announced Thursday.

The law incorporates the concept of fish habitat which it describes as the breeding, growing and feeding grounds of fish. Under the changes, ministerial permission will be needed to alter any fish habitat through construction, industrial activity or waste discharge.

The penalty for harmfully disrupting fish habitat is a $5,000 fine on first offence and $10,000 or two years in jail on subsequent offences. The deposit of harmful substances into waterways for which there was a $5,400 maximum fine will have a $50,000 maximum on first offence and $100,000 on subsequent convictions.

The changes also provide for fines between $5,000 and $50,000 for not reporting spills and not complying with clean-up orders. Such penalties do not exist now.

The environment department will be able to require existing industries to fulfil compliance requirements to curb discharges of pollutants. Currently only planned industries can be required to draw up abatement programs.

The minister will be able to order the confiscation of equipment from anyone convicted of poaching. Fishermen convicted of poaching can have their licences revoked.

The penalties were part of a bill passed by the Commons in July and were described by fisheries and environment officials as badly-needed measures to help protect the country's fisheries.

DEFENCE DUTIES FOR VIP JETS

OTTAWA (CP) — Three defence department executive jets, used for hustling government VIPs around the country, will be given a new defence role, a defence department spokesman confirmed Thursday.

The spokesman said that the 10-seat Falcon jets are being modified by the armed forces at Trenton, Ont., to serve temporarily in an electronic counter-measures role.

During air defence exercises in North America, electronically-equipped aircraft simulate enemy planes attempting to distort radar reception. These war games are designed to train defence forces.

The Happyface Place
We're in business to make you smile

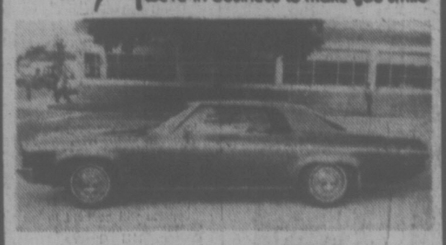

'AIR CONDITIONING'
1972 OLDS DELTA ROYALE
4-DOOR HARDTOP

V-8 engine, automatic transmission, power steering, power brakes, radio, cruise control, air conditioning, new paint.

BCAA INSPECTED
$2495

8-26

McCALLUM MOTORS
CORNER YATES and COOK 382-6122
(D.L. D0085A)

CANADA: LAND OF WAR AND VIOLENCE

KIRUNA, Sweden (CP) — A United Nations ambassador was told that despite what the world thinks, Canada is a country of war and violence.

Harry Daniels of Ottawa, the Native Council of Canada president, said war and violence is malnutrition among native people, poverty, poor education, substandard housing, a disproportionate number of native people in prisons and discriminatory laws that divide native people.

His remarks were directed at Jose Martinez Cobo, UN Ambassador to Mexico and Equador. Martinez Cobo had been invited to speak to the second conference of the World Council of Indigenous People in this Swedish arctic community and mentioned that it must be good to live in Canada where there is no war and violence.

Daneils objected strongly to the reamrk, saying that the native people in Canada represent three per cent of the general population and yet 50 per cent of the jail population.

"I do not call this a country without war and violence," Daniels added.

The verbal assault from Daniels was only one of many that Martinez Cobo, a resident of Ecquador, had to bear.

Latin American delegates especially tore into him and the UN for attitudes towards native people.

Stay at home and go places around British Columbia this weekend.

B.C. Tel's long distance weekend rates let you dial direct (112) to most places in the province between 5 p.m. Friday and 5 p.m. Sunday for just 35¢ or less per minute* (minimum charge 23¢ per call).

So pick up your phone this weekend. And drop in on some old friends.

Special Weekend 35¢

B.C. TEL

*Rate does not apply on calls from the OK Tel area, coin tel, motel, hotel and to some Northern points not served by B.C. Tel.

LUMBERWORLD
SATURDAY
SUPER SAVINGS!

PRICES EFFECTIVE ONE DAY ONLY, SATURDAY, AUG. 27th
ALL PRICES EFFECTIVE ONLY WHILE STOCK LASTS

PATIO SLABS
16"x24"x2¾"
CONCRETE PLAIN FACE
Reg. 1.80 ea.
SATURDAY SUPER SAVINGS ..... 1.69 ea.

CONCRETE MIX
60-LB. BAG
SATURDAY SUPER SAVINGS 1.88
"ALL YOU ADD IS WATER"

CORRUGATED FIBREGLAS PANELS

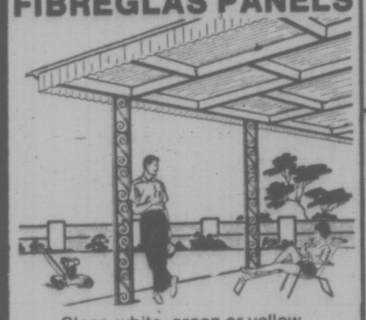

Clear, white, green or yellow

26"x72"	SALE	3.55
26"x96"	SALE	4.45
26"x120"	SALE	5.25
26"x144"	SALE	6.45

PARTICLE BOARD
"THE DO-IT-YOURSELF BOARD"
⅜"x4'x8'
SATURDAY SUPER SAVINGS ..... 3.95 sheet

Black & Decker
NO. 7740 DELUXE DEWALT
10" POWER SHOP
Reg. 389.00
SATURDAY SUPER SAVINGS 269.88
STAND EXTRA
LIMIT ONE PER CUSTOMER

LUMBER
UTILITY FIR STUDS
2"x4"x92¼" SALE ..... 69¢ ea.
2"x3"x6' SHORTS SALE ..... 36¢ ea.

FLUORESCENT LIGHT FIXTURES
48" white enamel with diffuser
TWO-TUBE MODEL ..... 17.88 ea.
FOUR-TUBE MODEL ..... 22.88 ea.
TUBES NOT INCLUDED

VINYL CARPET RUNNER
27" wide, clear, yellow or green.
SATURDAY SUPER SAVINGS ..... 44¢ lin. ft.

TROUBLE LITE
WITH 20' CORD ATTACHED
Reg. 5.95 ..... 4.19

LUMBERWORLD
3955 QUADRA ST. 479-7151
ONE BLOCK SOUTH OF McKENZIE
master charge CHARGEX
OPEN 6 DAYS A WEEK
FRIDAY 'TIL 8 P.M.

Good News CFAX 1070

Victoria Times

94th YEAR, No. 66 ★★★ VICTORIA, BRITISH COLUMBIA, FRIDAY, AUGUST 26, 1977 15 CENTS DAILY, 30 CENTS SATURDAY

High Truck Prices? "NEGATORY!" PETER POLLEN FORD

Thousands Cancel Flights

Times News Services

LONDON — Thousands of passengers cancelled reservations and airlines cut flights by 40 per cent today because of an air traffic control assistants strike. British airline official said they may even have "seats to spare."

The four-day strike, which had been expected to strand up to one million passengers, failed to create the chaos that had been expected over the long August bank holiday weekend.

"We expected a lot more people", a British Airways spokesman at Heathrow Airport said.

"All our flights are leaving one time.

"Provided things don't alter we shall be able to cope and there might even be seats to spare."

Civil aviation authorities said airlines had cut flights back 40 per cent until Tuesday, here using wider bodied planes, and were consolidating flights to get passengers out.

"Things seem to be pretty good," a Pan Am spokesman said. "We've done a bit toward helping the situation by consolidating two New York flights tonight. It hasn't been as bad as we feared it might be."

One airline executive had predicted the weekend strike would trigger the "most chaotic holiday weekend in the history of flight."

Officials at Heathrow and Gatwick, London's two major airports, said air traffic was more chaotic during the past 10 days while the assistants were staging a work slowdown which delayed almost every flight leaving Britain.

The 72 airlines using Heathrow airport announced cancellation of 160 departing flights out of the day's 480, including six long-haul services to the United States, Canada, the Middle and Far East.

British Airways, Heathrow's biggest carrier bore the brunt of cancellations, with 85 flights in an out of London axed.

A Heathrow spokesman said an airlines' hot line for flight information was working well. Few passengers showed up for flights that had been cancelled, and even more seemed to be avoiding the airports altogether.

"The indications are that a lot of people have stayed away and sought alternative means of travel," a British Airways spokesman said.

"People are taking it very well," an airport official said.

Another said Heathrow looked like a "ghost town."

In Toronto, spokesmen for Air Canada and CP Air said flights to Britain will operate during the strike but delays are expected.

John Cavill, public relations officer with Air Canada, said

See U.K. Page 2

CAR WORKERS REFUSE STRIKE

BIRMINGHAM, England (Reuter) — About 1,500 angry British car workers chanting "We want to work" today forced union chiefs to abandon a planned wage strike due to start tonight.

The men left the assembly line at British Leyland's giant Longbridge auto plant here and marched through the factory in an angry impromptu demonstration — scenes almost unheard of in Britain.

They marched to the office of Derek Robinson, the senior shop-floor union official, telling union stewards who tried to pacify them: "Get stuffed."

Robinson decided to cancel orders to start the strike of 20,000 men at the plant, but insisted there was a two-to-one majority in favor of strike action.

The strike was aimed at forcing the state-owned British Leyland to talk about a 47-per-cent wage claim.

Since the firm was saved from collapse with a $4.7-billion government cash injection in April, 1975, there have been 700 disputes and 10 major strikes.

The unexpected workers' revolt was heady news for the embattled Labor government.

Prevue

Payoff Puzzle Prize $400

MORE SPENT OVERSEAS

OTTAWA (UPI) — Canadians spent $1.246 billion more abroad than visitors spent vacationing here in the first half of 1977, preliminary estimates from Statistics Canada showed Thursday.

Canada earned $705 million from international travel compared to $668 million in the first half of 1976. Canadians spent $1.951 billion abroad, up from $1.641 billion in the same period last year. Americans vacationing in Canada spent $517 million while visitors from other countries spent $188 million.

Gas, Fuel Oil Price Rises On Tuesday

The price of gasoline will rise at least 3.5 cents a gallon and heating oil 3.1 cents effective Tuesday, major B.C. oil companies said today.

The increases result from a $1 a barrel hike in the price of crude oil two months ago.

The companies said these increases are at the wholesale level and individual retailers may decide to raise prices by more than the specified amounts.

In addition, some companies may increase their wholesale prices by more than the minimum amount but it would only be by a fraction of a cent.

Exact amounts will not be announced until the weekend for competitive reasons.

"At the wholesale level it is mainly a matter of having the increase in crude oil reflected in the price for gasoline and heating oil," a company spokesman said.

"All price increases by the various companies will be similar because of the identical cost increases."

The increases are part of a pattern established by Ottawa to increase crude oil prices every six months by $1 per barrel until the Canadian price matches the world market level.

This means the crude price will rise again Jan. 1 and the wholesale and retail price of gasoline will rise by at least another 3.5 cents on March 1.

Ottawa has said it will continue these increases at least until 1979.

By October, 1978, the price of gasoline will have risen at least 10.5 cents per gallon because of this policy.

Increases of at least 3.5 cents will come Tuesday and on March 1 and again on Sept. 1, 1978.

"At some point the oil companies may decide to increase the wholesale price by more than 3.5 cents as this is a minimum amount," an oil company spokesman sid.

"And of course retailers can charge as much as they want."

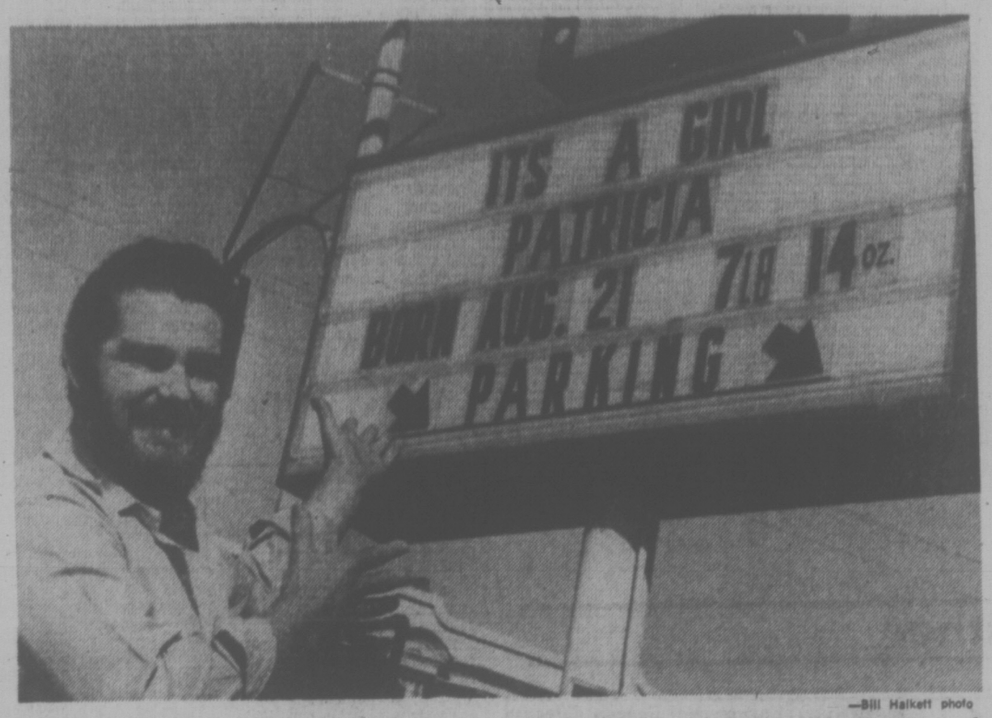

—Bill Halkett photo

TODAY'S SPECIAL, as far as Jim Hall is concerned, is newborn daughter of wife Ruth and himself. Owner-manager of food store on Pandora, he used marquee to tell the world of Patricia's arrival.

Mortgage Rip-Off 'Legal'

VANCOUVER (CP) — Vancouver RCMP have uncovered two real estate schemes through which homeowners and businessmen have been duped out of more than $500,000 in the past year. And, although the number of people involved in the schemes is increasing, most aspects of the cases appear strictly legal.

Private homeowners have seen their retirement investments wiped out, while in one case a British Columbia company lost $240,000.

Segeant Ernie Brydon of the Vancouver RCMP's commercial fraud section said Thursday that his department is investigating 14 cases in which private homeowners have lost as much as $55,000 each through what police call priority mortgage schemes.

A sergeant in the commercial fraud section of the Victoria RCMP detachment said the priority mortgage scheme has not been worked in the Victoria area as far as he knows: "We've received no complaints in that line."

In six of the cases charges of conspiracy with intent to defraud have been laid, although none have resulted in convictions yet. The B.C. Law Society, however, has suspended one lawyer and is reviewing the practices of two others in connection with alleged mortgage irregularities.

The commercial fraud section is also investigating another six cases of what it calls fraudulent mortgage finders' fees in which some prominent Vancouver businessmen and professional athletes have lost heavily.

One such case involves a firm that was duped out of $240,000, but the company refuses to press charges in the hope of recovering some of its money through civil action. It also fears loss of investor confidence on the stock market if the case became public.

Brydon said his department decided to expose the schemes publicly because the volume of the files has increased dramatically in the past few months and police "feel there is criminality there, but we haven't been able to prove intent (to defraud) yet."

See MORTGAGE Page 2

LANDFILL FOR HOLE

landfill should remedy this village's mystery hole problem, acting mayor Mike George said Wednesday.

George was reporting on the preliminary findings of two provincial environment department experts, dispatched to this upper Arrow Lake community after a large hole suddenly appeared just one block from the main business district.

The hole started forming last Friday, a seemingly bottomless pit of water that grew to about 80 feet long by 60 feet wide.

But acting clerk Brian Bielefeld estimated that up to $40,000 worth of fill will be needed and the village has only "two or three thousand bucks" in the bank.

"And we can't borrow anything because we've already stretched our borrowing power to the limit on other projects," he added.

Tonight: Clear
Saturday: Sunny

Oil Exploration Sales Hit All-Time High

Sales of oil and gas exploration rights in B.C. to date this year have hit an all-time high of $92 million, Mines Minister Jim Chabot said today.

The amount is more than the total sales of the previous three years.

"This is fantastic news and is a clear indication of the return of confidence in our province on the part of the petroleum industry," said Chabot.

The province sells oil and gas exploration rights by annual lease sales. The fourth sale on 199 parcels of oil and gas rights has just been completed bringing in a total of $54.5 million.

The fifth and final sale for 1977 will be held in November.

In 1974, sales realized a total of $23 million: a 1975 total of $12.7 million and 1976 sales reached the $43.2 million mark, for a total of $78.9 million.

Chabot said proceeds from the latest sale exceed the expectations of his department.

"We thought that we would be doing very well if we broke a previous record set earlier this year."

He said proceeds of the sales go directly into the provincial treasury, along with $298,669.60 received as statutory fees and rents from the petroleum industry.

Chabot stressed the sales were only for exploration rights and that further benefits will accrue to the province from any major discoveries.

CITY TO CONTROL STREET TIN RATTLERS

Tin rattlers and others soliciting for donations for various groups on Victoria's streets will be subject to controls under a "street collections" bylaw introduced by Victoria city council on Thursday.

The preamble to the bylaw says the measures are necessary because "several persons have been abusing the privilege of collecting on the city's streets, thereby creating a nuisance."

When the bylaw is given final approval in two weeks, no person will be allowed to conduct street soliciting unless he or she is a member of an organization which has been granted a permit by city hall.

Collectors will also have to display "prominently" a tag bearing the name of their organization in legible letters at least one centimetre high.

Those providing misleading information on the application form for a permit, or contravening the bylaw in some other way, are liable to a $500 fine or 30 days in jail.

Indonesia Quake

JAKARTA (AP) — A major earthquake struck eastern Indonesia today not far from the scene of a powerful quake that killed more than 100 persons a week ago, the Indonesian metorological department reported. There were no immediate reports of damage or casualties.

Sincere Job Effort—Bennett

Premier Bill Bennett said Thursday that if cabinet approves Human Resources Minister Bill Vander Zalm's proposal to use welfare recipeints in anti-vandal patrols, "it will be a sincere effort to provide job opportunities."

Bennett made the statement in reply to questions by Rosemary Brown (NDP—Vancouver-Burrard), who asked for assurance the program wouldn't just be a way for the government to get cheap labor.

"I want your assurance that it will be legitimate employment . . . that this isn't going to force old age pensioners to work for their pensions," said Brown.

Bennett replied that he hadn't yet heard the details of the proposed program but that he would not approve any plans to get cheap labor for the government.

Vander Zalm announced Wednesday his plans to propose a program — Operation Vandal Stop — that would have male welfare recipients working as janitors and security guards in B.C. schools.

Vander Zalm said the program needs the support of Education Minister Pat McGeer and cabinet before it can go ahead.

Education Minister Pat

See ANTI-VANDAL Page 2

INDEX

Classified 386-2121
News 382-3131

	Page
Births	33
Classified	33-47
Comics	32
Deaths	47
Entertainment	16, 17
Family	30, 31
Finance	8, 9
Gardening	34
Sports	22-25

Earth Thrown At Aussie PM

SYDNEY, Australia (CP) — Prime Minister Malcolm Fraser was hit in the face with clumps of earth today during a demonstration protesting against his government's decision to resume uranium exports.

Fraser was attacked when he arrived at the University of New South Wales to address a businessmen's dinner.

Several thousand demonstrators had gathered at the entrance to the building where the dinner was to be held.

The attack took place as Fraser walked through a crowd of demonstrators held back by police barricades. Several clods of earth were thrown at him, striking him in the face.

Fraser was not hurt, police said.

Opponents of the government's decision to open Australia's vast uranium reserves for export called for a campaign of protest marches, strikes and legal action.

More than 1,000 protesters demonstrated outside Parliament House in Canberra Thursday night, and demonstrations were being organized today in the major cities.

Police reinforcements were ordered to the University of New South Wales in Sydney tonight to protect Prime Minister Malcolm Fraser at a faculty dinner there. An anti-uranium rally was to be followed by a march on the campus.

The Movement Against Uranium Mining announced it will start legal action against mining companies and will challenge provisions in the Australian Atomic Energy Act.

NEWS BRIEFS

Ferries Get $43.5M

The provincial subsidy to the B.C. Ferries Corp. will be $43.5 million this year, Transport Minister Jack Davis said Thursday.

Jewels Stolen

VANCOUVER (CP) — Vancouver city police said Thursday they are investigating the disappearance of $185,000 worth of jewels from a downtown bank safety deposit box while their owner was away in Hong Kong.

Pipe Explodes

DRAYTON VALLEY, Alta. (CP) — A gas pipeline explosion near this community 60 miles southwest of Edmonton lit up the sky with 150-foot flames for almost an hour late Thursday night. It was caused by lightning during an electrical storm.

Wall St. Off

NEW YORK (AP) — Stock prices showed some widespread declines again today under the influence of interest-rate worries and talk of a business slowdown. The noon Dow Jones average of 30 industrials was off 4.67 at 849.45, after an 7.75-point drop Thursday to its lowest level since the end of 1975.

Life Span of Cancer Victims Not Extended

Washington Post

WASHINGTON — Doctors aren't able to extend the lives of cancer patients much more, on average, than they were 25 years ago, a new federal study discloses.

This is true in spite of billions of dollars that have been spent in the interim on research and new methods of cancer treatment.

In the years 1967-73 — the latest years surveyed — just 41 per cent of all white cancer patients survived five years from the time it was discovered they had the disease, the study shows. This over-all white rate compares with 40 per cent in 1960-66 and 39 per cent in 1950-59.

These figures and a host of others, some even grimmer, some brighter, are disclosed in the National Cancer Institute's latest report on "Cancer Patient Survival," based on detailed study of cancer patients in four states.

"The over-all survival rate means almost nothing for the individual patient," Ardyce J. Asire, one of the editors of the massive study made every five years, cautioned. The latest five-year survivals range from only one per cent of all patients among whites and three per cent among blacks with cancer of the pancreas to 77 per cent among whites, though only 47 per cent among blacks, with womb cancer.

The survival rate for "all cancers" is also lower than it would be because of a huge recent increase — an epidemic, say authorities — of just one kind of cancer with a poor general outlook. This is lung cancer, the cigarette smokers' disease, for which over-all five-year survival is six per cent among blacks, nine per cent among whites.

Also, authorities said, some persons with any kind of cancer, especially those caught in an early or localized stage of the disease, may survive far longer than any "average."

The latest survival rate was called "provisional" — in effect, an estimate — by cancer institute statisticians, since a complete five-year follow-up is not yet possible for all persons whose cancers were diagnosed in 1967-73.

The statisticians pointed out, too, that their figures are based on survival in two states, California and Connecticut, with state tumor registries that keep good track of cancer treatment.

Dr. Arthur Upton, new director of the cancer institute, called the over-all trend "heartening" despite "room for improvements." He pointed to the improved results in bladder and prostate cancer among major cancers and in the leukemias (or blood cancers) and Hodgkins disease among less common cancers.

Victoria Times SECOND FRONT PAGE

TOWN TALK

"Is there still a ban on burning?" the caller asked the Saanich fire department.

Yes, the fire official said, but it would probably be lifted next morning following this week's rain.

The lady caller thanked him and hung up.

A few minutes later, the phone at the firehall rang again.

"Could you please help me?" the same woman pleaded. "My living room is full of smoke and cinders."

What happened? Well, it seems when the caller was told the burning ban was still in effect, she poured water on the fire she had lit in her living room fireplace.

★ ★ ★

The Queen may soon be dining on such delicacies as Old Fashioned Figged Duff, Efo Iro (Nigerian spinach) or Cream of Fiddlehead Soup.

They're among the recipes contained in a Jubilee cookbook entitled Special Commonwealth Recipes, compiled by the Vancouver Island branch of the Royal Commonwealth Society. A copy was sent to the Queen.

The silver-covered cookbook contains recipes from each province and 35 branches of the Commonwealth Society as well as excerpts from remarks made by Commonwealth leaders.

A letter from Buckingham Palace to **Lilian Chambers**, president of the Vancouver Island branch, states that Her Majesty "is delighted with her copy."

★ ★ ★

A crime prevention presentation produced for the Saanich police department may soon be used throughout Canada.

The eight-minute presentation, prepared for the department's Neighborhood Watch program, features slide pictures of actual burglaries, a narration and a musical theme.

Saanich police Chief Bob Peterson said a number of chiefs attending the Canadian Association of Chiefs of Police convention at the Empress say it's the best crime-prevention presentation they've seen and indications are it will be used in cities across the country.

The program, entitled The Accomplice, was funded by the Saanich Rotary Club and prepared by some of the bright lights who work for C-FAX radio station in Victoria.

★ ★ ★

When **Mary Ann Anderson** went on a fishing-cum-sailing trip to Campbell River recently with her uncle, **David Anderson**, it wasn't too surprising that she wore a T-shirt bearing the slogan "True Grit".

Anderson, after all, is a former leader of the Liberal party in B.C.

The T-shirt, however, led to an encounter and a conversation that Mary Ann, 15, won't soon forget.

Turns out **John (Duke) Wayne**, star of True Grit and a hundred other movies, was up in Campbell River on one of his frequent fishing trips.

Wayne saw the slogan and after a long and fairly complicated explanation by Anderson that True Grit related to the Liberal party and not the movie, Wayne autographed the shirt.

Mary Ann's father, **Malcolm**, says he understands that his brother's attempts to explain the Liberal party to Wayne (who tends to be rather rightish in political outlook) had to be heard to be believed.

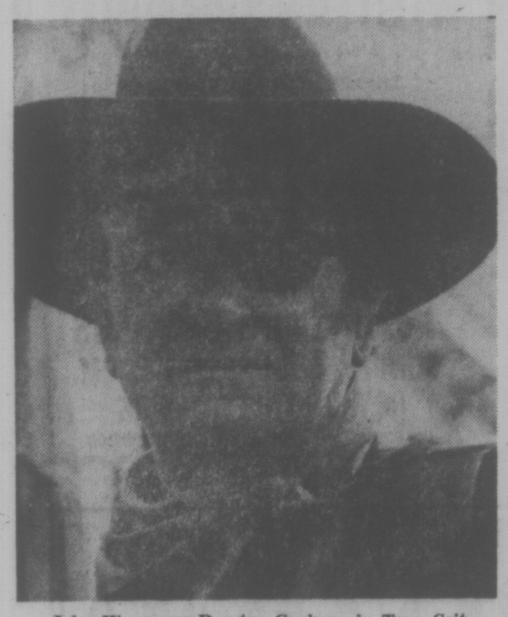

John Wayne as Rooster Cogburn in True Grit

Youthful Gusto Brings Improvement To Parks

By HUMPHRY DAVY
Times Staff

Provincial marine parks off the Saanich peninsula were upgraded this summer, thanks to 12 members of a youth crew who tackled their jobs with such gusto that park officials hope to have them back next year.

The boys, age 15 and 16, all from the interior and employed by the parks branch, returned to their homes Thursday.

They were responsible for park maintenance, building trails and carrying out a number of improvements to Sidney Spit Park, Princess Margaret Park on Portland Island, Ruckle Park on Salt Spring Island and Bamberton Park.

"It has been an active season for marine parks," said Don Carruthers, superintendent of the Malahat District office at Goldstream Park. "We accomplished things. Next summer we hope to continue expanding our marine park facilities."

He said the youth crew was largely responsible for this year's successes.

The 724-acre Sidney Island park received the most attention because of the heavy use it gets from boaters and campers. It was not uncommon to see more than 200 boats archored off the spit at one time.

Twenty-five mooring rings were installed, but these were taxed to the limit by rafting — boats tying up to one another and relying on a single ring for anchorage.

"I have never seen the park and the achorage so heavily used," said Carruthers. "The campsites were continually occupied. The park at times was overrun with boaters."

Two extra toilets were installed and the park generally cleaned up.

Next year, the park branch plans to install an extra 100 feet of wharfage, complete with two dingy floats, at its Sidney Island Park.

Trails were also brushed out at Ruckle and Princess Margaret Park and next summer new ones will be established, Carruthers said.

The boys who looked after the marine parks were only part of a 357-youth work force employed this summer in provincial parks. They were camped on Princess Margaret Park.

It was the first time a youth crew had been employed for the marine parks off the south end of the Island. In previous years, a youth camp was maintained on Newcastle Island off Nanaimo.

The main objects of youth crews is to give young people meaningful work and to provide them with outdoor experiences. For the majority, it is the first time they have been away from home, working and living among their peers.

Garry Schwabe, senior foreman, said it was a unique experience for the 12 youths from the interior.

"For many it was the first time they had seen the sea," he said.

Dave Grieve of Fruitvale agreed.

"The first thing I did when I got here was to taste the sea — to find out if it was really salty, he said.

Scott Austin of Summerland said it was his first time he had been on the islands.

"I found living on an Island, isolated from towns and cities, quite an experience," he said.

The youths were all fascinated with the sea life.

—John McKay photo

HELPING HAND to members of youth work crew is loaned by district superintendent Don Carruthers (right) as bricks from an old kiln are loaded at Sidney Island marina destined for use in building outdoor fireplaces at Bamberton and Goldstream parks. (Humphry Davy photo)

JOB SCHEME SET FOR 40 DROPOUTS

By AL FORREST
Times Staff

A new job program for school dropouts will be launched in September, it was announced today.

A budget of $25,000 will find work for 40 Victoria students and more funds will be made available as the need grows.

The announcement was made jointly this morning by Canada Manpower and Victoria Chamber of Commerce.

"This program will assist young people who need help the most," chamber manager Brian Small said.

"These (dropouts) are the last to be hired and the first to get into trouble. Many of them quit and just hang around the school creating trouble. Often they persuade other kids to quit. This program will help to solve many different social problems."

The program evolved out of a summer work project for dropouts.

"We soon saw the need for something on a year-round basis because students drop out of school during the school year," Small said.

Canada Manpower arranged a pilot project in Victoria with five dropouts in February under the direction of job education director Susan Ballor.

The project was successful; three students have decided to return to school in September and the other two have found permanent employment.

The new program will be called JET, for Job Education and Training, and will be coordinated through the Canada Manpower office.

Students who want assistance through JET apply to their school consellor, who will refer them to the program.

The federal government pays 50 per cent of the salary to a maximum of $600 for nine weeks of employment. When they complete their term of work they may decide to return to school, take permanent work or enter another Canada Manpower job assistance program.

"This will get them through the very difficult period when they first leave school," Small said.

"Many of these students have heavy problems. There may be a broken home or personality conflicts. If they drop out of school with no place to go, they are likely to get into trouble."

Small said his recommending to the schools that students who decide to return after working for nine weeks get classroom credit for their job experience rather than being penalized for missing school.

The ideal situation, he said, is for the employer to give the student a part-time job at the conclusion of the program so he or she can return to school and still have an income.

"Often a lack of money is a major factor in students dropping out of school."

Small and Ballor co-ordinated the summer work program for dropouts, which will be repeated next summer in addition to the new work project. There were 85 employed this summer.

Small said he will recommend to Ottawa and to the provincial government that all job-finding programs for young people be co-ordinated through Canada Manpower to avoid confusion.

"There should be a central clearing office for these programs and Manpower is the local place."

LOCAL SHIP MOVEMENTS

MINISTRY OF TRANSPORT

Camsell in Cambridge Bay, Vancouver and Douglas in port, Ready in Bella Bella patrol area, Racer in Bute patrol area, Rider in Sand Heads patrol area, Quadra on Station Papa.

NAVY

Endeavour at sea, returning Sept. 2; Kootenay on fisheries patrol, returning Aug. 29; all other ships in port.

Second Escaper Caught

The second of three inmates who vanished from William Head federal prison overnight July 14 has been nabbed by police.

Ronald Joseph Tupholme, 28, was picked up in Ontario earlier this week.

He appeared in provincial court Thursday charged with escape and was remanded to next Wednesday for plea.

Tupholme's arrest leaves only Alain Joseph Lalumiere, 22, still at large.

The body of the third inmate, Michael Lloyd Armstrong, was found in the sea off the prison Aug. 13.

An inquest into Armstrong's death begins next Tuesday.

Meanwhile, a warrant has been issued for the arrest of William Head inmate Jamie William Ramsey, 22, who failed to return to the prison Thursday night after being issued a day pass.

Ramsey was on day parole.

He was serving three years for a Vancouver robbery and was due for release on July 15, 1978.

He is described as 5 feet, 11 inches tall, 160 pounds with hazel eyes, black hair and has a tatoo of a star on his right shoulder.

$87,790.26 Going Down The Drain?

By DON VIPOND
Times Staff

The Capital Regional Board will pay its engineering consultants $87,790.26 for designing a sewage pumping station at McMicking Point which will probably never be built.

That's part of an agreement hammered out by regional directors behind closed doors in recent weeks to cover their working arrangement with Ker, Priestman and Associates Ltd. on a $10 million sewage project centred on Clover Point.

The contract comes 3½ years after Ker, Priestman began work on the job, the board having earlier rejected a number of draft agreements.

Under terms of the contract, made available Thursday, the consultants will be paid $670,564.86 for work they and subconsultants have done to the end of April this year.

The regional board will pay another $174,941 for the consulting work needed to finish the job about the end of next year, for a total of $845,505.86.

The regional board is acting for Victoria, Oak Bay and Saanich and it is taxpayers in these municipalities who will foot the bill. Victoria's share is about half, Oak Bay's 38.5 per cent and Saanich's almost 11 per cent.

At present almost 9 million gallons of raw sewage are discharged daily near shore from outfalls at Clover and McMicking Points.

As first planned, the project would have seen it all pumped out a 6,400-foot outfall off Clover Point. But the big McMicking Point pump station that would have required was vigorously opposed by neighbors and later by Oak Bay council.

An alternate plan will see the McMicking outfall extended to about 600 feet, if the Pollution Control Branch approves, and tested for a year. Meanwhile, the giant pumping station at Clover Point is near completion and the outfall under construction.

The change came after Ker, Priestman had produced a detailed design for the McMicking pump station.

Earlier this year, some regional board members had questioned whether the consultants had ever been given authority to proceed with the McMicking design.

The board had its lawyer review the situation and directors were told Ker, Priestman had been given such authority. The lawyer and consultants also worked out the agreement finally ratified by the board.

McKenzie Draws Mayor's Rebuke

Victoria Mayor Mike Young rebuked Ald. Ron McKenzie at Thursday's city council meeting for making public statements about the central library relocation proposal at variance with council's own stand on the issue — which McKenzie himself earlier supported.

"If members of council have supported a motion, I don't expect them to turn around later and make public statements which are not in support of that action," said Young.

"We can't conduct business that way."

Young said it is not "courteous" for the alderman to have made comments in the press about the matter without first raising it before council.

He was referring to McKenzie's recent suggestion that the four core municipalities consider purchasing the Monteal Trust Building at 1061 Fort Street as a new home for the central library. The alderman had earlier supported a council motion that the municipalities lease space from the provincial government in the new provincial building at Blanshard and Broughton.

When McKenzie acted on the mayor's suggestion that he call for city council reconsideration of the matter, he was unable to get a seconder for the motion.

Young commented: "Now I know where you stand and I know where council stands on this matter."

BREAK-IN BREAKOUT

Victoria police are investigating a rash of break-ins in the Vic West area Thursday.

A spokesman said seven homes on Alderman, Northcott, Selkirk and Connaught were broken into between 4 p.m. and 10 p.m.

Only small amounts of cash were reported missing.

Guilty Plea to Bank Holdup

A Saanich teen-ager pleaded guilty in county court today to armed robbery of $21,062 from the Royal Bank of Canada, 2973 Tillicum, on Jan. 11.

Harold Einar Hemstad, 19, of 649 Baxter, also pleaded guilty to unlawful confinement of George Carroll, 26, on the same day.

The prosecution entered a stay of proceedings on four other counts of the indictment, including kidnapping Carroll, auto theft, theft of a revolver and possession of stolen property.

Hemstad will be sentenced Sept. 22 after receipt of a presentence report.

Circumstances were not given in court.

A second person who had been jointly accused with Hemstad had his case put over to Oct. 21 to fix a trial date.

24-Hour Contact Lenses Safe: Specialist

An improved water-content contact lens which can be worn 24 hours a day is safe if prescribed and properly fitted by a physician, Dr. A. N. North, Victoria eye specialist, said Thursday.

He was commenting on a statement by Dr. Irving Baker, chief registrar of the Toronto College of Optometrists, that there hasn't been enough research on the effects of wearing lenses 24-hours a day.

"As far as the industry is concerned, we have addressed our members not to prescribe or fit these kinds of soft lenses," Irving said.

The lenses are made of 80 to 85 per cent water.

Irving's views followed similar warning by the United States Food and Drug Administration that not enough research has been done.

The federal health protection branch has reservations about the contacts, but has allowed them on the market as there has been no complaints.

North said there is nothing wrong with the lenses. They have been tested and used in Britain and Europe. He said he has been supplying them to patients.

"The United States lags far behind Europe in the use of these lenses," he said. "That's minly because FDA regulations require elaborate and rigid testing of new products."

He said the problems arising from wearing water-contact lenses, which originated in Czechoslovakia, stem from promotion and marketing.

"When they are sold to anyone without prescription or proper fittings, there is bound to be trouble," he said. "They are expensive, between $300 and $400."

He said some people can wear them for long periods without taking them out and having them cleaned. Others can't, however, because of lack of moisture in their eyes or for other reasons. They have to be removed and cleaned periodically.

North said water-content lenses are useful for the aged, who may lack the manual dexterity to remove conventional lenses.

"They are an improvement, but should only be worn if they have been prescribed and properly fitted," he said.

FINAL

TORONTO MARKET TRADING

In addition to Canadian Press stock reports, bond and mutual fund prices, market quotations also are supplied by the following firms or agencies: Investment Dealers' Association of Canada, Richardson Securities, Royal Bank of Canada, Pemberton Securities, A. E. Ames & Co., Annett Mackay Ltd., Bongard Leslie & Co. Ltd., Midland Doherty Ltd. and Vancouver Stock Exchange.

TORONTO CLOSING STOCKS
Distributed by CP

Toronto Stock Exchange—Aug. 26
Complete tabulation of Friday transactions. Quotations in cents unless marked $. z—Odd lot, xd—Ex-dividend, xr—Ex-right, xw — Ex-warrants. Net change is from previous board-lot closing sale.

Stock	Sales	High	Low	Close	Net Ch'ge
A and B					
Abitibi	3620	$9¾	9⅝	9¾	
Abitibi 10	250	$55	55	55	
Acklands	225	$11½	11½	11½	
Advocate	100	330	330	330	+10
Agnico E	2250	$5⅝	5⅜	5⅜	+⅛
Agra Ind A	2000	$5⅝	5⅝	5⅝	
Alied M	100	145	145	145	+5
Albany	6000	38	37	37	−3
Alt Energy	2530	$17¼	17½	17¼	+⅛
Alta Gas A	22063	$15⅝	15⅛	15⅜	−⅛
Alta G E p	500	$25¾	25⅝	25⅝	−⅛
Alta G F	275	$28½	28½	28½	
Alta G 9.76	2100	$29	29	29	
Alcan	3005	$27	26⅞	27	+⅛
Algo Cent	200	$13	13	13	+⅛
Algoma St	1584	$17	16⅞	16⅞	−⅛
AStel p	200	$20½	20½	20½	−⅛
Algon	z20	$6	6	6	
All-Can B	1000	375	370	375	
Allarco Dv	3300	$18⅛	17⅞	18	
Alminex	4730	$10⅜	10⅛	10⅛	
Almin 4½ p	100	$38½	38½	38½	
Alum 3rd p	200	$28⅝	28⅝	28⅝	
Am Bonza	28050	$22⅛	21⅞	21⅞	+⅛
Am Eagle	500	51	51	51	−3
Ang CT 4½	z50	$26⅜	26⅜	26⅜	
Ang CT 315	700	$38⅜	38⅛	38⅛	−⅛
Ang U Dev	9200	64	61	61	−3
Aquitaine	667	$14⅛	14	14	−⅛
Arbor C	500	75	75	75	
Argo 260 p	650	$32⅛	32	32	−½
Argus B pr	400	$34½	33½	33½	−1
Argus C pr	100	$11⅜	11⅜	11⅜	
Asamera	2000	$10⅜	10⅛	10⅛	−⅛
Asbestos	z20	$23½	23½	23½	
Ashland C	400	$13	13	13	−⅛
Asoc Porc	z93	64	64	64	
Atco A	14800	$15	14⅞	15	+⅛
Ato Hard A	600	$12⅜	12	12⅜	
BC Sugar A	425	$28	27⅛	27⅛	−⅝
BC Sugar P	z10	$13	13	13	
BP Can	2400	$13⅛	13	13	−⅛
BP Can p	z20	$60½	60½	60½	
Banister C	3600	$12⅛	11½	12⅛	+⅜
Bank BC	453	$28⅛	28⅛	28⅛	+⅛
Bk BC r	34230	143	135	143	+8
Bank Mtl	13088	$16⅛	16	16⅛	−⅛
Bk Mtl r	318472	28	26	27	−1
Bank N S	4151	$21⅛	20⅞	20⅞	−⅛
Bankeno	1700	191	190	190	−5
B Cdn Nat	190	$14⅛	14⅛	14⅛	−⅛
Barlaco	500	210	210	210	−15
Bary Expl	1500	79	77	79	+7
Bathrst p	100	$12⅜	12⅜	12⅜	+⅛
Bell Caned	23925	$53⅛	52⅞	53	−⅛
Bell A pr	z33	$52½	52½	52½	
Bell B pr	100	$53⅝	53⅝	53⅝	−⅛
Bell C pr	z20	$30	30	30	
Bell D pr	125	$54⅛	54⅛	54⅛	−⅛
Bell 2.28	400	$29⅛	29⅛	29⅛	−⅛
Bell 1.80	200	$23⅛	23	23⅛	
Beth Cop A	670	$18⅛	18	18⅛	+⅛
Bombdier	100	$5⅞	5⅞	5⅞	+⅛
Border C	100	250	250	250	
Bovis Cor	4700	65	63	64	−1
Bow Valy	8925	$18⅛	17⅞	18	
Bralor Res	2365	460	455	460	
Bramalea	1400	$6¾	6¾	6¾	
Brameda	1900	122	116	116	−6
Brascan A	15318	$13⅛	13	13	−⅛
Brenda M	1570	$11⅛	11	11	−⅛
Brdg Tank	150	400	400	400	
Bridger	16337	$9⅜	9⅜	9⅜	−⅛
Bright A	z1	$7⅛	7⅛	7⅛	
BCFP	1520	$23⅛	23	23	−⅛
BC Pack A	z52	$30⅛	30⅛	30⅛	
BC Pack B	z142	$30	29	29	
BC Phone	1850	$14⅜	14½	14⅜	
BCPh 4¼ p	z20	$57⅛	57⅛	57⅛	
BCPh 5.15	150	$64½	64½	64½	−½
BCPh 6 pr	z10	$73½	73½	73½	
BCP 10.16 p	1770	$29⅛	29⅛	29⅛	+⅛
Brnswk	900	400	395	400	+10
Budd Auto	355	$7⅛	7⅛	7⅛	+⅛
Budd A w	z200				
Bulora Cor	5000	5	5	5	
Burns Fds	2100	$9½	9½	9½	+⅛
Bushnell	200	$6⅛	6⅛	6⅛	−⅛
C					
CC Yachts	1100	310	305	305	−10
CAE A	2500	$10⅛	10⅛	10⅛	−⅛
CFCN	100	$12	12	12	−⅛
Cal Pow A	1333	$33⅛	33⅛	33⅛	−⅛
Cal P 4 p	z5	$50½	50½	50½	
Cal P 7¼ p	z10	$97½	97½	97½	
Cal P 10 p	z30	$113	113	113	−1½
Cal P 9.60	25	$111	111	111	−2
Cal P 8⅛	25	$107⅛	107⅛	107⅛	−2⅛
Calvert	3800	13	13	13	+1
Cam Mills	7800	39	37	39	+1
Camflo	6800	$13⅛	12⅞	13⅛	+⅛
CCe C p	300	$16½	16½	16½	−⅛
CDC pr B	110	$106½	106½	106½	
Can Malt A	300	$23⅞	23⅞	23⅞	+⅛
C Nor West	925	$6⅞	6¾	6⅞	−⅛
Can Perm	7658	$18⅛	17¾	17¾	−⅛
CS Pete	2050	275	272	272	−3
Can Trust A	600	$26⅛	26	26	−⅛
C Trust 7¼	200	$22	22	22	
CTr w	2500	$12	12	12	
C Tung	12300	$10⅛	10	10⅛	+⅛
CCablesy A	z20	$13⅛	13⅛	13⅛	
C Cable w	520	96	96	96	+1
Cdn Cel	5650	$7⅛	7	7⅛	+⅛
C Found pr	z20	$7⅛	7⅛	7⅛	+⅛
CGE	300	$23⅛	23⅛	23⅛	−1⅛
CG Invest	z10	$19⅛	19⅛	19⅛	
C Hidrogas	3900	260	255	258	−2
C Homestd	3283	$6⅛	6	6⅛	
C Hydro	1341	$9⅜	9⅜	9⅜	+⅛
CI Bk Com	9737	$24	23⅞	23⅞	−⅛
CIL	120	$19⅛	19⅛	19⅛	+⅛
CI Pwr A	15300	$22⅛	22⅛	22⅛	
CLI Pete	1500	55	55	55	−4
C Manoir A	5900	435	425	425	−15
C Merrill	3500	$15	14⅞	14⅞	
CNat R	1700	$5	490	490	−10
C Occidntl	2600	$17⅛	17⅛	17⅛	+⅛
CP Inve	1420	$18⅛	18⅛	18⅛	
CP Inve pr	505	$36⅛	36⅛	36⅛	−½
CP Ltd	8130	$18⅛	18⅛	18⅛	−⅛
CPL A p	644	$10⅛	10	10	−⅛
C Reserve	2100	$7	6½	6⅞	−⅛
Cdn Sup O	1276	$55	54⅛	54⅛	−⅛
Cdn Tire A	834	$31⅛	31½	31½	
C Uilties	210	$14⅛	14⅛	14⅛	
C Util 5 pr	z10	$60	60	60	
CUtil 6 pr	z25	$73½	73½	73½	
CU 10⅛	230	$30	30	30	+⅛
C Vickers	z53	$18⅛	18½	18⅛	
Candel Oil	225	$14⅛	13⅞	14⅛	+⅛
Canray	6350	100	97	97	−2
Canron	1500	$23⅛	23⅛	23⅛	
Capit Div	6100	73	73	73	−2
Cara	300	$9⅛	9⅛	9⅛	−⅛
Carl OK	7950	265	256	260	−5
Carl B p	200	$29⅛	29⅛	29⅛	
Carma A	300	$8⅞	8⅞	8⅞	
Cassiar	2400	$9	8⅞	9	
Cassidy L	5400	400	400	400	
Casidy A p	600	$7	7	7	−⅛
Celanese	630	350	350	350	
Celanes 1 p	100	$10½	10½	10½	−½
Celan 175 p	z35	$18½	18½	18½	
Chib Kay	2000	8	8	8	−½
Chieftan D	2400	$15	14⅛	15	−⅛
Chieftain p	1760	$64	63½	63½	−½
Chimo	500	95	95	95	−4
Chromeco	500	180	180	180	−15
Chrysler	600	$15⅜	15⅜	15⅜	−⅛
CHUM B	100	$9	9	9	
C S 10⅛	500	$11½	11⅛	11½	
Coch Will	1000	32	32	32	−2
Cockfield	2000	395	380	380	+5
Coles Book	400	$13⅛	13⅛	13⅛	−⅛
Cominco	3325	$30	29⅞	30	
Cominco A	800	$29	29	29	
Com Cap	700	485	480	480	−10
C Holiday I	400	455	455	455	
Con Bath A	10840	$25⅛	25	25⅛	−⅛
Con Bath p	300	$18⅛	18⅛	18⅛	+⅛
Con Fardy	7231	295	285	290	−10
C Merben	19480	90	87	87	−3
C Morisn	2000	135	135	135	+1
Cons Prof	3000	16	16	16	−1
C Rambler	100	150	150	150	+5
Con Textle	2000	200	195	197	+7
Con Distrb	1100	335	335	335	−5
Cons Gas	8155	$15⅞	15½	15½	−⅛
Con Gas D	550	$24	23⅞	24	−⅛
Conwest	100	430	430	430	−5
Cop Fields	800	190	185	190	−10
Corby vf	125	$19½	19½	19½	−⅛
Coseka R	27670	$7⅛	6⅞	7⅛	+⅛
Costain R	700	$14½	14⅛	14⅛	−⅛
Craigmt	2300	425	415	425	+10
Crain R L	100	$8½	8½	8½	−⅛
C Zeirba A	400	$19⅛	19⅛	19⅛	
Crow Nest	755	$45	44	45	−2¼
Crush Intl	900	$9⅛	8⅞	9⅛	
Cyprus	550	$8⅛	8⅛	8⅛	−⅛
D to G					
Dalmy C	100	430	430	430	+5
D Aragon	3800	22½	22½	22½	
Dafine	514	430	425	425	+15
Decca R	2300	$8⅛	8	8	−⅛
D Eldona	38500	71	68	70	
Denison	9295	$53⅛	53½	53½	−½
Dicknsn	700	410	400	405	+5
Dist Tr A	1300	$6	6	6	
Domen I	10000	$6⅛	6⅛	6⅛	−⅛
Dome Pete	7414	$39⅛	39⅛	39½	−⅛
D Bridge	1600	$24	23⅞	24	
Dofasco A	1490	$24⅛	24⅛	24⅛	−⅛
Dom Store	900	$16	16	16	
D Textile A	2900	$8½	8½	8½	
Domtar	5325	$15⅞	15⅛	15⅞	−⅛
Domtar pr	440	$13	13	13	−⅛
Du Pont	400	$13⅛	13½	13½	−⅛
Dylex Ltd	200	$7½	7½	7½	
Dylex L A	150	$7⅛	7⅛	7⅛	
Dynamar	3166	85	85	85	
E-L Fin	2300	$9⅛	9⅛	9⅛	
E-L Fin p	100	$10⅛	10⅛	10⅛	+⅛
E-L Fin w	900	112	112	112	−3
East Mal	930	260	255	255	−10
East Sul A	3000	145	138	138	−6
Econ Inv	225	$12⅛	12⅛	12⅛	
Ego Mines	99900	105	96	100	
Electro A	z10	205	205	205	
Emco	900	$5⅛	5⅛	5⅛	
Extndcar	z20	$8	8	8	
Falcon C	3010	485	475	475	−5
Fibro Nik A	1341	$25	24½	24½	−⅛
Fed Ind A	1100	$6⅛	6⅛	6⅛	+⅛
Fidelity Tr	400	335	325	325	−15
F City Fin	250	$8⅛	8⅛	8⅛	+⅛
Fittings A	100	$34	34	34	+4
Foodcrp Lt	850	$11⅛	11⅛	11⅛	
Foodex S	7800	$7	6⅞	7	+⅛
F Sea A pr	5000	$6⅛	6⅛	6⅛	+⅛
Francana	2300	$7⅛	7	7	−⅛
Fraser A	400	$25	25	25	−⅛
G M Res	4550	305	300	305	
GM Res r	20250	1	½	½	−1
GSW C pr	z30	$85	85	85	
Gaz 5.40 p	z25	$58	58	58	
G Distrb A	z20	$7	7	7	
G Distrb w	500	165	165	165	
GMC	154	$70	70	70	−⅛
Genstar L	980	$26½	26⅛	26⅛	
Giant Yk	100	$7⅛	7⅛	7⅛	+⅛
Gibraltar	1900	$5	475	490	+10
Glendale	1000	110	110	110	
Goldund M	1000	29½	29	29	
Granisle	300	$8⅛	8⅛	8⅛	
G L Nickl	500	50	50	50	−3
GL Paper	100	$25½	25½	25½	−⅛
GL Pap w	100	480	480	480	
GN Fin	900	120	115	115	−9
GNGas A p	z30	$18	18	18	
G West wt	1000	75	68	75	
Greyhnd C	1500	65	61	61	−9
Greyhnd	220	$17⅛	17	17	−⅛
Gulf Can	1250	$27½	27⅛	27⅛	−⅛
Gulfstrem	1000	38½	38½	38½	
H to L					
Hambro C	8500	$5½	5½	5½	
Ham Tr	2475	$21⅜	21⅛	21⅜	+⅛
Hardee	520	82	82	82	−1
Hard Crp A	500	305	300	305	
Harlequin	5200	$19⅛	19⅛	19⅛	−⅛
Harris J A	300	365	365	365	
H Wood	2000	72	72	72	−2
Hawker pr	340	$63	63	63	−⅛
Hayes D A	z159	$5⅛	5⅛	5⅛	
Hedway A	2200	325	320	325	
Highmont	250	102	102	102	−3
Hollinger A	815	$33	33	33	+⅛
Home A	1010	$31⅛	31	31	−⅛
Home B	260	$27½	27½	27½	
H Bramer	100	170	170	170	
Howdn DH	225	$8⅛	8⅛	8⅛	
Hud Bay A	7047	$17	17	17	
H Bay Co	705	$14⅞	14⅛	14⅛	−⅛
HB Oil Gas	3903	$40⅛	39⅛	39⅛	−½
Husky Oil	8890	$26⅛	25⅞	26⅛	−⅛
Husky E w	250	$9	9	9	
Hydra Ex	z20	20	20	20	
Hy's Ltd	1950	190	181	185	+3
IAC	1063	$17⅞	17⅛	17⅛	
IAC 4½ p	z10	$48⅛	48⅛	48⅛	
ITL Ind	2900	270	260	270	+5
IU Intl	3000	$13⅛	13⅛	13⅛	
Imasco A	9170	$27⅛	27⅛	27⅛	
Imp Gen	100	370	370	370	+20
Imp Oil A	31411	$20⅛	19⅞	20	−⅛
INCO A	22463	$23⅛	22⅞	23	−⅛
INCO B	400	$23	23	23	−1
Indal	900	$8⅛	8⅛	8⅛	−⅛
Inland Gas	1275	$11⅛	11	11	−⅛
Inter-City	1000	$7⅛	7⅛	7⅛	−⅛
Inter C B w	1100	445	435	440	
Int Div	2200	135	125	135	
Intrmetco	100	$6⅛	6⅛	6⅛	
IBM	89	$287	285½	287	
Int Mogul	575	285	285	285	−5
Interpool	300	$23½	23⅛	23⅛	−⅛
Int Pipe A	4620	$15⅛	15	15⅛	
Ipsco	340	$15⅜	15½	15½	−⅛
Inv Grp A	2700	$7½	7⅛	7⅛	
Inv Grp 5 p	800	$16	16	16	
Iron Bay T	100	$6	6	6	
Irwin T A	2211	340	330	330	−10
Ivaco A	300	$6⅜	6⅛	6⅜	−⅛
Ivaco 6.85	550	$49⅛	49⅛	49⅛	
Jannock A	700	$9⅜	9⅜	9⅜	
Jannock B	1125	$9⅜	9⅜	9⅜	
Jannock 8	537	$14⅜	14⅜	14⅜	
Jannock w	2912	250	240	240	−5
Jorex Ltd	14000	23	22	23	+2
Joutel	31200	8	8	8	+1
Kaiser Re	2135	$14⅞	14⅛	14⅞	−⅛
Kam Kotia	z200	71	71	71	
Kaps Tran	3050	88	87	88	
Keeprite B	400	$11	11	11	−⅛
Kelsey H	200	$13⅛	13⅛	13⅛	+⅛
Kerr A A	1060	$14½	14	14	−⅛
Koffler A	5075	$6	6	6	+⅛
La Vrndr	200	$7⅛	7⅛	7⅛	+⅛
Labatt A	3821	$17⅛	17⅛	17⅛	−⅛
Lab Min	600	$33	33	33	
Lacana	3200	435	435	435	+10
Laidlaw A	5440	$9⅜	9⅛	9⅛	−⅛
LOnt Cem	225	310	310	310	
Lauresia	2000	42	41	41	−1½
Lau Fin	3900	$7⅞	7⅛	7⅛	−⅛
Leigh Inst	3950	390	385	390	
Levy	100	$13½	13½	13½	+½
Levy A pr	z40	$5⅛	5⅛	5⅛	
Liberian	z25	$14⅛	14⅛	14⅛	
LL Lac	600	152	152	152	
Livingsto	300	$16⅛	16⅛	16⅛	−⅛
Lob Co A	1813	360	340	340	−25
Lob Co B	3600	340	330	340	
Lob Co pr	700	$26½	26½	26½	−⅛
Lob Ltd Ap	200	$17⅛	17⅛	17⅛	−⅛
Lob Ltd 2 p	z15	$50	50	50	
Lochiel	3300	165	163	163	−2
Lost River	700	100	100	100	
M to O					
MEPC	10300	$12⅛	12⅛	12⅛	−⅛
MEPC p	1000	$24	24	24	+1½
Mclan H A	400	$10⅛	10⅛	10⅛	−⅛
MB Ltd	10666	$20⅛	19⅞	20	−⅛
Madeline	2005	69	67	67	−3
Magna Int	200	$17⅛	16⅞	16⅞	−⅛
Magna A	300	$18	18	18	−⅛
Magnason	1200	185	175	175	−15
Magnetcs	20000	51	49	49	−4
Majstic Wil	3300	315	310	310	−5
M Lf Gard	z4	$25	25	25	
M Lf Mills	150	$13⅛	13⅛	13⅛	
Maritime	549	$21½	21½	21½	−⅛
Martim A p	z50	$9½	9½	9½	
Markboro	z50	$9⅛	9⅛	9⅛	
Mass Fer	5361	$18⅞	18⅛	18½	
Mas F A	z60	$28⅛	28⅛	28⅛	
Mas F B	150	$28	28	28	
Matgmi A	300	$11⅛	11⅛	11⅛	
Mc Adam	1300	27	27	27	+1
McGraw H	200	$6⅛	6⅛	6⅛	−⅛
Mc Intyre	400	$31⅛	31	31	
McLaghin	200	$6⅞	6⅛	6⅞	+⅛
Melcor	2800	$6⅛	6⅛	6⅛	
Mentor	2250	335	330	335	+10
Mercantil	4300	$13⅛	12⅞	12⅞	−½
Merland E	7875	$6⅛	6½	6⅛	
Met Stor A	z100	$12⅛	12⅛	12⅛	
Met Trust	205	$24	24	24	−1
Moffat A	1000	$11½	11½	11½	
Molson A	z20	$16½	16½	16½	
Molson B	393	$15⅛	15⅛	15⅛	
Moneta P	2000	35	35	35	
Moore	7127	$29⅞	29⅜	29½	−⅛
Mt Wright	3000	15	15	15	
Multi Acc	450	350	345	350	+5
Murphy	4100	$9	8⅞	9	−⅛
NRD Min	4000	16	15	16	+1
NaChrs I	7600	$6	6	6	
Nat Pete	z100	39	39	39	
Nat Trust	300	$16½	16⅛	16⅛	−⅛
Nemco	14500	205	200	204	+2
Neonex	2050	275	275	275	
NB Tel	500	$19⅛	19⅛	19⅛	
NB Tel 1.65	z50	$21⅛	21⅛	21⅛	
N Dimens	5000	90	90	90	+2
N Kelore	1000	13½	13½	13½	+1½
N York Oil	1800	132	127	127	−6
Newco Fin	z5	$24½	24½	24½	
Nfld LP A	701	$14⅞	14½	14½	−⅛
Nfld Tel	400	$8½	8½	8½	+⅛
Nick Rim	500	12	12	12	
Noma A	200	$5	5	5	
Noranda A	13935	$25	24½	24⅞	−½
Noranda B	300	$24⅛	24⅛	24⅛	
Norcen	18566	$12⅛	12	12	−⅛
Norcn 150	100	$21⅞	21⅞	21⅞	−⅛
Nordair A	1300	390	385	390	+10
Normick P	500	400	395	395	−5
NC Oils	1400	$9⅞	9½	9½	
Nor Tel	1350	$31½	31⅛	31⅛	−⅛
NTecm B w	1100	$11	11	11	
Norlngat	900	455	450	450	−5
Northid	5000	9	9	9	−½
Nowsco W	100	$24	24	24	−½
No-Wst A	2350	$14⅛	14⅛	14⅛	−⅛
Nudlama	1000	12	12	12	
Numac	3800	$10⅛	10½	10½	−⅛
OPI A	1400	$8⅛	8⅛	8⅛	
Oakwood P	24937	245	235	240	−9
Obrien	13000	116	114	116	+1
Ocdentl Pt	100	$25⅛	25⅛	25⅛	+⅛
Ocelot A	7000	$10⅛	10⅛	10⅛	−⅛
Ocelot B	10300	$10⅛	10	10⅛	−⅛
Orchan A	400	192	192	192	−5
Oshawa A	5850	450	440	450	+5
Osisko	2500	14	14	14	+2
Oxford A	1500	$14⅛	14⅛	14⅛	+⅛
P to S					
Pac Coper	3900	134	132	134	+1
Pac Pete	3850	$31⅛	31	31⅛	−⅛
Page Pet	500	290	285	285	
Paloma P	4357	$6⅛	5⅞	5⅞	−⅛
Pamour A	2900	375	365	375	+20
Pancana I	1600	100	95	100	
PanCan P	13900	$30½	30	30	−⅛
Patino N V	25	$15⅛	15⅛	15⅛	
Pe Ben O	1000	345	340	340	
Peerless	200	425	425	425	−25
Pembina	1350	430	430	430	
Penningtn	1000	$8⅛	8⅛	8⅛	−⅛
P Dept S	691	$5⅛	5⅛	5⅛	−⅛
P Jewl A	2000	$7⅞	7⅞	7⅞	−⅛
Petrofina	521	$18	18	18	−½
Petrol	700	265	260	260	−5
Peyto Oils	2853	$8⅞	8⅛	8⅛	−⅛
Pine Point	850	$31	30½	31	+⅛
Pitts C	800	$6	6	6	+⅛
Place G	1000	58	58	58	
Placer	500	$17⅛	17⅛	17⅛	−⅛
Plysr 840	100	$27⅛	27⅛	27⅛	
Ponder	1000	81	81	81	−1
Pop Shops	16309	$8⅛	8	8⅛	+⅛
Pow Corp A	1150	$9⅛	9⅛	9⅛	
Prado Exp	1200	140	135	135	−5
Prairie Oil	2700	$9⅜	9½	9⅜	+⅛
Precamb	5200	64	64	64	+9
Price Co	2250	$9½	9½	9½	+⅛
Prov B Can	z12	$12⅛	12⅛	12⅛	
Qasar Pet	200	$8⅛	8⅛	8⅛	+⅛
Ram	4100	$12⅛	12⅛	12⅛	−⅛
Ranger	7065	$24⅛	23⅞	24	−1
Rank Org	300	420	420	420	−5
Rayrock	3000	81	80	80	
Realty C w	1000	60	60	60	−10
Redpath A	800	$15	14⅛	14⅛	−½
Redstone	9000	38½	37½	38	+1
Reed Pap A	1940	$7⅛	7⅛	7⅛	−⅛
Reed Pap B	2500	$7⅛	7⅛	7⅛	
Reed Osir A	1925	$9	8⅞	9	
Reichhold	1800	$7⅛	7⅛	7⅛	−⅛
Reich wt	450	350	350	350	
Reitman	510	$13⅛	13⅛	13⅛	+⅛
Res Servic	9000	145	140	140	−5
Revelstk	730	$7⅞	7⅞	7⅞	−⅛
Revnu Prp	7100	70	68	68	−2
Rio Algom	1210	$26	25⅛	25⅛	−½
R Little	400	170	170	170	
Roman	1920	$20⅛	20	20	−⅛
Ronyx Cor	3400	170	168	170	+1
Rothman	200	$14	14	14	−⅛
Rothm 2p	100	$16⅛	16⅛	16⅛	−⅛
Royal Bnk	6115	$27⅛	27	27⅛	−⅛
Royal Tr A	1300	$16⅛	16⅛	16⅛	
Russel 9⅛	100	$21⅛	21⅛	21⅛	−⅛
Sandwell A	100	$10⅛	10⅛	10⅛	+⅛
Schneid p B	240	$8⅞	8⅞	8⅞	
Scot Lesal	100	175	175	175	+2
Scot Paper	z30	$28⅛	28⅛	28⅛	
Scot York	14200	325	315	325	+5
Seagram	11390	$21⅛	21⅛	21⅛	−⅛
Shaw LE A	100	$7½	7½	7½	+⅛
Shaw Pipe	800	$7⅛	7⅛	7⅛	−⅛
Shell Can	6527	$15⅛	15	15	−⅛
Sherritt A	11090	445	435	445	−5
Siebens	730	$16⅛	16½	16½	−⅛
Sigma	100	$24½	24½	24½	+⅛
Silverwd A	425	$8	7⅞	7⅞	−⅛
Silverwd B	z25	$8⅛	8⅛	8⅛	
Simco Eri	1200	$5⅛	5	5	−⅛
Simpsons	10090	475	465	475	+5
Simpson S	2974	$6½	6⅜	6⅜	
Sklar M	100	100	100	100	−3
Sklar W	z700	14	14	14	
Skye Res	18300	$9½	9⅛	9⅛	−⅛
Slater Stl	100	$7⅛	7⅛	7⅛	
Southm A	1700	$20⅛	20	20	−⅛
Spar Aero	1650	$5⅛	5⅛	5⅛	
Spooner	1400	28	26	28	+2
St Brodcst	200	$9⅛	9⅛	9⅛	−⅛
Stand I A	100	$9⅛	9⅛	9⅛	+⅛
Stelco A	11408	$25⅛	25⅛	25⅛	−⅛
Steep R	13800	230	226	230	
Steinbg A	300	$16½	16½	16½	
Steintron	100	$5⅛	5⅛	5⅛	+⅛
Sullivan A	2950	141	140	140	−4
Sullivan B	200	137	137	137	
Surpass C	900	345	340	340	−5
Systems D	540	460	460	460	
T to Z					
Teck Cor A	3920	$6⅛	6⅛	6⅛	−⅛
Teck Cor B	1400	485	475	475	−5
Teledyne	1000	$61⅛	61⅛	61⅛	+⅛
Tex Can	1380	$30⅛	29	29⅛	−1
Texaco pr	1653	$52	52	52	
Txsgif	4590	$24⅛	23⅛	24	−⅛
Txgif p	250	$47½	47½	47½	
Thoms N T	500	160	160	160	−25
Thom Ind	4600	$20½	19⅞	20½	+⅛
Thom N A	3425	$12⅛	12½	12½	−⅛
Tombill	1000	39½	39½	39½	−1½
Toromont	1707	245	245	245	
Tor Dm Bk	9516	$18⅛	18⅛	18⅛	−⅛
Total Pet	500	$8⅛	8⅛	8⅛	−⅛
Total P A p	100	$17½	17½	17½	
Totl Pet w	6300	285	275	275	−15
Traders A	551	$17⅛	17⅛	17⅛	+⅛
Trade 7½ p	z8	$45	45	45	
Trader 69 w	1750	$5⅞	5⅞	5⅞	−⅛
Tr Can Res	6500	71	70	70	−1
Trns Mt A	3540	$12⅛	11⅞	12⅛	+⅛
TrCan PL	8282	$15⅞	15⅛	15⅜	−⅛
TrCan B pr	100	$37⅛	37⅛	37⅛	
Treco Inc	100	350	350	350	
Trimec A	300	$11	10⅞	11	
Trimac wt	700	435	435	435	+5
Trizec w	5000	12	10½	10½	−1
Tru-Wall	100	140	140	140	
Turbo R	1750	465	465	465	+5
UAP A	100	$20⅛	20⅛	20⅛	−⅛
Ulster Pet	3200	65	64	64	−1
Ultramar	700	460	450	450	−10
Unican S	500	165	165	165	+5
Unicorp F	400	125	125	125	−5
Un Carbid	700	$17⅞	17½	17⅞	+⅛
UGas A	2810	$10⅜	10⅜	10⅜	−⅛
UGas 8⅛	100	$24⅛	24⅛	24⅛	−⅛
Union Oil	320	$10⅞	10½	10½	−⅛
U Canso	2200	$7½	7⅛	7½	+⅛
Un Reef P	12000	18	15	15	−1½
U Siscoe	7312	$8⅛	8⅛	8⅛	
Un Tire A	1600	105	100	105	+5
UW OG	500	34	34	34	−1
Univr Gas	800	$6⅛	6⅛	6⅛	−⅛
U Sections	300	475	475	475	+5
Upp Can	900	190	185	190	
Versatile	200	$11⅛	11⅛	11⅛	
Versatil A	450	$11	10⅞	11	+⅛
Vic G A	285	$30	30	30	
Voyager P	7380	$10⅛	10	10⅛	−⅛
Vulcan Ind	2450	$8⅛	7⅞	8⅛	+⅛
Wajax A	875	$18	17⅞	18	
Walk GW A	935	$26⅞	26½	26½	−⅛
Wardair	2000	330	330	330	
Warn Can	800	$7	6⅞	7	+⅛
Wrintn	2515	125	125	125	+4
Weldwod	400	$11⅛	11⅛	11⅛	
Wstburne	1375	$12	12	12	
Wcoast Pt	8100	$10½	10⅛	10½	+⅛
W Pet A p	600	$20½	20½	20½	−⅛
Wcoast T	3435	$31⅛	31⅛	31⅛	−⅛
Wcost 8½ p	200	$56⅛	56⅛	56⅛	−1⅛
Wcoast w	4420	$5⅜	5⅜	5⅜	−⅛
Westeel	400	$14⅛	14⅛	14⅛	−⅛
W Bcas A	z48	$9⅛	9⅛	9⅛	
West Mine	500	435	425	435	+10
Westfield	4400	120	118	120	+5
Westmill	100	130	130	130	
Weston	10825	$13⅛	13⅛	13⅛	−⅛
Wstn 6pr	z10	$74⅛	74⅛	74⅛	
Whithorse	1080	175	175	175	
Whonok A	1371	$9⅛	9⅛	9⅛	
Willroy	2000	163	161	163	
Wix Corp	200	355	355	355	−30
Woodreef	16800	74	72	72	−1
Woodwd A	1340	$15½	15⅜	15½	+⅛
Wrlwid	2800	$5⅜	5½	5⅜	
Yk Bear	300	360	355	355	
York Cons	2000	63	63	63	−7
Yukon C	500	193	193	193	−6
Zellers	5550	$5⅛	5⅛	5½	−⅛
Trust Units					
BBC R un	4800	$15⅛	15	15⅛	+⅛
BBC R wt	4130	275	253	275	+23
BM-Rt un	6595	$15	14⅞	15	
BM-RT wt	4900	235	232	233	−4
C Perm un	1100	$8⅞	8⅞	8⅞	
C Realty u	1090	$7	7	7	
C Realty w	2500	2	2	2	−½
TD Realty	236	$23⅛	23⅛	23⅛	

TSE Oil, Gas Plunge 15 Points

At Toronto the market continued its sharp plunge in moderate mid-afternoon trading Friday despite a partial recovery at New York.

The TSE 300 index was down 7.88 to 1,007.21 with losses in all four of its most heavily-weighted groups, while the Dow Jones index recorded a three-point decline.

Among the four TSE composite groups, oil and gas issues plunged 15.23 to 1,165.64, metals and minerals 8.02 to 941.20, financial services 7.58 to 946.98 and industrial products 6.40 to 890.59.

Pipeline stocks dropped almost 18 points to lead the eight losers among the other 10 groups within the 14-unit TSE index. Gold and real estate and construction issues were the only gainers.

Volume of trading by 2 p.m. totalled 1.51 million shares compared with 1.35 million at the same time Thursday.

Declines tripled advances 239 to 84 with 206 issues unchanged.

Trading will resume at Monday's opening in shares of Campeau Corp., halted Wednesday pending dissemination of news that the company is offering $5.50 a share for all of its own shares. Class A shares last traded at $4.35 a share and Class B at $4.40 a share.

Among other industrials, Crows Nest Industries dropped 2¼ to $45, Texaco Canada 1¾ to $29, Westcoast Petroleum A ⅞ to $20½, Husky Oil ⅝ to $25⅞ and Gulf Oil Canada ⅝ to $27⅛.

Pop Shoppes International was up ⅛ to $8⅛, United Tire and Rubber A five cents to $1.05, Warnaco of Canada ¼ to $7, Banister Continental ¼ to $11⅞ and Burns Foods ⅛ to $9½.

Denison Mines fell ½ to $53½, Rio Algom ½ to $25¾ and Roman Corp. ¼ to $20. Canada Tungsten Mining gained ¼ to $10¼ and Camflo Mines ⅛ to $13.

Ranger Oil Canad was down 1 to $24, Canadian Superior Oil ¾ to $54¾ and Pan-Canadian Petroleum ⅝ to $30. Paloma Petroleum rose ¼ to $6 and Prairie Oil Royalties ¼ to $9⅝.

Losers outnumbered gainers by more than a 2-to-1 spread among New York Stock Exchange-listed issues.

The decline also pushed the NYSE's composite index of all its listed common stocks into new low territory for the year. The index, which had held all summer above its May 31 low of 52.56, was down .26 at 52.41 at mid-afternoon.

Brokers blamed the selloff in the last two days in part on a forecast by the firm of Tucker, Anthony, R. L. Day of "a minirecession within six to nine months."

They also cited widespread expectations of an impending increase in the discount rate—the charge the Federal Reserve Board sets on loans to its member commercial banks.

American Telephone and Telegraph led the active list, off ⅜ to $60⅞. A 200,000-share block traded at $61.

NYSE volume totalled 13.72 million shares two-thirds of the way through the session.

Montreal

AT MONTREAL prices were lower in moderate afternoon trading.

Volume at 2:30 p.m. EDT was 321,300 shares, compared with 239,632 shares traded up to the same time Thursday.

Simpson's Sears Ltd. was off ⅛ at $6⅜, Inco Ltd. A ⅛ at $23, Canron Ltd. ⅝ at $23¾, Bank of Montreal ⅜ at $16 and TransCanada Pipelines Ltd. ⅛ at $15⅝. Velcro Industries Ltd. was up ⅛ at $9⅛.

London

TORONTO (CP) — Prices dropped fractionally after earlier moderate losses near the close of light trading on the London stock market. The Financial Times index was down 1.5 to 484.6 an hour before the close. Leading equities slipped lower in quiet trading caused by the August bank holiday closing Monday. Gold stocks recovered earlier losses with rising bullion prices. Canadian issues declined.

New York

At New York, stock prices suffered another loss amid unrelenting interest rate worries and talk of an economic slowdown.

The Dow Jones average of 30 industrials, which fell 8.75 points Thursday to its lowest level since the end of 1975, was down another 3.12 at 851.00 at 2 p.m.

DIVIDENDS

United Keno Hill Mines Ltd., 15 cents payable Sept. 29; record Sept. 8; xd Sept. 6.
Versatile Manufacturing Ltd., 20 cents; class A, 20 cents; both payable Oct. 17; record Oct. 3; xd Sept. 29.

HARTWIG COURT
PRIME OFFICE SPACE AVAILABLE IMMEDIATELY
Overlooking Inner Harbour
T. DAVIES
388-9181 or 477-0511
DIVERSIFIED HOLDINGS
8-12

VICTORIA GLASS
MIRRORS ALL KINDS
388-4811 360 Bay 388-4141
5-6

TODAY'S GRAIN

WINNIPEG (CP) — Oilseeds were mixed in moderate trading at the close on the Winnipeg Commodity Exchange.

Vancouver rapeseed dropped as much as $6.50 a metric ton, while flax advanced as much as 7.20 a ton.

Most other grains were on the weak side.

Thursday's trading volumes were 52,860 tons of rapeseed, 22,320 of rye, 30,780 of flax, 17,360 of barley, 7,300 of oats and 5,820 of feed wheat.

Closing prices:

	High	Low	Close
Flax			
Oct	201.50	199.00	201.00
Nov	202.00	199.50	201.60
Dec	20.2.00	200.00	201.70
Rapeseed Thunder Bay			
May	208.40	206.00	253.60
Oct	—	—	270.00
Nov	—	—	268.00
Dec	—	—	265.00
May	—	—	270.00
Rapeseed Vancouver			
Spt	286.00	283.00	281.00
Nov	265.60	263.00	263.00
Jan	261.00	258.00	258.70
Mar	252.00	250.00	251.50
Rye			
Oct	78.00	78.20	78.50
Nov	79.50	79.20	79.50
Dec	80.50	79.70	80.20
May	—	—	84.60
Barley			
Oct	73.10	72.00	72.60
Dec	72.90	72.00	72.50
May	—	—	74.70
Oats			
Oct	63.30	62.70	63.00
Dec	62.30	62.00	62.30
May	64.00	63.70	64.00
Feed Wheat			
Oct	84.70	84.00	83.50
Dec	84.80	82.00	82.00
May	84.80	83.90	83.90

Chicago

CHICAGO (AP) — Soybean futures prices were about steady on the Board of Trade today after commission house sales depressed prices five cents.

Short-covering by local professionals enabled bean contracts to settle by mid-session at levels unchanged to 1½ cents a bushel lower.

Corn futures declined one cents, wheat was off 1½ cents and oats were mostly fractionally lower.

Soybean meal, stabilized by a stronger cash basis, was steady but meal saw moderate declines.

After an initial burst of activity, trading became quite light in most pits.

Some traders expressed disappointment that Secretary of State Cyrus Vance's trip to China was concluded without an announcement of grain or soybean sales.

A good amount of the weakness resulted from the failure of prices to hold at higher levels during the preceding session.

Iced broilers were narrowly mixed in light trading.

THURSDAY

	High	Low	Close
Wheat—			
Sept.			
Sept.	2.22	2.19	2.19¾
Dec.	2.32¾	2.29¾	2.30¾
March	2.42¼	2.39½	2.39
Corn—			
Sept.	1.86¾	1.84¾	1.85
Dec.	1.96	1.93¾	1.94
March	2.03	2.01	2.01½
Oats—			
Sept.	1.12¾	1.09¾	1.10
Dec.	1.21	1.17½	1.17¾
March	1.26½	1.23	1.23
Soybeans—			
Sept.	5.39½	5.21	5.22
Nov.	5.31	5.14	5.14¼
Jan.	5.37	5.21	5.22½
Soybean Oil—			
Sept.	20.40	19.55	19.65
Oct.	20.05	19.30	19.35
Dec.	19.65	18.85	18.90
Soybean Meal—			
Sept.	140.00	135.00	136.60
Oct.	138.50	135.50	135.80
Dec.	140.50	137.50	137.80

COMMODITIES

THURSDAY

	High	Low	Close
Silver—New York (per oz.)			
Aug	4.38.00	4.38.00	4.38.00
Sept	4.39.00	4.35.00	4.36.40
Dec	4.47.00	4.43.50	4.44.20
Copper—New York (per 100 lbs.)			
Aug	52.80	52.60	52.70
Sept	53.10	52.70	52.80
Oct.	53.30	53.30	53.30
Lumber—Chicago (per 1,000 b.f.)			
Sept	224.50	214.80	214.90
Nov	200.60	200.60	200.60
Jan	197.70	189.80	189.80
Pork Bellies—Chicago (per 100 lbs.)			
Feb	47.90	46.60	47.85
Mar	45.75	45.55	46.67
May	46.90	45.75	46.90
Gold—Winnipeg (per oz.)			
Oct	145.50	144.90	145.10
Jan	147.60	147.00	147.20
Apr	149.40	149.10	149.40
Plywood—Chicago (per 1,000 s.f.)			
Sept	222.50	220.70	220.90
Nov	220.50	212.50	212.40
Jan	209.00	201.50	202.50

NEW YORK STOCKS

THURSDAY

Alcan	25	Homestake	39¾
Alcoa	45⅞	Honeywell	48½
All Chm	42⅞	Inl Stl	35
Al-Chim	27⅛	IBM	267¼
Am Air	10	Int Harv	30
Am Brnds	45⅛	Int nick	21⅛
Am Can	38½	Int Tel	32⅛
Am El P	23⅝	Jhns-Mnn	32⅛
Am Metal	39¼	Kaiser Alm	32
Am Motor	3⅞	Knncott	23¼
Am Smelt	16	Kraft	49¾
Am Tel	61½	Lng-Temco	7⅞
AMF Inc	17⅛	Lttn Ind	13⅜
Ampex	9¾	Lock Air	17⅞
Ash Oil	33⅛	Matsushita	22¾
Atl Rich	53	McDn Dg	23⅛
Avco	13¼	Merck	58¼
Avon	47⅛	Mer Ly	17⅞
Bel How	20⅛	Minn MM	51⅛
Bendix	37¼	Mobile Oil	59⅛
Beth St	20½	Monsanto	62¼
Boeing	55	Motorola	44⅛
Boise Cas	24½	NCR Corp	44¼
Borden	32⅛	Natomas	34½
Bo-War	25¼	Newmont	19
Bri My	34½	Nort Sl	19⅛
Brnswck	14⅛	Owens-Ill	24¼
Burl Ind	23⅛	Pac Gas	24⅛
Burl Nor	43½	Pan Am	5½
Brrghs	69⅞	Pepsi	26⅛
Catrpill	50⅞	Ph Mor	60⅞
Col Bcast	55¼	Ph Pete	29
Celanese	44⅛	Pit Bowes	18½
Chase Man	32	Polaroid	29⅛
Ches-Ohio	35¾	Proc Gam	84¾
Chrysler	14¾	RCA	29¾
Coca-Cola	39⅛	Rep Stl	22¾
Col-Palm	24⅞	Revlon	42½
Comsat	32¾	Safeway	43¼
Colt-Data	20⅞	Schlumb	66¾
Con Edison	22¼	Sctt Ppr	15⅞
Cons O-G	10	Sears Roe	31
Crwn Cork	22¼	Shell Oil	29⅛
Crwn Zell	34	Singer	24
Delta	35	Sperry	36
Disney	39½	Stand Cal	38⅛
Dow Chem	30⅛	Sun Oil	40⅛
Du Pont	112¾	Sth Pac	33
Ea Air	6½	Talley	10⅛
East Kod	62½	Teledyne	56¼
El Paso	17¾	Telex	2⅝
Exxon	47¾	Texaco	27½
Fair Cam	24¾	Tex Gulf	22⅛
Fed N Mt	17	TWA	9⅛
Firestone	16⅝	Uni Carb	46
Ford Mot	42	Uni Pac	50⅞
Ge Skog	28⅛	Uni Oil	51
Gen Dyn	55	Uniroyal	9⅛
Gen El	52	Ual Inc	19⅛
Gen F	33⅛	Un Br	7⅛
Gen Mot	65⅛	US Stl	32
Gen T E	31½	West Air	7⅛
Gen Tire	24	Westse	19½
Geo Pac	28⅛	Wey	31⅛
Gillette	26⅛	Woolw	19
Goodyear	19¼	Wometco	11
Greyh	13⅛	Xerox	53⅛
Gulf Oil	27	Zenith	19¼
Hilt	19⅛		

CLOSING AVERAGES

TORONTO

Comp. index	1,007.80—	7.29
Metal, mineral	940.77—	8.54
Golds	1,050.56+	3.19
Oil, gas	1,167.22—	13.65
Paper, forest	930.74—	10.65
Consumer prod.	856.26—	5.42
Industry prod.	891.72—	5.27
Rl. est., const.	1,179.16+	.10
Transportation	1,244.85+	7.60
Pipelines	1,352.12—	14.39
Utilities	1,215.02—	7.48
Communication	1,003.35—	8.95
Merchandising	805.89—	3.43
Financial serv.	947.03—	7.54
Management	1,150.80—	4.46

Volume: 2.06 million.

NEW YORK

31 industrials	855.42+	1.30
20 transportation	214.55—	1.22
15 utilities	109.95—	.48
65 stocks	290.22—	.41

Volume: 18.49 million.

Gold Futures

400-Ounce Contracts

	Open	High	Low	Close
Oct 77	146.20	146.60	146.20	146.60
Jan 78	147.30	148.80	147.30	148.80
Apr 78	150.40	150.90	150.30	150.90
Jly 78	—	—	—	153.00
Oct 78	—	—	—	155.00

Thursday's volume: 23 contracts.

100-Ounce Contracts

	Open	High	Low	Close
Aug 77	—	—	—	145.50
Nov 77	—	—	—	147.00
Feb 78	—	—	—	150.50
May 78	—	—	—	151.70
Aug 78	—	—	—	153.50

Thursday's volume: Nil contracts.

Calgary Livestock

CALGARY (CP) — Light receipts to 11 a.m. today at the Calgary public stockyards totalled 500 head, mostly heavier weight feeder steers and heifers of good quality and condition.

Trade was strong and active, meeting a broad demand from local and eastern buyers. There were insufficient slaughter cattle to establish prices. Feeder steers $1 higher. Feeder heifers 1.50 stronger.

Good feeder steers over 800 pounds 36-41.30, 700-800 pounds 36-40, 600-700 pounds 37-41.10, common and medium over 600 pounds 33-37. Good feeder heifers over 700 pounds 32-37.70, 600-700 pounds 33-37, common to medium over 500 pounds 28-32.25. Good stock steer calves 400-500 pounds 38-43.

GOLD QUOTES

LONDON (AP) — Thursday's closing gold prices in U.S. dollars an ounce. London-144.25; Paris-148.90; Frankfurt-144.68; Zurich-142.46.

SILVER QUOTES

THURSDAY

Closing basic price of 1,000-ounce certificates in the Victoria area $4.35 U.S. bid per troy ounce and $4.38 asked. Previous day $4.38 and $4.41.

VANCOUVER Trading Light

VANCOUVER (CP) — Prices were mixed in light trading on the Vancouver Stock Exchange. Volume to 11 a.m. was 688,309 shares.

On the industrial board, Daon Development Corp. was unchanged at 8⅞ on 5,300 shares. Proflex Ltd. was unchanged at .12 on 3,000 shares, Athabasca Col Res was unchanged at .60 on 1,000 and Doman Industries was down ⅛ at $6.50 on 1,600. Neonex International Ltd. was unchanged at $2.75 and Portcomm Communications was unchanged at 1.50.

On the resource and development board, Anglo-Bomarc Mines was up .07 at $2.70 on 25,300 shares. Holofile Technology was up .03 at .87 on 21,100 shares, LMC Resources Ltd. was down .01 at .13 on 18,500 and Canalta Resources was down .02 at .48 on 17,200. New Cinch Uranium was unchanged at .17 and Camero Resource Ind. was down .02 at .34.

On the curb exchange, Meridan Resources was up .01½ at .28 on 22,000 shares. Kendal Mining and Exploring was down ½ cent at .02½ on 19,500 shares, Tandem Resources was up .03 at .49 on 17,000 and Cobre Exploration was unchanged at .10 on 10,000. Nightwatch Resources Inc. was down .02½ at .19½ and Dungannon Exploration Ltd. was down .02 at .93.

EARLY QUOTES

VANCOUVER 10:15 A.M. STOCKS
By The Canadian Press

Following are 10:15 a.m. PST prices on a selected list of stocks provided by the Vancouver Stock Exchange. Net change is from previous day's close.

Stock	Sales	High	Low	10:15	Ch'ge
Resource and Development					
Holofi	20100	88	86	86	+2
Anglo Bo	19000	268	262	268	+5
LMC R	18500	14½	13	13	−1
Canalta	16000	50	48	48	−2
N Cinch	12000	17	17	17	
UFC	10000	17½	17½	17½	
Bimori	10000	57	57	57	+5
Thor Ex	9000	140	130	140	+10
Camro	8500	34	33	34	+2
Imp Met	8000	27	26	26	−1
INDUSTRIALS					
Proflex	3000	12	12	12	
Athbsc	1800	60	60	60	
Portcm	1500	150	150	150	
K Dyong	1400	225	225	225	
Bk BC rt	1400	140	135	140	
Doman	1200	$6⅝	6½	6½	−⅛

Aussie $ Rises

SYDNEY (Reuter) — The Australian dollar was revalued upward Friday by 0.44 per cent against the basket of foreign currencies used by Australian authorities to manage the currency.

VANCOUVER CLOSING STOCKS

THURSDAY

Vancouver Stock Exchange—Aug. 25
Complete tabulation of Thursday transactions. Quotations in cents unless marked $. Net change is from previous close ox same lot type.

Stock	Sales	High	Low	Close	Net Ch'ge
Resource and Development					
Adanac	2000	36	36	36	
Affom	200	56½	6½	6½	
Anglo Bo	28300	264	255	263	+4
Arcdia	6000	22½	22	22	−1
Arex	1000	8	8	8	+1
Aroden	5000	15	14	15	
Avino	2000	19	19	19	−1
Azure	28500	40	35	38	+4
Balfour	1000	21	21	21	
Bath N	6800	43	41	41	−1
Bimori	200	52	52	52	−3
Benpel Bow Rvr	9000	25	24	24	
Bmeda	300	125	125	125	+13
CDR R	833	12	12	12	
C T Exp	3800	151	145	147	−4
Bk Dev	5800	360	350	360	
Calico	1000	2¾	2¾	2¾	
Camro	8000	32	30	32	+1
C Barr	5000	79	75	77	−2
Cd Nat re	35700	500	490	500	
Canalta	13300	53	50	50	
Carolin	2800	265	255	265	+6
Casino	1500	12	12	12	
Cheyen	40052	243	215	225	−15
Circle B	154750	46	44	46	
Citlec	2000	14½	13	14½	+1½
Claymr	1000	41	41	41	+1
Colby	11000	143	140	140	+2
Comet	1000	95	94	94	−6
Con Am	3000	99	95	95	−4
C Bound	2000	18	18	18	
Cns Klco	13000	17	17	17	+1
C Silver	1011	47	47	47	
Cop Ex	2500	6	6	6	
Copr Lk	2500	24	22	22	−3
Coynex	13300	129	120	120	
Cube Re Dankoe	4900	225	220	225	
Delta	8000	45	45	45	
Dora Ex	z166	20	18	18	
Dual res	3100	112	105	108	−4
Dusty M	2000	32	32	32	+1
Erly Brd	500	7½	7½	7½	+½
Futurty	6000	40	40	40	
Galaxy	z200	18	18	18	−4
Galvstn	1000	70	70	70	−5
Giant Ex	2000	3	3	3	
Gdn Gnt	600	13½	13½	13½	−½
Gldn Std	24100	13	13	13	
G N Pete	2000	18	18	18	
Grndst	1000	80	80	80	−2
Hallmk	8500	78	73	73	−2
Hecate	12000	92	90	92	+2
Henriet	1000	38	38	38	−2
Hihawk	20000	27	25	27	+1
Hitnd Cr	z200	65	63	63	
Holofi	31700	84	80	84	+4
Host	4100	150	146	146	−4
Imp Met	20200	29	25	27	−1¼
Itl Bmc	4800	60	60	60	−3
Intl Pyr	4000	33	32	32	−1
IShasta	6000	65	63	63	
Kamad	6000	21	20	21	+2
Kent E	4003	24	24	24	
Knobby	5000	33	33	33	+1
La Teko	4000	28	27	28	+1
Laura	16000	9	8½	9	+1
LMC R	68500	14	11	14	+1½
Loging	2000	121	118	118	−7
LP Ind	1000	14	14	14	
M M Prc	7000	19	19	19	
Major	16250	89	87	87	+2
Mark V	3500	120	117	120	
Mt Wash	1000	4½	4½	4½	
Mtn Stat	2200	175	174	174	−1
Mndee	1000	125	120	125	
Musto E	3000	34	34	34	+4
Nevex	4000	12	12	12	
Nwost	1014	13	13	13	
Nw Min	14400	74	73	73	
N Privtr	9500	5½	5	5	
Nicola	8100	30	30	30	
Norco	11415	195	170	185	+15
Norex	1500	55	55	55	
Nthair	5500	225	225	225	
N Hart re	5500	22	20½	22	+2
Nu Engy	1000	190	190	190	
Nusper	1500	18	17	18	+3
Oxbow	300	315	315	315	−5
Pcifc Rs	14000	27	26	26	
P Acher	1125	19½	18	19½	+3½
Pegsus	6500	69	65	69	
Perry R	5500	65	65	65	+3
Plains P	500	19	19	19	
Prism	3000	41	41	41	+1
Rareco	13000	27	26	27	+2
Robert	1500	18½	18	18	
Rosmc	z500	8	7	8	
R Agsiz	2000	10	10	10	
Sabina	3500	53	53	53	
Sna Res	14000	89	85	87	+5
Secrtrt	21500	50	45	50	+4
Seneca	6500	160	154	155	−5
Sheba	3000	22	22	22	+3
Silmil	917	24	24	24	+4
S Christi	2000	25	25	25	
S Stndrd	9500	51	50	50	
Skat Res	4000	80	78	78	−7
Slocan	3600	31	31	31	
Stempd	1100	320	315	315	−5
Tcoma	18260	60	56	60	
Thor Ex	2700	130	126	130	
Thundr	2000	9	9	9	
Tint Slv	4000	23	22	23	+1
Tricor	8700	86	84	84	−2
Trinity	39199	160	146	158	−2
Trsmo	2800	20	19	19	−1
Tyee	26600	75	65	74	+11
UCbrge	3000	45	44	45	
U Hrne	2000	350	345	350	
U Wstld	5000	41	41	41	
Vally Co	900	56	6	6	
Van Silv	3500	110	110	110	
Vntor R	3500	55	55	55	−1
Vestor	4000	42	41	41	+1
Wlcm N	1500	90	90	90	+4
W Mines	700	430	425	430	+5
Ykn Rev	5500	20	18	20	
Warrants and Rights					
Trinit rt	265273	53	44	53	
Cmet wt	9400	16	16	16	
Hecathwt	14000	21	20	20	+1½
Ne Min w	4900	17	17	17	−1½
Perry wt	9000	9	8½	9	
Sloc wt a	5500	7	7	7	
Sna Wts	16000	37	36	36	−6
Tricor A	5650	31	30	30	−6
Windl wt	1000	11	11	11	
INDUSTRIALS					
BBC Un	110	$15⅛	15⅛	15⅛	
BC Tel	400	$14¾	14¾	14¾	
Cornat	585	$5⅜	5⅜	5⅜	−⅛
Doman	750	$6⅝	6½	6⅝	
Gregry	500	130	130	130	+10
Hys Cda	3300	180	180	180	
Ionerc	z50	6	6	6	
M B	1000	$20⅛	20⅛	20⅛	
Mhwk pr	500	145	145	145	
Neonex	1000	275	275	275	+2
Ok Helic	300	$9	9	9	
Pace	569	240	240	240	
Portcm	3600	150	145	150	+5
Proflex	7000	12	12	12	
Renn In	1500	90	90	90	
Widwd	4700	$11½	11⅛	11½	
Whon A	200	$9⅛	9⅛	9⅛	
Zellers	13000	$5½	5½	5½	
VANCOUVER CURB EXCHANGE					
Allna Int	2000	40	35	40	
Alto Exp	1000	35	35	35	
Amber	15500	15	13	14	
Amca	500	32	32	32	
Amigo S	2000	16	16	16	−1
Aries	3900	51	50	51	
Arizako	4100	27	27	27	+½
Arctic	z100	2	2	2	
Aurus	2000	32	32	32	+6
Avinch	1500	88	88	88	
Benn Ex	2000	5	5	5	3
Betina	600	33	33	33	
Bronsn	500	49	49	49	
Cannon	1250	11	11	11	
Casc Re	10000	20	20	20	
Cherke	4000	37	36	36	−2
Cst Int	12000	47	45	47	+3
Cobre	7500	10	10	10	
Con Min	12500	20	20	20	+3
Cusac	14000	39	39	39	+4
Cyclon	33375	90	89	90	+25
Dallas	500	170	170	170	
Darva R	5500	55	52	52	−5
Dawsn	19000	15	11	15	
Decker	9500	45	44	45	+1
Delta rt	500	40	40	40	
Dungan	19500	95	94	95	+2
Envoy	37000	20	19	20	
Espina	3000	8¾	8¾	8¾	
Focus R	5500	415	400	410	−15
GBX Mn	1000	18½	18½	18½	
Gentry	2500	87	86	86	
Gold An	2500	43	41	41	+1
Gold cup	5000	17	17	17	
Grangr	500	14	14	14	
Grt Ctrl	500	40	40	40	−2
gren bluf	10000	15	10	15	
Grnwd	6000	81	80	80	
Hesca	2000	14	14	14	
Hitec	6000	32	31	32	+1
Icoast R	13499	44	41	43	+2
I Wellin r	2968	53	51	51	−2
Iona Svr	3500	45	43	45	
James I	2500	40	37	40	−3
Kndahr	2500	46	45	45½	−½
Keith	43500	20	19	19½	+3½
Kendal	15000	14	13	13	+½
Kerry	1000	7	7	7	
Lkwood	1000	40	40	40	
Leman	30900	123	107	115	+10
Lion Mn	z400	24	24	24	
Lustre G	5000	110	100	103	−7
Mabee	7000	13	12	12	−½
Mace Te	5200	90	88	90	+2
Meridn	6000	26½	26	26½	−½
Mns Dor	17500	105	90	95	+3
Mt Grnd	1000	43	43	43	
Mtneer	40500	48	45	45	−1
N Aston	2500	44	42	42	−2
NCong	1500	17	17	17	
N Frontr	3000	16	15	15	
Ni Cal	7500	520	500	515	−15
Nwtch	43078	22	18	22	+2½
Nomad	4300	27	27	27	
Nortek	3000	48	48	48	−1
Nthn En	9520	22	20	22	
Norwih	8500	8	6	6	
Olymp	8000	27	24½	27	
Orina	4000	20	20	20	−1
Pembk	1000	4	4	4	
Pizza Ptl	z200	58	58	58	
Qstmnt	11000	18	18	18	+4
Regncy	3500	180	175	180	+5
Regis	14000	3½	3½	3½	
Rich Hil	2000	8	8	8	
Ruskin	6800	75	75	75	
Sanil Ind	500	95	95	95	
Santa S	13000	20	18	19	+4
Saturn	10000	45	44	45	+1
Sea Chm	16000	5½	5½	5½	
Sothcn	500	24	24	24	
SS Icecr	1300	65	65	65	
Susie Gd	21500	33	30	33	+1
Tmpco	3000	58	58	58	−2
Tandm	18000	50	46	46	
Thdr Ck	10500	83	80	83	+2
Totem	1000	49	48	49	
TRV Mn	5967	107	105	107	+1
Univex	1000	18	18	18	
Vanita	5000	21	20	20	+4
Westnd	12000	25	22	25	+5

B.C. TEL
BRITISH COLUMBIA TELEPHONE COMPANY
ORDINARY DIVIDEND
Notice is hereby given that a quarterly dividend of $.25 per share has been declared on the outstanding Ordinary Shares of the Company, payable on October 1, 1977, to shareholders of record at the close of business on September 9, 1977.
By Order of the Board
R.J. Bouwman
Vancouver, B.C., Secretary
July 20, 1977.

DIVIDEND NOTICE
The Board of Directors of Crown Zellerbach Canada Limited has declared dividends of 30¢ per share, payable 12 September 1977 to the members of the Company holding Class "A" shares of record at the close of business on 26 August 1977 and to the members of the Company holding ordinary shares of record at the close of business on 9 September 1977.
G. M. Clark, Secretary.
CrownZellerbach

VARIOUS OFFICE SPACES FOR RENT
DOWNTOWN VICTORIA
CALL 382-8111

RAYMOND J. BAKER, A.A.C.I., DIPL. T. BLDG.
and
DAVID T. OSLAND, A.A.C.I., R.I. (B.C.)
wish to announce the opening of
BAKER & OSLAND APPRAISALS LTD.
Real Estate Appraisers & Consultants
located at
3477A Saanich Road
Victoria, B.C. V8X 1W8
Telephone 386-8821

FOR LEASE DOWNTOWN RETAIL STORE
Approximately 6500 sq. ft. on main floor, next to View Street Civic Parkade.
CONTACT D. DENNY
382-5111
8-26

Victoria Times

SECOND FRONT PAGE

TOWN TALK

"Is there still a ban on burning?" the caller asked the Saanich fire department.

Yes, the fire official said, but it would probably be lifted next morning following this week's rain.

The lady caller thanked him and hung up.

A few minutes later, the phone at the firehall rang again.

"Could you please help me?" the same woman pleaded. "My living room is full of smoke and cinders."

What happened? Well, it seems when the caller was told the burning ban was still in effect, she poured water on the fire she had lit in her living room fireplace.

★ ★ ★

The Queen may soon be dining on such delicacies as Old Fashioned Figged Duff, Efo Iro (Nigerian spinach) or Cream of Fiddlehead Soup.

They're among the recipes contained in a Jubilee cookbook entitled Special Commonwealth Recipes, compiled by the Vancouver Island branch of the Royal Commonwealth Society. A copy was sent to the Queen.

The silver-covered cookbook contains recipes from each province and 35 branches of the Commonwealth Society as well as excerpts from remarks made by Commonwealth leaders.

A letter from Buckingham Palace to **Lilian Chambers**, president of the Vancouver Island branch, states that Her Majesty "is delighted with her copy."

★ ★ ★

A crime prevention presentation produced for the Saanich police department may soon be used throughout Canada.

The eight-minute presentation, prepared for the department's Neighborhood Watch program, features slide pictures of actual burglaries, a narration and a musical theme.

Saanich police Chief Bob Peterson said a number of chiefs attending the Canadian Association of Chiefs of Police convention at the Empress say it's the best crime-prevention presentation they've seen and indications are it will be used in cities across the country.

The program, entitled The Accomplice, was funded by the Saanich Rotary Club and prepared by some of the bright lights who work for C-FAX radio station in Victoria.

★ ★ ★

When **Mary Ann Anderson** went on a fishing-cum-sailing trip to Campbell River recently with her uncle, **David Anderson**, it wasn't too surprising that she wore a T-shirt bearing the slogan "True Grit".

Anderson, after all, is a former leader of the Liberal party in B.C.

The T-shirt, however, led to an encounter and a conversation that Mary Ann, 15, won't soon forget.

Turns out **John (Duke) Wayne**, star of True Grit and a hundred other movies, was up in Campbell River on one of his frequent fishing trips.

Wayne saw the slogan and after a long and fairly complicated explanation by Anderson that True Grit related to the Liberal party and not the movie, Wayne autographed the shirt.

Mary Ann's father, **Malcolm**, says he understands that his brother's attempts to explain the Liberal party to Wayne (who tends to be rather rightish in political outlook) had to be heard to be believed.

Youthful Gusto Brings Improvement To Parks

By HUMPHRY DAVY
Times Staff

Provincial marine parks off the Saanich peninsula were upgraded this summer, thanks to 12 members of a youth crew who tackled their jobs with such gusto that park officials hope to have them back next year.

The boys, age 15 and 16, all from the interior and employed by the parks branch, returned to their homes Thursday.

They were responsible for park maintenance, building trails and carrying out a number of improvements to Sidney Spit Park, Princess Margaret Park on Portland Island, Ruckle Park on Salt Spring Island and Bamberton Park.

"It has been an active season for marine parks," said Don Carruthers, superintendent of the Malahat District office at Goldstream Park. "We accomplished things. Next summer we hope to continue expanding our marine park facilities."

He said the youth crew was largely responsible for this year's successes.

The 724-acre Sidney Island park received the most attention because of the heavy use it gets from boaters and campers. It was not uncommon to see more than 200 boats anchored off the spit at one time.

Twenty-five mooring rings were installed, but these were taxed to the limit by rafting — boats tying up to one another and relying on a single ring for anchorage.

"I have never seen the park and the achorage so heavily used," said Carruthers. "The campsites were continually occupied. The park at times was overrun with boaters."

Two extra toilets were installed and the park generally cleaned up.

Next year, the park branch plans to install an extra 100 feet of wharfage, complete with two dingy floats, at its Sidney Island Park.

Trails were also brushed out at Ruckle and Princess Margaret Park and next summer new ones will be established, Carruthers said.

The boys who looked after the marine parks were only part of a 357-youth work force employed this summer in provincial parks. They were camped on Princess Margaret Park.

It was the first time a youth crew had been employed for the marine parks off the south end of the Island. In previous years, a youth camp was maintained on Newcastle Island off Nanaimo.

The main objects of youth crews is to give young people meaningful work and to provide them with outdoor experiences. For the majority, it is the first time they have been away from home, working and living among their peers.

Garry Schwabe, senior foreman, said it was a unique experience for the 12 youths from the interior.

"For many it was the first time they had seen the sea," he said.

Dave Grieve of Fruitvale agreed.

"The first thing I did when I got here was to taste the sea — to find out if it was really salty, he said.

Scott Austin of Summerland said it was his first time he had been on the islands.

"I found living on an Island, isolated from towns and cities, quite an experience," he said.

The youths were all fascinated with the sea life.

—John McKay photo

HELPING HAND to members of youth work crew is loaned by district superintendent Don Carruthers (right) as bricks from an old kiln are loaded at Sidney Island marina destined for use in building outdoor fireplaces at Bamberton and Goldstream parks. (Humphry Davy photo)

JOB SCHEME SET FOR 40 DROPOUTS

By AL FORREST
Times Staff

A new job program for school dropouts will be launched in September, it was announced today.

A budget of $25,000 will find work for 40 Victoria students and more funds will be made available as the need grows.

The announcement was made jointly this morning by Canada Manpower and Victoria Chamber of Commerce.

"This program will assist young people who need help the most," chamber manager Brian Small said.

"These (dropouts) are the last to be hired and the first to get into trouble. Many of them quit and just hang around the school creating trouble. Often they persuade other kids to quit. This program will help to solve many different social problems."

The program evolved out of a summer work project for dropouts.

"We soon saw the need for something on a year-round basis because students drop out of school during the school year," Small said.

Canada Manpower arranged a pilot project in Victoria with five dropouts in February under the direction of job education director Susan Ballor.

The project was successful; three students have decided to return to school in September and the other two have found permanent employment.

The new program will be called JET, for Job Education and Training, and will be coordinated through the Canada Manpower office.

Students who want assistance through JET apply to their school counsellor, who will refer them to the program.

The federal government pays 50 per cent of the salary to a maximum of $600 for nine weeks of employment. When they complete their term of work they may decide to return to school, take permanent work or enter another Canada Manpower job assistance program.

"This will get them through the very difficult period when they first leave school," Small said.

"Many of these students have heavy problems. There may be a broken home or personality conflicts. If they drop out of school with no place to go, they are likely to get into trouble."

Small said he is recommending to the schools that students who decide to return after working for nine weeks get classroom credit for their job experience rather than being penalized for missing school.

The ideal situation, he said, is for the employer to give the student a part-time job at the conclusion of the program so he or she can return to school and still have an income.

"Often a lack of money is a major factor in students dropping out of school."

Small and Ballor co-ordinated the summer work program for dropouts, which will be repeated next summer in addition to the new work project. There were 85 employed this summer.

Small said he will recommend to Ottawa and to the provincial government that all job-finding programs for young people be co-ordinated through Canada Manpower to avoid confusion.

"There should be a central clearing office for these programs and Manpower is the local place."

LOCAL SHIP MOVEMENTS

MINISTRY OF TRANSPORT

Camsell in Cambridge Bay, Vancouver and Douglas in port, Ready in Bella Bella patrol area, Racer in Bute patrol area, Rider in Sand Heads patrol area, Quadra on Station Papa.

NAVY

Endeavour at sea, returning Sept. 2; Kootenay on fisheries patrol, returning Aug. 29; all other ships in port.

Second Escaper Caught

The second of three inmates who vanished from Willliam Head federal prison overnight July 14 has been nabbed by police.

Ronald Joseph Tupholme, 28, was picked up in Ontario earlier this week.

He appeared in provincial court Thursday charged with escape and was remanded to next Wednesday for plea.

Tupholme's arrest leaves only Alain Joseph Lalumiere, 22, still at large.

The body of the third inmate, Michael Lloyd Armstrong, was found in the sea off the prison Aug. 13.

An inquest into Armstrong's death begins next Tuesday.

Meanwhile, a warrant has been issued for the arrest of William Head inmate Jamie William Ramsey, 22, who failed to return to the prison Thursday night after being issued a day pass.

Ramsey was on day parole.

He was serving three years for a Vancouver robbery and was due for release on July 15, 1978.

He is described as 5 feet, 11 inches tall, 160 pounds with hazel eyes, black hair and has a tatoo of a star on his right shoulder.

$87,790.26 Going Down The Drain?

By DON VIPOND
Times Staff

The Capital Regional Board will pay its engineering consultants $87,790.26 for designing a sewage pumping station at McMicking Point which will probably never be built.

That's part of an agreement hammered out by regional directors behind closed doors in recent weeks to cover their working arrangement with Ker, Priestman and Associates Ltd. on a $10 million sewage project centred on Clover Point.

The contract comes 3½ years after Ker, Priestman began work on the job, the board having earlier rejected a number of draft agreements.

Under terms of the contract, made available Thursday, the consultants will be paid $670,564.86 for work they and subconsultants have done to the end of April this year.

The regional board will pay another $174,941 for the consulting work needed to finish the job about the end of next year, for a total of $845,505.86.

The regional board is acting for Victoria, Oak Bay and Saanich and it is taxpayers in these municipalities who will foot the bill. Victoria's share is about half, Oak Bay's 38.5 per cent and Saanich's almost 11 per cent.

At present almost 9 million gallons of raw sewage are discharged daily near shore from outfalls at Clover and McMicking Points.

As first planned, the project would have seen it all pumped out a 6,400-foot outfall off Clover Point. But the big McMicking Point pump station that would have required was vigorously opposed by neighbors and later by Oak Bay council.

An alternate plan will see the McMicking outfall extended to about 600 feet, if the Pollution Control Branch approves, and tested for a year. Meanwhile, the giant pumping station at Clover Point is near completion and the outfall under construction.

The change came after Ker, Priestman had produced a detailed design for the McMicking pump station.

Earlier this year, some regional board members had questioned whether the consultants had ever been given authority to proceed with the McMicking design.

The board had its lawyer review the situation and directors were told Ker, Priestman had been given such authority. The lawyer and consultants also worked out the agreement finally ratified by the board.

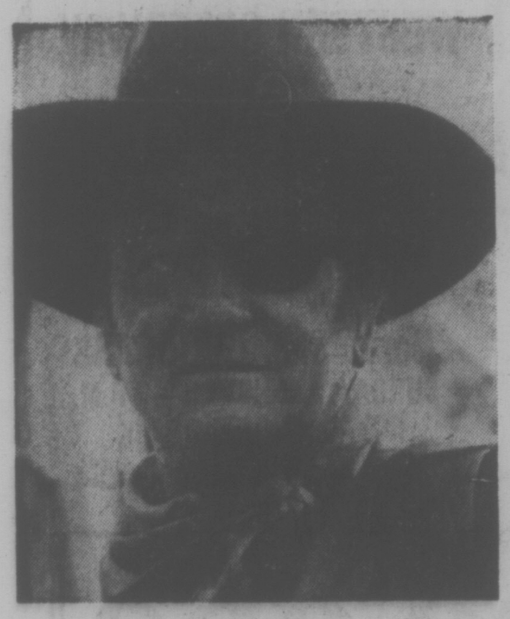

John Wayne as Rooster Cogburn in True Grit

McKenzie Draws Mayor's Rebuke

Victoria Mayor Mike Young rebuked Ald. Ron McKenzie at Thursday's city council meeting for making public statements about the central library relocation proposal at variance with council's own stand on the issue — which McKenzie himself earlier supported.

"If members of council have supported a motion, I don't expect them to turn around later and make public statements which are not in support of that action," said Young.

"We can't conduct business that way."

Young said it is not "courteous" for the alderman to have made comments in the press about the matter without first raising it before council.

He was referring to McKenzie's recent suggestion that the four core municipalities consider purchasing the Montreal Trust Building at 1061 Fort Street as a new home for the central library. The alderman had earlier supported a council motion that the municipalities lease space from the provincial government in the new provincial building at Blanshard and Broughton.

When McKenzie acted on the mayor's suggestion that he call for city council reconsideration of the matter, he was unable to get a seconder for the motion.

Young commented: "Now I know where you stand and I know where council stands on this matter."

BREAK-IN BREAKOUT

Victoria police are investigating a rash of break-ins in the Vic West area Thursday.

A spokesman said seven homes on Alderman, Northcott, Selkirk and Connaught were broken into between 4 p.m. and 10 p.m.

Only small amounts of cash were reported missing.

Guilty Plea to Bank Holdup

A Saanich teen-ager pleaded guilty in county court today to armed robbery of $21,062 from the Royal Bank of Canada, 2973 Tillicum, on Jan. 11.

Harold Einar Hemstad, 19, of 649 Baxter, also pleaded guilty to unlawful confinement of George Carroll, 26, on the same day.

Circumstances were not given in court.

The prosecution entered a stay of proceedings on four other counts of the indictment, including kidnapping Carroll, auto theft, theft of a revolver and possession of stolen property.

Hemstad will be sentenced Sept. 22 after receipt of a presentence report.

A second person who had been jointly accused with Hemstad had his case put over to Oct. 21 to fix a trial date.

24-Hour Contact Lenses Safe: Specialist

An improved water-content contact lens which can be worn 24 hours a day is safe if prescribed and properly fitted by a physician, Dr. A. N. North, Victoria eye specialist, said Thursday.

He was commenting on a statement by Dr. Irving Baker, chief registrar of the Toronto College of Optometrists, that there hasn't been enough research on the effects of wearing lenses 24-hours a day.

"As far as the industry is concerned, we have addressed our members not to prescribe or fit these kinds of soft lenses," Irving said.

The lenses are made of 80 to 85 per cent water.

Irving's views followed similar warning by the United States Food and Drug Administration that not enough research has been done.

The federal health protection branch has reservations about the contacts, but has allowed them on the market as there has been no complaints.

North said there is nothing wrong with the lenses. They have been tested and used in Britain and Europe. He said he has been supplying them to patients.

"The United States lags far behind Europe in the use of these lenses," he said. "That's mainly because FDA regulations require elaborate and rigid testing of new products."

He said the problems arising from wearing water-contact lenses, which originated in Czechoslovakia, stem from promotion and marketing.

"When they are sold to anyone without prescription or proper fittings, there is bound to be trouble," he said. "They are expensive, between $300 and $400."

He said some people can wear them for long periods without taking them out and having them cleaned. Others can't, however, because of lack of moisture in their eyes or for other reasons. They have to be removed and cleaned periodically.

North said water-content lenses are useful for the aged, who may lack the manual dexterity to remove conventional lenses.

"They are an improvement, but should only be worn if they have been prescribed and properly fitted," he said.

UNIVERSITIES FOCUS THEIR ATTENTION ON AGING

By ROBERT LINDSEY
New York Times

LOS ANGELES — On the top floor of a building at the University of Southern California here, researchers are trying to discover what chemical processes occur in the brain as people age. They hope to find the chemical mechanism, if there is one, that orchestrates the way people grow old and perhaps alter its effects.

Beneath these researchers, on the second floor, about 100 college students are taking courses in preparation for careers dealing with the aged, while personnel specialists of corporations such as General Foods, Xerox and Hughes Aircraft receive guidance on how to prepare their companies' employees for retirement.

And on the ground floor, there is an ebb and flow of gray-haired men and women seeking guidance in how to deal with the problems that can come with old age: loneliness, loss of memory and financial, emotional, sexual and family difficulties.

These activities are part of one of North America's first, and most comprehensive, college programs in gerontology, a word whose origins are in the linguistic root for "old" in Greek.

Traditionally, gerontology referred to the scientific study of aging. Gerontology now is becoming a linguistic umbrella embracing not only research but the training of specialists to work with older people and specialized services for the elderly.

Over the last five years, gerontology has been one of the fastest-growing fields of study on American campuses, although the quality of such programs, according to some observers, varies widely. One survey indicates that 1,275 schools now offer at least one course in gerontology, probably triple the number five years ago.

"By the year 2000, there won't be a college or university in the country that doesn't have a program in gerontology; they'll have to," says one of the pioneers in the field, Dr. James Birren, the 59-year-old director of the Ethel Percy Andrus Gerontology Centre at the University of Southern California. The centre is named for the founder of the American Association of Retired Persons and the National Retired Teachers Association.

Because it combines research, professional training and programs to help elderly people, the University of Southern California centre is regarded by some specialists as a prototype for gerontology schools of the future.

The growing interest in gerontology is rooted in demographic trends; increased lobbying and influence by older voters; sharply increased federal aid for older people and more local aid programs; and the beginning of career opportunities in a new field.

As census studies have repeatedly shown, Americans are living longer. "There are more older people alive today than the total of all the older people that ever lived in the world before," says Edwin Kaskowitz, executive director of the Washington-based Gerontological Society, whose membership, now 5,000, has tripled in the last decade.

Academic interests often march in step with the availability of government grants. The budget of the Administration on Aging, part of the Department of Health, Education and Welfare, has jumped to $420 million this year from $30 million five years ago, with most of the money going for nutritional assistance to the aged, but some of it for research, training and local assistance programs.

About $30 million is being spent annually by the National Institute on Aging. Special programs for the elderly are now a part of virtually every major federal executive department, and many cities and counties have established agencies to deal with older residents.

The outlook is for continued acceleration of government aid and of demand for professionals. One recent study concluded that over the next 10 years there would be a need for 1,000 additional psychiatrists, 2,000 clinical psychologists, 4,000 psychiatric social workers, 4,000 nurses, 8,000 nurses aides and 10,000 other specialists.

The granting of college degrees with gerontology majors is still rare. The University of Southern California program, established last year as an arm of an 11-year-old gerontology research centre, offers bachelor's and master's degrees and special training for professionals already at work in the field.

School officials distinguish geriatrics, a medical speciality, from their program in "social gerontology." Their purpose, they say, is to train students for careers in research and in public agencies and private enterprises. There are courses, for example, on legal and financial difficulties peculiar to the elderly, on nutrition and sexuality, and on how to help people deal with the depression felt by many older people.

Although many of the students are middle-aged women, a few college-age students have begun to enroll. Faculty members say that while most stay in the programs, some find that working with the elderly depresses them and drop out.

The stigma of old age is a problem for fund-raisers. "Some people tell you they just don't want to be associated with anything to do with old people," said Dorothea Adamson, a fund raiser for the centre.

School administrators say the job outlook for college gerontology graduates is not yet a booming field. "It's a pioneering thing," Birren said. "I tell students: you have to create your own jobs; it's a new field, it's a little like homesteading; the land is out there to be cleared, and you have to do it."

Retirement Increases Geriatric Illness: MD

Britain's leading geriatric specialist says compulsory retirement increases the incidence of geriatric illnesses.

Sir William Ferguson-Anderson, president of the British Medical Assocaion, said Wednesday that when people are forced to retire at 60 or 65 they often are suddenly struck by illness.

After several decades of sueful and active work, "society has served them notice to quit," he said. Many retired people are happy with their pensions — but many become lonely and depressed, and then ill.

He said medical problems in older people have three facets: physical, mental and social. Medical policies now emphasize treating the body but they should be oriented towards keeping people healthy and active.

"There's no reason on earth for compulsory retirement," Ferguson-Anderson declared. clared.

"The elderly of this generation have been uncomplaining but the next generation will not be so silent," he said.

He said people should be given a choice as to whether they want to take their pension or to continue working part time.

Ferguson-Anderson, now 63, said "I haven't a clue what I'll do when I retire — probably just keep on doing what I'm doing now." He advocated programs of "pre-retirement training" like some available in his native Scotland. In the voluntary courses people are given retraining which would allow them to continue part time work. Scottish seniors are also given free medical advice and counselling on ways to handle the numerous problems of aging.

Many Canadians don't know what services are available to them, he said.

"It is all a question of education," he said. Seniors have to be taught how to handle new problems, society has to be taught about these problems, and governments have to change their policies.

Ferguson-Anderson chastised Canadian doctors and medical educators for thinking the treatment of the elderly is unimportant and unfashionable.

He said doctors are coming out of medical schools almost completely unprepared to deal with the problems of aging patients.

Illness in older people is much more difficult to treat because not only does it usually take longer to cure but often patients have difficulty in being articulate about their problems, he said. And the current problems of dealing with the aged in our society are further intensified by the fact the realative number of people over 85 years old will increase by 152 per cent in Canada by the year 2,000.

WATCH THIS PAPER DAILY FOR THE HAIRSTYLES OF THE STARS

THE GEMINI
(PLEASE NOTE NAME)
A Precision Short Cut.
One Cut for Two Looks.
Casual and Conservative.
• STYLISTS •
DON—JENNIFER—RICHARD—LINDA
THE DRESSING ROOM
1950 CEDAR HILL X RD., 477-6232
UNISEX HAIRSTYLES 8-26
OPENING PERM SPECIAL ON NOW

MONEY To Buy A CAR OR TRUCK...
SEE RAY BERTOIA AT
ISLAND FINANCES LIMITED
764 Fort St. 386-6381
"Serving Victoria Since 1925"

CATHOLICS
There will be an opportunity to attend a
TRADITIONAL LATIN MASS
(No! It hasn't been — cannot be — abolished)
in Victoria on Sunday, August 28th, 1977
For More Information, telephone
385-8800

We know all about tiles — and we've got a lot of them on sale right now — come see!
ARMSTRONG REMNANTS
Corlons — Cushion Vinyls
Solarina Non-Wax
½ PRICE
TILE TOWN
200 ESQUIMALT RD. 385-2141
OPEN DAILY 8:30 A.M. TO 5 P.M.
LOTS OF PARKING 8-26

indoor gardens

By LYNN and JOEL RAPP

DEAR LYNN AND JOEL: You say house plants need fresh air. Does this mean they should be put outdoors or in an open window? — M.K.

DEAR M.K.: Fresh air is essential for healthy plants, as important as light. We humans need fresh air, too. Unfortunately, there seems to be less and less of it.

House plants dislike drafts, dryness, cooking odors and gas. If your plants are drooping in the kitchen, this may indicate a gas leak so minute you may not be aware of it. Your plant will know at once and die in protest.

If you want to be sure gas is to blame, place a carnation blossom in the room. If a leak is present, in a few hours it will go to sleep, permanently. Artificial gas is not so injurious.

Most plants once accustomed to a particular atmosphere will suffer from sudden gales or breezes from outdoors, so don't put your house plants out for an airing. Open up the windows — but beware of drafts.

A plant's definition of fresh air is not synonymous with ours. Plants live on carbon dioxide which is what we exhale as a waste product. They can actually enjoy air we would term stale, provided it is sufficiently humid.

Like everything else, use your common sense and keep in mind that our plants' needs are much the same as ours — light, air, water, humidity and, above all, TLC.

Saba's
Fabricanza
Imported Novelties
Less 20% to 50%
Tweeds, plaids, jerseys, jacquards, donegals, melton cloth, sweater knits and border designs imported from England, Ireland, Germany, France and Italy are all at substantial savings at Saba's fabric centres
622 Granville, Park Royal, Richmond Centre and 1130 Douglas, Victoria.
8-26

The Creative Plum.

The Certo season is here. Time to create your own fresh-tasting jams, jellies and preserves with luscious, just-picked plums and Certo* fruit pectin.

ANOTHER WAY TO SAY "I LOVE YOU" TO YOUR FAMILY.

Just watch those faces light up when your family tastes the fresh-picked flavour of jams, jellies and preserves you've made yourself.
Nothing tastes so good. Or so special.

SUN-RIPENED PLUM JAM MADE WITH CERTO LIQUID.

Makes about 11 medium glasses.
4½ cups prepared fruit
(about 3 lb fully ripe plums)
7½ cups sugar
½ bottle Certo liquid fruit pectin.

First prepare the fruit—Pit (do not peel) about 3 pounds plums. Cut in small pieces and chop. Add ½ cup water; bring to a boil and simmer, covered, 5 minutes. Measure 4½ cups into a large saucepan.

Then make the jam—Thoroughly mix sugar into fruit. Place over high heat, bring to a full rolling boil and boil hard 1 minute, stirring constantly. Remove from heat and at once stir in Certo. Skim off foam with metal spoon. Then stir and skim for 5 minutes to cool slightly to prevent floating fruit. Ladle quickly into sterilized glasses. Cover at once with ⅛-inch hot paraffin.

SUN-RIPENED PLUM JAM MADE WITH CERTO CRYSTALS.

Prepare fruit as above using a total of 4 pounds plums and ½ cup water to obtain 6 cups prepared fruit. Measure 8 cups sugar and set aside. Add 1 box Certo crystals to fruit in saucepan. Place over high heat and stir until mixture comes to a boil. Stir in sugar. Bring to a full rolling boil and boil hard 1 minute, stirring constantly. Remove from heat and continue as above. Makes about 14 medium glasses.

3 CREATIVE ADDITIONS.

Using one of the recipes previously mentioned, have fun creating your own specialty-of-the-house jams with these variations:

1. Spiced Plum Jam—Prepare Plum Jam as directed, adding ¼ teaspoon each cinnamon, cloves, and allspice to prepared fruit.
2. Plum Nutty Jam—Prepare Plum Jam as directed, adding ½ cup finely chopped walnuts to prepared fruit.
3. Plum Orangerie Jam—Prepare Plum Jam as directed, adding 1½ teaspoon grated orange rind to prepared fruit.

USE THE SHORT-BOIL OR FREEZER METHOD.

They both give you fresh-picked fruit flavour. So you choose.
Either way, you'll make luscious jams, jellies and preserves every time.

ENJOY THAT JUST-PICKED FRESH FRUIT FLAVOUR YEAR 'ROUND.

Why stop here? You've just begun!
For many, many more recipes that tell you how to turn the fruits (and vegetables) of every season into mouth-watering delicacies, take a peek underneath the label of a bottle or into a box of Certo or write to General Foods Kitchens, P.O. Box 4019, Terminal "A", Toronto, Ontario and we'll send you our booklet "Jam & Jelly Making: A Pleasurable Art".

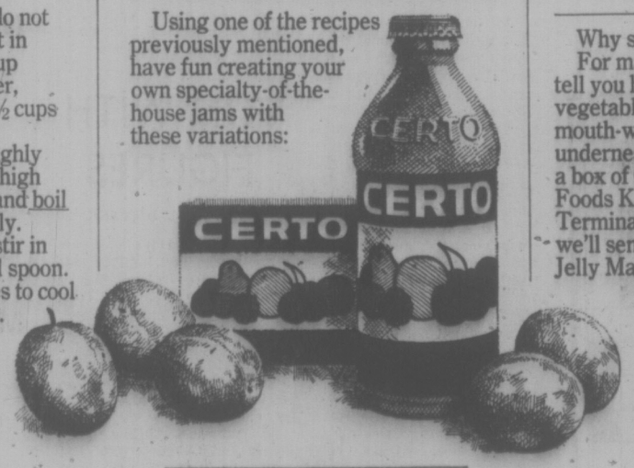

GF GENERAL FOODS
*Registered trademark of General Foods Limited.

Be Creative.

Ad Sales Bullish In Soaps Period

By MIKE GOODKIND

LOS ANGELES (AP) — In a scene from Baretta, the camera closes in on a nightclub belly dancer. Then there is a fade into a commercial, a shot of a navel orange.

The commercial was yanked at the request of the advertising agency.

"I pleaded with the network to take it off and they did," said Madeline Nagel, who buys commercial time for such Foote, Cone and Belding-Honig clients as Suzuki motorcycles, Mazda automobiles and Sunkist oranges.

"It's kind of humorous but you don't want anyone to react unfavorably."

The agencies screen all episodes sponsored by their clients a few days before they are televised. For most sponsors, who negotiate package deals with the networks for prime-time exposure, that's about as close as they come to having a say about when their products will be spotted.

That's why some agencies are edgy about the new season's most ballyhooed series, the sexy soap-opera spoof Soap, scheduled for ABC prime time. It's their biggest headache since the advent of violence on television.

The agencies, which spend about $1 billion annually for clients to sponsor everything from the Super Bowl to hometown late movies, have a fairly clear picture of which products appeal to which audience.

For example, Ms. Nagel said, if you're selling motorcycles it's nice to be able to advertise them on a program geared to young men who like action. That's why she tried to get Suzuki on Starsky and Hutch and Baretta.

"On the other hand, we have gone to great lengths to keep Sunkist out of that kind of programming."

Now they are faced with Soap, the sex saga described by R. E. Johnson, senior vice-president in charge of media at J. Walter Thompson, as a "quantum leap, certainly more explicit than anything we've seen in prime time."

Jack McQueen, corporate director of broadcast programming at Foote, Cone and Belding, concurred. Given the choice, he said, "I wouldn't put any of our clients in there."

"If there's a choice," said Ms. Nagel, "we'd just as soon avoid associating our clients with anything that a segment of the population might consider objectionable."

With ad agencies so wary, who are Soap's sponsors. ABC isn't saying, although executives said sales are bullish.

Part of it is because of a peculiar sellers' market, a 3½ — or four-network economy in a three-network country where networks have no trouble filling the time they have for sale. Also, most network time is bought as a package, where if a client wants a special rate he may have to give up full choice of spots for his commercials.

Ms. Nagel said Soap would probably attract sophisticated clients appealing to the luxury market.

"But then one would question why they would even use television, since it's an expensive mass medium and advertisers might reach their specific market more economically in a specialty magazine or some other medium."

"Soap will go on the air sold out," said Bob Levenson, director of national programming for Barton, Durstine and Osborne. "We have not bought into the show but it is possible we will have clients in there."

Canadian Derby Set

Canadian-bred three-year-olds will compete in the 48th Canadian Derby Saturday, Aug. 27 at 4:30 p.m. on Channels 2 and 6.

The distance in the race at Northlands Park in Edmonton, is a mile and three-eighths. The purse is $35,000 added.

Among the favored entries are Honey Speed, R. J.'s Diamond Rage 'n' Fleet, Blastabit and Calgary Royal.

DICKENSIAN TRIO: Simon Bell plays Charles Dickens as a lad, Gene Foad the young adult novellist (centre) and Roy Dotrice is both Dickens' father, John (right), and Charles in his later years in "Dickens of London."

Dickens of London Debuts

Charles Dickens' dramatic life story will be told on Masterpiece Theatre when "Dickens of London" debuts on Public TV 9 Sunday, August 28 at 9:30 p.m. (rebroadcast Friday, Sept. 2 at 9 p.m.). England's greatest author was one of the first of a new breed of storyteller, a pioneer of what is today simply accepted as a best selling author.

He gave the public what it wanted — book after book peopled with characters to laugh or weep with, stories which grabbed the collective social conscience by the scruff of the neck and shook it hard.

But Charles John Huffman Dickens, one of a family of eight children, was more than just a mere storyteller, as this series starring Roy Dotrice demonstrates. Dotrice plays both Dickens and his father as well as several other roles as the ten episodes trace the author's event-packed life from penniless childhood through unprecedented success as pioneering novelist and solo performer of hundreds of public readings in the U.S. and England.

★ ★ ★

He left to the world a sympathy and deeper knowledge of fate of the poor and the social outcast, the sad ragbag of humanity ignored and reviled by the community. He is credited with bringing about major reforms in the notorious Poor Laws systems through his slashing attack in "Oliver Twist." And what "Twist" did for London's poor, "Nicholas Nicleby" did to expose the horrific conditions which existed in the Yorkshire boarding schools of the day.

★ ★ ★

Dickens of London, created and produced by Marc Miller for Yorkshire Television, is made possible by a grant from Mobil Oil Corporation and presented on PBS by WGBH/-Boston.

Sports Highlights

SATURDAY

Wrestling 9:30 a.m. (6).

Sports 11 a.m. (13) Western Lacross Association game.

Baseball 11:15 a.m. (5) Twins vs. Red Sox.

1976 Big Ten Highlights 11:30 a.m. (11).

Heros Du Samedi 12 noon (3)

Golf 12:30 p.m. (4) Colgate Hall of Fame Classic.

Red Fisher 1 p.m. (6, 8).

Saturday Sports 2 p.m. (2, 6) Swimming; diving.

This Week in Baseball 2 p.m. (5).

Tennis 2 p.m. (8) Fibak-Okker vs. Case-Roche.

Fishing with Roland Martin 2:20 p.m. (5).

Wrestling 3 p.m. (8).

Les Jeux D'Ete Du Quebec 3 p.m. (3).

On the Sidelines with the Seahawks 3:30 p.m. (7).

Racers 3:30 p.m. (11).

Sports Spectacular 4 p.m. (7) Horse racing; motorcycle jump.

Wide World of Sports 4 p.m. (8) Auto racing; Little League baseball.

Horse Race 4:30 p.m. (2, 6) Canadian Derby.

Ara's Sports World 4:30 p.m. (4) Little League World Series.

NFL Football 6 p.m. (5) Exhibition: Colts vs. Cowboys.

CFL This Week 7:30 p.m. (2).

NFL Football 10 p.m. (7) Exhibition: Lions vs. Seahawks.

SUNDAY

Super Bowl Highlights 10:30 a.m. (7).

Baseball 11 a.m. (5) Mariners vs. Indians.

NFL Football 11 a.m. (7) Exhibition: Steelers vs. Patriots.

Sports 11 a.m. (13) Superstock racing.

Les Jeux D'Ete Du Quebec 11 a.m. (3).

Golf 1 p.m. (4, 8) Colgate Hall of Fame Classic.

CFL Football 1:30 p.m. (2, 6) Stampeders vs. Roughriders.

Football Canadien 1:30 p.m. (3) Les Stampeders vs. les Roughriders.

Pro Soccer Play-Off 2 p.m. (4) Robert F. Kennedy Classic.

1977 NFL Football Preview 4 p.m. (7)

Fisherman 4:30 p.m. (4).

Pro Soccer 4:50 p.m. (9).

Horse Race 5:30 p.m. (7) The $100,000 Longacres Mile.

Pro Soccer 5:50 p.m. (9) Leeds United vs. Manchester United.

MONDAY

Baseball 8:30 p.m. (4).

TUESDAY

CFL Football 6 p.m. (2, 6) Tiger-Cats vs. Blue Bombers.

Football Canadien 6:30 p.m. (3) Les Alouettes vs. les Eskimos.

Baseball 8 p.m. (5) Mariners vs. Yankees.

WEDNESDAY

CFL Football 5 p.m. (8) Lions vs. Rough Riders.

Baseball 7:30 p.m. (2, 6) Reds vs. Expos.

Baseball 7:30 p.m. (3) Les Reds vs. les Expose.

Vancouver Whitecaps Hi-Lites 8:30 p.m. (13).

This Week in Baseball 10:30 p.m. (2).

U.S. Open Tennis Highlights 11:30 p.m. (7, 12)

THURSDAY

College Football Preview 10 p.m. (4).

U.S. Open Tennis Highlights 11:30 p.m. (7, 12)

FRIDAY

Championnat Du Monde D-Ahtletisme 11 a.m. (3)

World Cup of Track and Field 2:30 p.m. (2, 6) From Dusseldorf, West Germany.

NFL Football 7 p.m. (4) Exhibition: Bears vs. Cardinals.

NFL Football 11:30 p.m. (7) Exhibition: Broncos vs. Seahawks.

U.S. Open Tennis Highlights 10:30 p.m. (12).

PAYOFF PUZZLE

Correct Answers to Last Week's Puzzle

CLUES ACROSS:

2. PUSS not pugs or pups. The singular answer PUSS is favored, since one readily imagines a pet lover thinking how nice it would be to own the cat in question, whereas there is no particular reason why an indefinite number of pugs or pups should exert a collective influence. Also "pugs" (a particular breed of dogs) is pointlessly specific, while pups hardly require the proviso "If nice" (young animals always appeal).
4. SCOUT not scour. When they SCOUT they will be watchful or observant, as suggested. When they scour they are actively seeking something definite.
7. CARRIAGE not marriage. The clue invites the idea that if the CARRIAGE/marriage were not irreparably broken, somebody could mend it. However, a marriage can really be mended only by the particular couple involved.
8. LADS not lids. The clue applies more purely and simply to LADS, of whom the bright ones are positively bright and the dull ones irremediably dull. Lids is a less cut and dried case, since, at different times, the same lids can be both bright and dull!
12. GUN not gin. At a quick glimpse, all you can see is a bottle, which may or may not contain gin. A GUN is a definite object.
13. HILL not hall. The clue favors that which has a significant altitude (while being unlikely to endanger aircraft); but the height of a hall — the building itself — is hardly relevant in such terms.
19. FOREMAN not fireman. The thoroughness, etc., of a fireman is directly due to his training and his orders; it's not so much a question of what standard he is prepared to accept, or "be satisfied with." As the man in charge, FOREMAN is more apt in this respect.
21. TONALLY not totally. A choir stands to lose a contest if it has shortcomings TONALLY. If totally unsatisfactory, it won't even get to compete, much less win.
22. SHATTER not scatter. One aims to break the target, not disperse it.

CLUES DOWN:

1. FALL not fill. One might "happen" to FALL in a ditch. To fill in a ditch would be a positive commitment, not just perchance.
2. PADDING not pudding. PADDING (stuffing, filling out) is filling, of course; but some sweet puddings are very light — not what you'd call "filling."
3. SCAR not star. A convincing-looking SCAR would be within the province of the make-up man. An actor (why star?) needs costume, etc., to look right for the part; it's not just a question of make-up.
5. UNGRACEFULLY not ungratefully. Behaving UNGRACEFULLY is more the sort of thing that looks bad. Ingratitude is not a question of appearance; behaving ungratefully simply is bad.
9. SHOD not shot. Not wanting to see a horse shot is a matter of positive repugnance: it's not merely a question of lack of "interest" (to which one is entitled, of course, in the case of SHOD).
14. FORMAL not normal. FORMAL is the more contributive answer. "Normal" merely repeats the sens of "As a rule," in the clue.
15. MUFFS not cuffs. MUFFS are certainly large enough to extend up to cover the wrists. Cuffs frequently are higher than the wrists, leaving them exposed.
16. AREA not aria. "In" an AREA; but, preferably of an aria.

Young Stays Active

By BOB THOMAS

LOS ANGELES (AP) — When talk arises about retirement, Robert Young cites the case of Leopold Stokowski the venerable symphony conductor.

"I saw him on television when he was celebrating his 94th birthday," said the actor. "We had just signed a five-year contract as a conductor. If Stokowski can do that at 94, why should I think of retiring when I'm only 70?"

And so the star of Father Knows Best, Marcus Welby, M.D., and movies that date back to 1931 is working on projects that will stretch four to five years into the future.

This despite the fact that he and Betty Young, his wife for 44 years, have a new house 30 minutes northwest of Hollywood, a home near San Diego and could spend their years in a quiet enjoyment of their six grandchildren.

Instead, Bob Young intends to remain active. "After all," he remarked with a wry grin, "I didn't really grow up until I was 59."

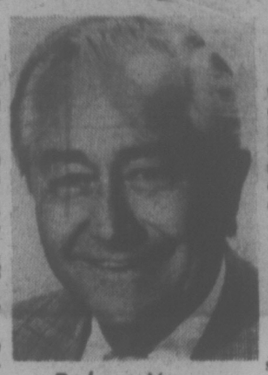

Robert Young

Until that time, he considers that he was "childishly scared by everything." The result was a bout with alcoholism that is now behind him. Until recently, we endured another handicap? Gradual loss of sight because of cataracts. After two separate operations, the last one in December, his sight has been restored by artificial lenses.

Young first realized his sight problem 19 years ago.

He sought many opinions on the worth of the lens implant operation. Finally a doctor friend advised him to take a risk. Now Young has 20-20 vision at 30 feet, needs glasses only to give a little boost for distance and reading.

Was he surprised when Marcus Welby was cancelled?

"I thought we might squeeze out another half-year. But it wasn't a terrible shock, the way it was to Lee Grant in being dropped after three or four shows of Fay. We did 180 shows, which is the equivalent of 85 feature movies."

Young may return in Marcus Welby's Greatest Case, a two-hour TV movie that could lead to two or three others each year. His company is also preparing another TV movie, Cromarty, about a retired magnate whose sons mismanage his empire. And he'll venture another reunion of Father Knows Best if a good story can be found.

John Hearn's Collectibles

E. Hope of Woodstock writes — I have an old book which appears to be privately bound and consists of a collection of old magazines called Godey's Lady's Book. It is full of delightful old fashion plates. Can you tell me anything about it.

It would certainly be a valuable book if it is in good condition. Any old books of fashion plates are collector's items and Godey's is among the best. Louis Antoine Godey was born in New York in 1804 and published the first edition of The Lady's Book 26 years later. About ten years after that the name Godey's was added to the title and it continued to exercise a powerful influence on American women's fashions throughout the greater part of the 19th century.

Sarah Hale, an early Women's Libber, became co-editor in 1837, and for the next 40 years presided over Godey's making it the treasure it is today. She packed it with hand-colored fashion engravings, poems, stories and reviews of all that was most up to date in women's apparel, especially styles which could be made at home. Right from the beginning the quality of the plates was so good that readers would cut them out and frame them.

Apart from the fashion news, the magazine offered a high literary quality. Contributors included Longfellow, Edgar Allen Poe, Melville, Hawthorn and Harriet Beecher Stowe. Editor Hale was strong in her encouragement of women writers, and demonstrated her Lib leadership qualities with articles about day nurseries and the desirability of public playgrounds for children. Her own personal claim to fame, however, probably rests with her authorship of Mary Had a Little Lamb.

Godey's claims to have printed the first crossword puzzle in 1870. It created little interest and no more were published anywhere until 1913. They were also famous for their patterns for doll's clothing which little girls could make — a matter of great interest to modern antique doll collectors.

Women's fashions, however, was what Godey's was mostly about and it is believed that as many as 150 women were employed by the magazine to color illustrations. Different editions will clearly show differences in the hand-applied washes.

Godey himself died in 1878 but the magazine continued to flourish for another 20 years — thus neatly spanning the century and remaining as the most perfect mirror of the fashions of its age.

Today, good reproductions of the color plates will fetch $5 each or more while originals, faded and yellow though they may be, will sell for as much as $20 with the double-page foldouts going even higher. Count up all those colored prints in your bound volume, Ms Hope and maybe after that you had better keep it in your safety deposit box.

Readers' letters should be addressed to Collector's Item c/o your newspaper, R.R. No. 1, Lowbanks, Ont. N0A 1K0.

Princess Mary

Treat Yourself to our
DAILY SPECIAL
Every Day of the Week It's Different
1.95

Sunday Brunch
Served from 11 a.m. to 2 p.m.

Afternoon Tea
From 2 to 4 p.m.

Sunday Dinner
Served from 4 p.m. til closing.

Regular Menu is Available
All these Times.

344 HARBOR ROAD
RESERVATIONS 386-3456
AMPLE FREE PARKING

OK
GT RETREAD SPECTACULAR

OK

ECONOMY CARS
550x12—A78x12
600x12—A78x13
600x13—B78x14
650x13
16.95

COMPACT CARS
700x13—C78x13
645x14—C78x14
695x14—D78x14
17.95

INTERMEDIATE CARS
E78x14
F78x14
F78x15
18.95

STANDARD SIZE
G78x14
G78x15
H78x15
19.95

STATION WAGONS
H78x14
G78x15
H78x15
20.95

TRIPLE TIRE GUARANTEE
1. Nation Wide. 2. Money back in writing. 3. Against all road hazards — unconditionally.

PROFESSIONAL AUTOMOTIVE SERVICE
- WHEEL BALANCING
- WHEEL ALIGNMENT
- SHOCK ADSORBERS

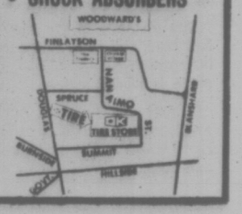

PREVUE PAYOFF PUZZLE

This Week's Prize is $400.00
Answer to last week's puzzle on page 2

CONTEST RULES

1. Solve the Prevue Payoff Puzzle by filling in the missing letters to make the words that you think best fit the clues. To do this read each clue carefully for you must think them out and give every word its true meaning.

2. Check the word list. It has all the correct answers plus some you will have to eliminate.

3. You need not be a subscriber to this newspaper in order to enter. You may submit as many entries as you wish on the entry blank printed in this newspaper or exact-sized, clear, hand-drawn facsimiles of the printed entry blank. NO MECHANICALLY PRODUCED, PRINTED, MIMEOGRAPHED, etc. copies of the entry blank will be accepted. Each entry must contain the contestant's name, address and phone number or it will not be accepted.

4. Anyone is eligible to enter this contest except employees (and members of their families) of Victoria Press Ltd.

5. All entries MUST be mailed and bear a postmark. The paper is not responsible for entries lost or delayed in the mail. Entries for each week's contest not received for judging by 12 noon the following Wednesday are not eligible.

6. To qualify you must write your answer to one of the clues on the outside of the envelope. See coupon for instructions.

7. Prevue will award the current prize to the contestant who sends in an all correct solution. If more than one all correct solution is received the prize money will be shared equally. If no all correct solution is received, $50 will be added to the following week's prize.

8. There is only one correct solution to each puzzle and only the correct answer can win. The decision of the judges is final and all contestants agree to abide by the judges decision. All entries become the property of Prevue. Only one prize will be awarded to a family unit.

9. Everyone has the same opportunity to win for EVERY QUALIFIED ENTRY WILL BE CHECKED and the winner announced. No claiming is necessary.

10. Entries must be mailed to Prevue Payoff Puzzle, Victoria Press Ltd., Box 300, Victoria, B.C. V8W 2N4. One entry per envelope.

11. Prevue reserves the right to correct any typographical errors which may appear during the puzzle game.

12. Puzzle clues may be abbreviated and such words as AN, THE and A omitted.

PREVUE PAYOFF PUZZLE is the intriguing word puzzle game the whole family will enjoy and have an opportunity to win a big cash award every week!

THIS CROSSWORD is not a game of chance or a draw. It tests your knowledge of words and pays off for EVERY correct solution. All you have to do is complete each of the words in a criss-cross format. Clues are provided . . . even a word list which has all the correct answers, plus some you'll have to eliminate. But there are no trick words or guessing . . . careful thought will make you a winner! So start and play today!

PLEASE NOTE: EACH ENTRY MUST BE IN A SEPARATE ENVELOPE

WORD LIST

AID	HAZE	RECEPTION
BOUNCE	INVIDIOUS	RELENT
BUR	JUDO	REPENT
DAM	LEN	SEW
DAZE	LIST	SOAP
DECEPTION	MAN	SOUP
DISPLACED	MAP	SWIG
DOPE	MAZE	SWIM
DUPE	MISPLACED	TAPE
ENGAGED	PANE	TYPE
ENRAGED	PEA	VANE
EVACUATION	POUNCE	WAGER
EVALUATION	PRICE	WAGES
FUR	PRIZE	WEED
		WEEK

CLUES ACROSS:

2. To do so involves a liquid, of course.
7. Make a sudden movement.
8. Sometimes, when persons —, they may wish they'd done so earlier.
10. It can, of course, be a lot of money.
11. Lying around too long on damp grass, etc., won't do a — any good.
14. You may take it to the grocery.
15. Not a shrewd sort of person.
16. A man up a ladder fitting a new one won't welcome a gusty wind.
17. A form of unarmed combat.
20. In stores, goods often get — by customers who pick them up and put them down again.
24. Might help a man pay off some of his rent arrears.
25. Becoming — involves strong feelings.

CLUES DOWN:

1. A product of nature.
3. A farmer won't have forgotten a — that gave him a bad time only last season.
4. One woman may not agree with another who thinks a particular — perfect.
5. Likely to provoke ill will or envy.
6. A — that's planned doesn't necessarily come to pass.
9. Having assessed the situation, an officer may make a very sensible —.
12. Assistance.
13. It's quite possible to — a message.
18. In a —, you could be excused for feeling confused.
19. Work with needle and thread.
21. One of the seeds in a pod.
22. Barrier across a stream or river.
23. Leonard, familiarly.

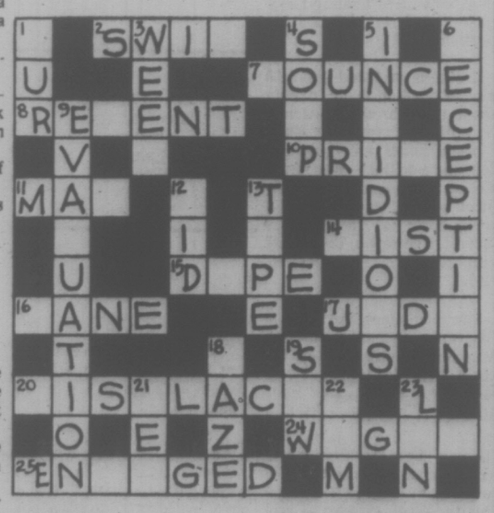

MAIL TO
PREVUE PAYOFF PUZZLE
VICTORIA PRESS LTD.
BOX 300.
VICTORIA, B.C.
V8W 2N4

IMPORTANT
TO QUALIFY WRITE YOUR
Answer to "1 ACROSS"
ON THE OUTSIDE OF YOUR ENVELOPE

NAME .....
ADDRESS .....
.....
..... PHONE .....

No registered letters or letters without the required 12 cents postage will be accepted for judging in this contest.

TV MAILBAG

By THOM MEAD

HOLLYWOOD — The TV Mailbag: Q: Would you kindly explain the relationship between Mike Douglas of the Mike Douglas Show and the Michael Douglas of the "Streets of San Francisco" and actor Kirk Douglas? — I.G., Victoria, Canada.

A. The Mike Douglas of the Mike Douglas Show is not related to the other two Douglases. The only thing they have in common is their last names. However, the Michael Douglas, who left the "Streets of San Francisco" series to become a movie producer and director, is the son of actor Kirk Douglas. I hope that clears up the matter.

Q. I want to know where I can write Cloris Leachman about a white hat she wore on the trolley car in San Francisco. — E.H., Los Angeles, Calif.

A. I suggest you write to MTM Enterprises, 4024 Radford Ave., Studio City, Calif. 91604.

Q. Can you tell me what happened to Tony Orlando and Dawn. They are one of my very favorites and no one seems to know why they just all of a sudden were gone. — B.R.L., ypsilanti, Mich.

A. The "Tony Orlando and Dawn Show" was cancelled by CBS.

Q. I am concerned that the program "Emergency" is being taken off the air. It is one of the really worthwhile shows — one of the few suitable for the whole family. — G.A., Victoria, Canada.

A. "Emergency" is returning this fall but not as a weekly series. The show will be aired on NBC as an occasional two-hour special.

Q. I would like to know all there is to know about Anson Williams of "Happy Days." — D.M., Phoenix, Ariz.

A. Born in Los Angeles, Williams attended Burbank High School. He became interested in acting while attending Pierce Junior College. He subsequently enrolled as a drama major at California State College.

Williams began acting professionally in such summer stock productions as "The Music Man," "The Sound of Music" and "South Pacific." His television credits include "Marcus Welby, M.D.," "Owen Marshall, Counselor at Law" and "Bridget Loves Bernie."

Some of his vital statistics: 5 foot, 10 inches tall, brown hair, blue eyes and weighs 144 pounds. His avocational interests are poetry writing, baseball, football, surfing, playing the clarinet and ecology.

Questions of general interest will be answered in the column. Volume of mail prohibits personal replies. Inquiries should be sent to Thom Mead, TV Mailbag, in care of Prevue, Box 300, Victoria, B.C. V8W 2N4.

Special Programs In Ratings Race

NEW YORK (AP) — Special will be a key to winning the ratings race this year, a major advertising agency says in its report on prime time network television.

"Each network is depending on special programming to flatten the competition," Batten Barton, Durstine and Osborn said in the report released Tuesday.

Its analysis of the new season said viewers can also expect more general and family dramas, more situation comedies and more sports shows.

The agency also said there was a trend toward more science fiction and fantasy programs. Viewers should also expect a broader scope of subjects in made-for-TV films, including wife-beating, breast cancer and the loss of sexual prowess in a youth.

But there has been a 43-percent decline since last year in the amount of programs classified as music, comedy or variety and an 11-per-cent decline in action, adventure and mystery shows.

The agency said networks have found it easier to make new programming less violent than to modify long-running shows such as "Kojak" and "Police Woman" for fear of losing audiences.

While the number of police and detective action shows is decreasing, the agency said, there is an increase in science-fiction programs, such as "Six Million Dollar Man," "Bionic Woman," "Wonder Woman" and the new entries, "Man from Atlantis" and "Logan's Run."

The report said the networks are answering their need for dramatic programs lacking violence with general and family drama shows, which have increased 50 per cent this year to occupy 18 per cent of the schedule.

TV Violence PTA Target

WASHINGTON (UPI) — Television violence will be the target of the national Parent-Teachers Association if programmers and sponsers have not cut back on it by the first of the year.

PTA president Grace Baisinger said Sunday her organization will have nationwide monitors reporting on the degree of violence being shown, and will take action against programs and sponsors persisting in it through the remainder of this year.

In a television interview on CBS's "Face the Nation," Mrs. Bainsinger said her group is trying to educate parents to be more discriminating in the programs they allow their children to watch.

Local groups will report back to the national PTA, she said.

Saturday, August 27

CBC (2)	CBUFT (9)	KOMO (4)	KING (5)	CHEK (6)	KIRO (7)	TIME	CHAN (8)	KCTS (9)	KSTW (11)	KVOS (12)	CKVU (13)
Sesame Street	Roquet Graine	Scooby-Doo Dynomutt — Cartoon Krofft	Pink Panther Cartoon Children	Square McColl Agape Wrestling	Tweety Clue Club Bugs Bunny	8:00 8:30 9:00 9:30	Squares Pete's Place On Kamera Kidstuff	Sesame Street A Classic Zoom	Perums continued Lifestyle The Lesson	Tweety Clue Club Perils Cartoon	Wildlife Scooby-Doo Dynomutt Robin Hood
Polka Dot Paper Bag Sat. Morning Klahanie	Emile M. Rosee Espagne Service Sec.	Supershow Friends Short Story American	Ghosts Big John Grandstand Baseball (11:15)	continued Golden Years Sat. Morning Klahanie	Tarzan Batman Shazam continued	10:00 10:30 11:00 11:30	continued Let's Go McGowan Showbiz	Blue Marble Rebop Children Sesame	Hi Doug Charisma Madix Big Ten	Tarzan King Kong Shazam continued	continued Dr. Who Sports continued
Movie, Drama continued Van Dyke	Heros du Samedi Sportheque a suivre	Bandstand Golf continued continued	continued continued continued continued	Sports Tableau Fisher Country Way	Pat Albert Ark II Frisbee Film Festival	12:00 12:30 1:00 1:30	Collecting Cooking Sports Country Way	Street Guppies Oil Painting Yoga	Movie, Comedy continued continued	Pat Albert Ark II Frisbee Film Festival	continued continued continued continued
Sat. Sports continued continued continued	L'Heure Quilles Jeux du Quebec	Action Impact Wildlife Medics	In Baseball Fishing Fall of Eagles	Sat. Sports continued continued continued	Dialogue TBA TBA Seahawks	2:00 2:30 3:00 3:30	Tennis continued Wrestling continued	Garden French Chef Women Book Beat	Movie, Drama continued Sports	Outlook Canadians Bugs Bunny	continued Mixed Doubles Vancouver continued
Escape Horse Race Space: 1999	a suivre a suivre Bagatelle a suivre	F-Troop Ara's Sports Wide World	Evergreen Express Survival News	Escape Horse Race Space: 1999	Sports Spectacular Alice News	4:00 4:30 5:00 5:30	Wide World of Sports	Firing Line Age of Uncertainty	Bottom of the Sea Twilight Zone	Funorama Our Gang Make Deal Disco '77	Hamilton IV TBA Bugs Bunny
						EVE.					
News Bob McLean Two's Company CFL	Herbe Partout Cosmos: 1999	of Sports News Lawrence Welk	NFL Football continued continued	News Bob McLean Starsky, Hutch	News Emergency One! Break Bank	6:00 6:30 7:00 7:30	News Connection Emergency! continued	continued Documentary Playhouse Evening at	Star Trek Hee Haw	Outlook Lantern M-A-S-H Movie,	Wildlife Alice Vancouver continued
Happy Days Movie, Drama continued	Defi Patrouille Columbo a suivre	Fish Sugar Time Starsky, Hutch	continued continued Wild Kingdom Gong Show	Happy Days Movie, Drama continued	M.T. Moore Bob Newhart All in Family Quiz	8:00 8:30 9:00 9:30	Movie, Crime Drama continued	Pops (7:45) KCTS Drive Movie, Biography	Dolly Pop Goes Nashville Music	Mystery continued Movie, Drama	Road to Wigan Pier Police Woman
continued Kensington News Movie: (11:45)	a suivre Sports Cinema: Le	News Coseup News Movie: (11:45)	The City that Waits to Die News Sat. Night	continued Kensington News Movie: (11:15)	NFL Football continued continued	10:00 10:30 11:00 11:30	continued Kreskin News continued	continued continued All-Star Swing Festival	Movie, Drama continued continued	continued continued continued Movie	Hunter continued In the Act Mixed Doubles
Drama continued Movie: (1:35) Musical	Tonnerre Rouge	Drama continued continued	continued continued Movie, Drama	Drama continued continued Movie: (1:45)	continued continued Movie, Comedy	12:00 12:30	Movie: (12:10) Comedy-Drama continued		continued News	Drama (3 hours) continued continued	Movie, Drama continued Movie, Drama

Spotlight on Movies

The Rocking Horse Winner (xxx) on 2 at noon. English-made comedy about a boy with an ability to pick winning horses. John Howard Davies and Valerie Hobson. (1949).

Living It Up (xx), on 11 at noon. Jerry Lewis and Dean Martin comedy based on the 1937 classic Nothing Sacred. (1954).

Suspicion (xxx), on 12 at 7:30 p.m. Mystery story about a shy English girl who marries a charming gentleman, then begins to suspect him of murderous intent. Well done melodrama with many suspensful moments. Joan Fontain and Cary Grant. (1941).

The Laughing Policeman (xx), on 8 at 8 p.m. Crime drama with Walter Matthau and Bruce Dern as San Francisco detectives hunting for a mass murderer. Filmed on location. (1973).

Brethren, on 2 and 6 at 8:30 p.m. Canadian-made drama about three brothers, each a very different type of person — a businessman, a divinity student and a drifter — who struggle to find meaning in their lives when they return to a small town for their fater's funeral. Ken Welsh, Tom Hauff and Richard Fitzpatrick. (1976).

The Fabulous Dorseys — Biography, on 9 at 9 p.m. Tommy and Jimmy Dorsey reenact their life stories, as they form their bands. Janet Blair and Paul Whiteman. (1947).

Bunny Lake Is Missing (xxx), on 12 at 9:30 p.m. English-made drama starring Laurence Olivier, Noel Coward, Carol Lynley and Keir Lullea. First class mystery movie. The surprise ending is played for chills. (1965).

The Mountain (xx), on 11 at 10 p.m. A plane crashes in the Swiss Alps and two brothers try to reach it. Good mountain-climbing footage. Spencer Tracy. (1965).

Key to Ratings
Excellent xxxx
Good xxx
Fair xx
Poor x

The Laughing Policeman, on 6 at 11:15 p.m. For details see tonight's listing at 8 p.m. on Channel 8.

Anatomy of a Murder (xxxx), on 12 at 11:30 p.m. An absorbing drama based on the novel by Robert Travers about a murder trial in Michigan. James Stewart, Lee Remick and Ben Gazzara. Directed by Otto Preminger. (1959).

The Adventurers (xx), on 2 at 11:45 p.m. English-made drama with Deborah Kerr as an Irish girl taught to hate the English, who is used as a tool by Nazi agents. Trevor Howard and Raymond Huntley. (1946).

The Train (xx), on 4 at 11:45 p.m. A Second World War drama about an attempt to destroy a German train. Burt Lancaster and Jeanne Moreau. (1964).

Birch Interval (xx), on 13 at midnight. Family drama about a young girl who goes to live with her eccentric uncle and his unfaithful wife. Susan McClung. (1976).

Cinderella Liberty (xx), on 8 at 12:10 a.m. Comedy-drama about the relationship between a sailor and a synical prostitute who has an illegitimate son. James Caan and Marsha Mason. Adult movie. (1976).

Johnny Trouble (xx), on 5 at 1 a.m. Drama about a widow who refuses to move after her building is turned into a college dormitory. Ethel Barrymore and Cecil Kellaway. (1957).

A Thousand Clowns (xxxx), on 7 at 1 a.m. Wacky comedy based on the hit Broadway play by Herb Gardner. Jason Robards plays the nonconformist writer determined to make his teenage nephew charge wise before his time. Barbara Harris, Martin Balsam and Barry Gordon. (1965).

Someone Behind the Door (xx), on 13 at 1:30 a.m. French-made crime drama about a brain surgeon who tries to make an amnesiac to commit murder. Charles Bronson. (1971).

Up Jumped a Swagman (xx), on 2 at 1:35 a.m. English-made musical about an Australian singer involved with jewel thieves. (1965).

The Disappearance of Flight 412, on 6 at 1:45 a.m. For details see Sunday's listing on Channel 8 at 12:10 a.m.

Today's Highlights

Short Story Special, Children, on 4 at 11 a.m. Homer and the Wacky Doughnut Machine.

Horse Race, on 2 and 6 at 4:30 p.m. The 48th Canadian Derby at Northlands Park in Edmonton. For more details see story on Page 1.

Evening at Pops, on 9 at 7:45 p.m. Israeli-born violinist Itzhak Perlman will perform with Arthur Fiedler and the Boston Pops.

ABC News Closeup, on 4 at 10 p.m. As outgrowths of the civil-rights movement, "affirmative action" programs have resulted in job and education opportunities for minorities and women. But affirmative action has also triggered negative reaction among some white males, who feel that preferential treatment of minorities constitutes "reverse discrimination." That complaint — and court cases stemming from it — are explored in "The Equality Conflict," a conflict that has risen within Atlanta's police and fire departments, and California's Department of Corrections. Another segment reviews a "reverse discrimination" suit brought against the University of California.

San Francisco: The City That Waits to Die — Documentary, on 5 at 10 p.m. "San Francisco: The City That Waits to Die," a BBC documentary examining the theory that San Francisco could soon be stricken by a major earthquake. Seismologists, geophysicists and a structural engineer discuss the hazards involved and the possibility of predicting quakes in Japan, Alaska and Denver. (60 min.) Pre-empts regular programming.)

CABLE 10 PROGRAM

SATURDAY, AUG. 27

12:30 p.m. Sports Special: "Cricket — Part One."
3:30 p.m. German Diary.
4 p.m. Instructional Tennis.
4:30 p.m. Shalom.
5:30 p.m. Here's Lowther.

CABLE 10 CABLEVISION

PROGRAM LISTINGS ARE TO BE FOUND IN THIS TV PREVUE AND ON DAILY CABLE 10 WEATHER CHANNEL. YOUR COMMENTS AND IDEAS ON COMMUNITY PROGRAMMING ARE WELCOMED.

CABLE 10
3690 SHELBOURNE STREET. PHONE 477-7211

CABLE 10 CABLEVISION

Sunday, August 28

CBC (2)	CBUFT (3)	KOMO (4)	KING (5)	CHEK (6)	KIRO (7)	TIME	CHAN (8)	KCTS (9)	KSTW (11)	KVOS (12)	CKVU (13)
Polka Dot	Petitro Le Roi	Ciephus Ag-USA Insight Vision On	Eucharist Kidsworld Children Gardening	Humbard continued Discovery Religion	Discovery Roberts It's Written Face Nation	8:00 8:30 9:00 9:30	Humbard continued Search Crusade	Sesame Street continued continued	Swaggart Religion Good News Humbard	Discovery Swaggart Anchor Robert	700 Club continued Falwell continued
Gentle Ben Wild Kingdom Meeting Place	Jour du Seigneur Jeux du	continued Children Gilligan Animals	Hot Fudge Brady Kids Baseball continued	Roberts Search It's Written Armstrong	Northwest Sports NFL Football	10:00 10:30 11:00 11:30	Roberts Discovery It's Written Armstrong	continued continued continued continued	continued Robert Schuller Calvary	Schuller Movie, Comedy continued	Gospel Garden Sports continued
Journal Man Alive Music to See CFL	Quebec Monde L'Oeil Football	Issues Directions Golf continued	continued continued continued continued	Garden Crusade Terry Winter CFL	continued continued continued continued	12:00 12:30 1:00 1:30	Good News Agape Golf continued	Electric Co. News Wash. Week Wall Street	Movie, Science Fiction Movie,	continued Owen Marshall Religion	continued continued continued continued
Football continued continued continued	Stampeders vs. Roughriders a suivre	continued continued Pro-Celebrity	Movie, Comedy continued continued	Football continued continued continued	Pro Soccer Play-Off	2:00 2:30 3:00 3:30	continued continued Star Trek	Great Performances Movie, Comedy	Drama continued Movie, Comedy	continued continued continued Cartoon	continued Vancouver continued Wigan Pier
continued Canada Access to the	15 Ans Second Regard Semaine	Tennis Fisherman Donny, Marie	continued Great Game Meet Press News	continued Star Trek Forum	NFL Preview In Search Horse Race	4:00 4:30 5:00 5:30	Koehler Questions Last of Wild McColl	continued continued Soccer (4:50) continued	continued continued Here Come the Brides	Funorama Our Gang Movie, Adventure	continued Swaggart Wildlife Oceans Alive
						EVE.					
Wild Country World of Disney Miss Jones	Verte D'Hier a Demain Dimanches	News Animals Hardy Boys	News Cartoon World of Disney	News continued TBA Miss Jones	News News 60 Minutes	6:00 6:30 7:00 7:30	News Comment Six Million Dollar Man	continued continued Abdication continued	Star Trek Game Get Smart	continued Hillbillies 60 Minutes	Science M. Python Movie, Documentary
Images of Canada Duchess of Duke Street	a suivre a suivre a suivre a suivre	Six Million Dollar Man Movie, Western	McCloud continued continued Movie,	Images of Canada Duchess of Duke Street	Rhoda Year at Top People's Command	8:00 8:30 9:00 9:30	Life Goes to the	Evening at Pops (8:10) continued Dickens	Probe continued Lifestyle Access	Movie, Mystery continued continued	continued continued Great Debate
Sunday Pops News Movie: (11:45)	a suivre Sports Cine-Club: Le	continued continued continued Movie: (11:45)	Thriller continued News Movie,	Sunday Pops News Movie: (11:45)	Performance continued News Movie,	10:00 10:30 11:00 11:30	Movies continued News News	of London Shades of Greene Thurber	Religion 700 Club continued continued	Movie, Drama continued continued	Prisoner continued Inside Travel Second City
Drama continued continued	Violon du Bal	Comedy continued continued	Drama continued continued	Comedy-Drama continued continued	Adventure continued Movie: (1:25) Drama	12:00 12:30	Movie: (12:10) Drama continued continued	Documentary	News	Movie, Comedy continued continued	Movie, Documentary continued continued

Spotlight on Movies

What Happened at Campo Grande? (x), on 12 at 10:30 a.m. English-made comedy about two salesmen caught up in a South American revolution. (1967).

Riders to the Stars (xx), on 11 at noon. Science fiction about a mission to capture a meteor in flight. Richard Carlson, William Lundigan and Martha Hyer. Carlson also directed the movie. (1954).

Pride of the Bowery (xx), on 11 at 1:30 p.m. Juvenile melodrama about boxing and the Lower East Side delinquents. (1940).

How to Steal A Million (xxx), on 5 at 2 p.m. A sophisticated suspense story about the theft of a valuable piece of sculpture. Also good shots of Paris and its area. Audrey Hepburn, Peter O'Toole and Charles Boyer. (1966).

Cheaper by the Dozen (xxx), on 11 at 3 p.m. An entertaining comedy-drama about a very large family ruled by Clifton Webb as Papa. Nostalgic and corny at times. Also in the cast are Jeanne Crain and Myrna Loy. (1959).

A Night in Casablanca (xx), on 9 at 3:05 p.m. Mad Marx Brothers comedy about spies. (1946).

Tarzan and the Amazons (xx), on 12 at 5 p.m. Tarzan fights a tribe of "deadly women". Johnny Weissmuller is the jungleman. Also in the cast are Brenda Joyce and Johnny Sheffield. (1946).

Key to Ratings
Excellent xxxx
Good xxx
Fair xx
Poor x

Creatures of the Amazon, on 13 at 7 p.m. A documentary.

To Catch a Thief, (xxx), on 12 at 8 p.m. Alfred Hitchcock mystery with Cary Grant playing a suspected thief who is romancing with a rich girl (Grace Kelly). There is some spectacular Riviera scenery, but the plot is weak. (1955).

A Fistful of Dollars (xx), on 4 at 9 p.m. Italian-made western in which Clint Eastwood gets involved in a feud between two powerful families. (1967).

The Possessed, on 5 at 9:30 p.m. Thriller made for television about a defrocked cleric who fights demonic forces at an isolated girls' school. James Farentino and Joan Hacket. (1977).

A Covenant with Death (xx), on 12 at 10 p.m. Drama about a young Mexican-American judge who is confronted with a complex legal case and personal problems. George Maharis, Laura Devon and Sidney Blackmer. (1967).

Satan Never Sleeps (x), on 5 at 11:30 p.m. Drama about two priests who passively resist the Communist takeover in China. William Holden and Clifton Webb. (1962).

Miracles Still Happen, on 7 at 11:30 p.m. An account of a true-life ordeal of a teenage girl who was the sole survivor of a plane crash in South America in 1971. Susan Penhaligon and Paul Muller. (1974).

The League of Gentlemen (xxxx), on 2 at 11:45 p.m. English-made thriller about an ex-army officer who recruits some of his former men to pull off a big robbery. A good story and fine performance by Jack Hawkins, Richard Attenborough and Nigel Patrick. (1961).

Larceny Inc. (xxx), on 4 at 11:45 p.m. Comedy with an entertaining story about a former convict who does his best to go straight. Edward G. Robinson, Jane Wyman and Broderick Crawford. (1942).

Cinderella Liberty, on 6 at For details see Saturday's listing on Channel 8 at 12:10 a.m.

"....And Suddenly It's Murder", on 12 at midnight. Comedy about the misadventures of three couples in Monte Carlo. Alberto Sordi and Vittorio Gassman. (1960).

King of the Underwater World, on 13 at midnight. A documentary about hunting for gray reef killer sharks of the South Pacific. Narrated by Leslie Nielsen. (1974).

The Disappearance of Flight 412, on 8 at 12:10 a.m. An American Air Force colonel investigates the disappearance of a plane. Glenn Ford. (1974).

Rage (x), on 7 at 1:25 a.m. Glenn Ford plays a disillusioned doctor who gets a second lease on life with the help of worldweary Stella Stevens. (1966).

Today's Highlights

Man Alive, on 2 at 12:30 p.m. Religion is flourishing in "communist Poland" where most of the 33 million people are Catholics. Masses are well-attended. Catholic newspapers are published, there are more than 17,000 priests and no shortage of recruits. Footage shows a parish of 100,000 near Krakow, whose members are building a large church in their spare time. Roman Catholic deputies describe their roles in the Sejm (the Polish Parliament) and their efforts to prevent religious discrimination.

Country Canada, on 2 at 4:30 p.m. A film about two veterinarians in British Columbia's Okanagan Valley who care for any type of animal from "Canaries to Clydesdales."

CBC Access — Discussion, on 2 at 5 p.m. The plight of the farmer. Roy Atkinson, president of the National Farmer's Union, discusses the problems that threaten rural life: insufficient government support, poor distribution of produce, and corporate controls.

To the Wild Country, on 2 at 5:30 p.m. Algonquin Park (Ont.) provides the backdrop for a look at the work of those who paint and photograph nature.

Images of Canada — Documentary, on 2 and 6 at 8 p.m. Splendor Undiminished, the conclusion of the Whitecomers, looks at the history and geography of British Columbia. Great ocean and forest scenery and the primitive beauty of Indian sculpture contrast with the products of the white settlers — the intricate Victorian clocks and cupids of British immigrants; and the fish canneries, lumber camps and Caribou gold mines.

Life Goes to the Movies — Special, on 8 at 8 p.m. The way we were — in Hollywood's eyes. Taking its cue from the Life magazine features, this three-hour documentary looks at how films reflected American life from the late 1938s to the early '70s. The show will also be aired on Monday at 8 p.m. on Channel 5.

CABLE 10 PROGRAM

SUNDAY, AUG. 28

11:30 p.m. Sports Special: "Lawn Bowling."
2 p.m. Sports Special: "Cricket—Part Two."
4 p.m. Money Talk.
5 p.m. Arts Calendar.
5:30 p.m. Here's Lowther.

Monday, August 29

CBC (2)	CBUFT (3)	KOMO (4)	KING (5)	CHEK (6)	KIRO (7)	TIME	CHAN (8)	KCTS (9)	KSTW (11)	KVOS (12)	CKVU (13)
		Good Morning America (7 a.m.) Window Cross-Wits	Today continued Seattle Today	Canada A.M. continued Daybreak Hot Hands	Patches Kangaroo Here's Lucy Price	8:00 8:30 9:00 9:30	Canada A.M. continued Romper Room Yoga		Cartoons Bozo 700 Club continued	Frolics continued Here's Lucy Dinah!	Karen and Friends Beautiful Larry Solway
Giant Mr. Dressup Sesame Street	Du Soleil Conseil Clemence D'Avignon	Happy Days Pyramid Better Sex Family Feud	Fortune Guess Stars Chico	Giant Mr. Dressup Barton, Company	Is Right Love of Life Restless Search	10:00 10:30 11:00 11:30	Jean Cannem Definition Impressions Hot Hands		continued Get Smart Route 66 continued	continued Love of Life All in Family Phil Donahue	Paul Bernard Lively Woman Restless Family Feud
"Summer '77" Van Dyke Heritage	Enfant Animaux Roulettes Reflets	All My Children Ryan's Hope One Life	Squares Days of Our Lives Doctors	News; Ida Clarkson Impressions FBI	News World Turns Light	12:00 12:30 1:00 1:30	News Movie, Drama continued		News Jeannie Movie, Western	continued World Turns Bewitched	All My Children Tommy Banks
All in Family Edge of Night Take 30 Cooks	D'un Pays Cinema: Les Papillons	To Live Hospital (2:15) Edge of Night Boomerang	Another World Movie, Thriller	continued Edge of Night Take 30 Cooks	All in Family Match Game Dinah! continued	2:00 2:30 3:00 3:30	continued Alan Hamel Another		continued continued Flintstones Banana Splits	Break Bank Match Game Tattletales Jeannie	Party Game Lively Specials Wildlife Flintstones
Your Choice Just for Fun Adventures Room 222	Animagerie Isabelle L'Eneide a suivre	Merv Griffin continued News	continued continued Make Deal News	Brady Bunch Just for Fun Doris Day continued	Emergency One! News News	4:00 4:30 5:00 5:30	World Lucy Show Emergency One!	Sesame Street Mr. Rogers Electric Co.	Mickey Mouse Gilligan Beaver Bewitched	Funorama Gilligan Three Sons I Love Lucy	Hogan Get Smart Rookies continued
						EVE.					
Reach for Top Hourglass continued Concert	Ce Soir Confidence Daniel Boone	News continued Space: 1999	continued continued McGowan Squares	continued continued Little House	News Mike Douglas Concentration	6:00 6:30 7:00 7:30	News continued Jeffersons Headline	Zoom Garden MacNeil Winners . . .	Partridges Brady Bunch Hogan Adam-12	Andy Griffith Squares Jokers Doc on the Go	Odd Couple Fernwood Vancouver continued
Rhoda Phyllis Beyond Reason All in Family	Les Brigades Du Tigre La Peche Miraculeuse	Comedy Baseball continued continued	Life Goes to the Movies	Rhoda Phyllis Adam-12 All in Family	Oral Roberts continued Maude Comedy	8:00 8:30 9:00 9:30	Waltons continued Pig and Whistle Sanford, Son	Shades of Greene Eye-witness	Jokers Family Affair Marcus Welby, MD	Game Merv Griffin continued	continued continued Maude All's Fair
Newsmag V.I.P. News Movie: (11:45)	Francais Sports Urba 2,000	continued continued News Streets	continued continued News Johnny	Newsmag V.I.P. News continued	Sonny, Cher News Movie,	10:00 10:30 11:00 11:30	New Avengers News continued	All-Star Swing-Festival Realidades Realidades	News Safari Odd Couple Ironside	Medical Centre Honeymooners Movie,	Bee Bee Black Sheep Caught in Act Mixed Doubles
Adventures continued continued	Les Nouvelles Adventures de Vidocq	San Francisco continued Toma (12:40)	Carson continued Tomorrow	Movie: (12:10) Comedy continued continued	Drama continued continued Movie	12:00 12:30	Movie: (12:10) Adventure continued continued		continued	Crime-Drama continued continued 700 Club	Movie, Comedy continued continued

Today's Highlights

Pilot — Comedy, on 4 at 8 p.m. Part 1 of a series not on ABC's fall schedule: McNamara's Band, about a team of undercover agents sent to Norway during the Second World War. The show will conclude next week at the same time.

Life Goes to the Movies, on 5 at 8 p.m. For details see Sunday's listing on Channel 8 at 8 p.m.

Eyewitness — Dramatization, on 9 at 9 p.m. Special: Actual dialogue from authenticated sources is used to re-enact three news events: the 1974 crash of a commercial jet; the 1975 trial of a man charged with prostitution; and the case of Karen Anne Quinlan, which raises the issue of "the right to die." Host: Andrew MacMillan.

Pilot — Comedy, on 7 at 9:30 p.m. Milton Berle plays a Broadway producer-songwriter who employs a marriage-minded assistant named "Sheila" (a pilot for a series not on CBS's announced fall schedule). Sheila: Dori Brenner. Kate: Barbara Trentham.

Spotlight on Movies

Destination Gobi (xx), on 8 at 12:30 p.m. A Second World War movie about a weather observation team in the Mongolian desert. Richard Widmark and Don Taylor. (1953.)

The Hangman (x), on 11 at 1 p.m. Robert Taylor plays a marshal torn between duty and humanity in this story of the old American Southwest. (1959.)

Dial M for Murder (xxx), on 5 at 3 p.m. Alfred Hitchcock's screen version of the Broadway mystery drama, starring Grace Kelly, Ray Milland and Robert Cummings. (1954.)

Little House on the Prairie, on 7 and 12 at 11:30 p.m. The pilot film for the series based on Laura Ingalls Wilder's novel. Michael Landon, Karen Grassle, Melissa Gilbert and Melissa Sue Anderson. (1974.)

Sanders of the River, on 2 at 11:45 p.m. Adventure movie with Paul Robeson as an African ex-con who helps the British commissioner put an end to slavery in Nigeria. Also in the cast are Leslie Banks, Nina Mae McKinney and Robert Cochran. (1935.)

Casanova's Big Night (xx), on 13 at midnight. Comedy with Bob Hope as a tailor's apprentice who poses as the great lover. Joan Fontaine, Basil Rathbone and Vincent Price. (1954.)

Pillow Talk (xxx), on 6 at 12:10 a.m. Comedy with Doris Day, Rock Hudson and Tony Randall. A typical Doris Day vehicle. Frothy dialogue makes it a good film of its kind. (1959.)

The Life and Times of Grizzly Adams, on 8 at 12:10 a.m. Fictional portrait of the 19th century mountain man and fur trapper James Capen Adams. Dan Haggerty. (1974.)

The Member of the Wedding (xxxx), on 7 at 1:30 a.m. The theme of adolescence is well treated in this drama based on the successful Broadway play by Carson McCullers. Julie Harris, Ethel Waters and Brandon de Wilde. (1953.)

"THE ODD COUPLE" returns August 29th, weeknights at 6 p.m. on 13, and at 11 p.m. on 11. Tony Randall stars as Felix and Jack Klugman as Oscar, in this funny comedy about two mismatched bachelors who share an apartment in New York City.

Key to Ratings
Excellent xxxx
Good xxx
Fair xx
Poor x

CABLE 10 PROGRAM

MONDAY, AUG. 29

6:30 p.m. Here's Lowther.
7 p.m. Jazz In The Park.
7:30 p.m. Let's Talk Sports.
8:30 p.m. Getting To Know Spain.
9 p.m. Sports Special: Netball.

VICTORIA Fireplace SHOP LTD
BUILT-IN FIREPLACES
EASY TO INSTALL IN OLD OR NEW HOMES
1317 BROAD ST 388-4880

Hauser's
FINE FOOD EMPORIUM
TOWN AND COUNTRY SHOPPING CENTRE
• DELICATESSEN
• European Meats and Sausages
• A World of Cheeses
• RESTAURANT . . . .
Daily Special from $1.95
All at Hauser's
THE SWISS DELI
384-4991
OPEN FROM 8 a.m. to 9 p.m.
MONDAY to saturday

Tuesday, August 30

CBC (2)	CBUFT (3)	KOMO (4)	KING (5)	CHEK (6)	KIRO (7)	TIME	CHAN (8)	KCTS (9)	KSTW (11)	KVOS (12)	CKVU (13)
		Good Morning America (7 a.m.) Window Cross-Wits	Today continued Seattle Today	Canada A.M. continued Daybreak Hot Hands	Patches Kangaroo Here's Lucy Price	8:00 8:30 9:00 9:30	Canada A.M. continued Romper Room Yoga		Rascals Bozo 700 Club continued	Frolics continued Here's Lucy Dinah!	Vancouver continued Beautiful Larry Solway
Giant Mr. Dressup Sesame Street	Pierrot Conseil Clemence Adventure	Happy Days Pyramid Better Sex Family Feud	Fortune Guess Stars Chico	Giant Mr. Dressup Barton, Company	Is Right Love of Life Restless Search	10:00 10:30 11:00 11:30	Jean Cannem Definition Impression Hot Hands		continued Get Smart Route 66 continued	continued Love of Life All In Family Phil Donahue	Paul Bernard Lively Woman Restless Family Feud
"Summer '77" Van Dyke Coronation St.	Francis C. Chaplin Roulettes Reflets	All My Children Ryan's Hope One Life	Squares Days of Our Lives Doctors	News; Ida Clarkson Impressions FBI	News As World Turns Light	12:00 12:30 1:00 1:30	News Adam-12 Movie, Drama		News Jeannie Movie, Comedy	continued World Turns Bewitched	All My Children Tommy Banks
All in Family Edge of Night Take 30 Cooks	D'un Pays Cinema: Pointes et Contre-Pointes	To Live Hospital (2:15) Edge of Night Treehouse	Another World Movie, Drama	continued Edge of Night Take 30 Cooks	All in Family Match Game Dinah! continued	2:00 2:30 3:00 3:30	continued Alan Hamel Another		continued continued Flintstones Banana Splits	Break Bank Match Game Tattletales Jeannie	Party Game Hamilton IV Wildlife Flintstones
Your Choice Pencil Box New Faces Room 222	Animagerie Picotine L'Equipe Cousteau	Merv Griffin continued News	continued continued Make Deal News	Brady Bunch Pencil Box Doris Day News	Emergency One! News continued	4:00 4:30 5:00 5:30	World Lucy Show Emergency One!	Sesame Street Mr. Rogers Electric Co.	Mickey Mouse Gilligan Beaver Bewitched	Funorama Gilligan Three Sons I Love Lucy	Hogan Get Smart Rookies continued
						EVE.					
CFL Football continued continued	Ce Soir Football Alouettes vs.	News News Tell Truth Northwest	News News McGowan Game	CFL Football continued continued	News Mike Douglas Concentration	6:00 6:30 7:00 7:30	News continued Bobby Vinton Oral	Zoom Blue Marble MacNeil Journal	Partridges Bewitched Hogan Adam-12	Andy Griffith Gong Show Jokers Father	Odd Couple Fernwood Vancouver continued
continued continued Hourglass continued	Esquimos a suivre Retro-Spec Variete	Happy Days Laverne Movie, Drama	Baseball continued continued continued	continued continued Kingston continued	Honeymooners continued M-A-S-H Day at Time	8:00 8:30 9:00 9:30	Roberts Julie Day at Time - Steinberg	Performance at Wolftrap Documentary M. Python	Jokers Family Affair Marcus Welby, MD	Game Merv Griffin continued	continued Laverne Rich Man, Poor Man
Muppets Wolfman News Movie: (11:45)	Pignons Sports Ainsi va La Vie	continued continued News Movie,	continued continued News Johnny	Emergency One! News News	Kojak continued News Movie,	10:00 10:30 11:00 11:30	Kojak continued News continued	Documentary Showcase Consortium	News Safari Odd Couple Ironside	Medical Centre Honeymooners Movie,	continued continued Caught in Act Mixed Doubles
Drama continued continued	Cinema: Alvarez Kelly	Comedy, Drama continued	Carson continued Tomorrow	Movie: (12:10) Drama continued continued	Crime Drama continued Movie: (1:05) Thriller	12:00 12:30	Movie: (12:10) Adventure continued continued		continued News	Drama continued 700 Club	Movie, Crime Drama continued

Spotlight on Movies

The Spy Who Came in from the Cold (xxxx), on 5 at 3 p.m. Drama based on a best-selling novel about hypocrisy and betrayal in the world of espionage. Richard Burton, Claire Bloom and Oskar Werner. (1965).

Having Babies, on 4 at 9 p.m. The personal dramas of three couples and an unwed expectant mother, who are preparing for childbirth through the Lamaze method. There is a realistically filmed delivery scene in this movie made for television in 1976.

The Out-of-Towners (xxx), on 4 at 11:30 p.m. Comedy starring Jack Lemmon, Sandy Dennis, Anthony Holland and Sandy Baron. Neil Simon's uneven but often funny notion of the perils that await the unwary who choose to visit the demilitarized zone of peacetime New York. (1970).

Beyond the Bermuda Triangle, on 7 and 12 at 11:30 p.m. Drama about a search for a honeymoon couple who disappear in the Bermuda Triangle area. Fred McMurray and Donna. Mills. Made for television in 1975.

Ladies in Love (xx), on 2 at 11:45 p.m. Drama about the affairs of four beautiful women in Budapest. Janet Gaynor, Loretta Young, and Simone Simon. (1936).

Robbery (xxx), on 13 at midnight. British-made crime drama based on the hijacking of the London night mail train. This is the second of two films based on the much publicized train robbery in 1963. Stanley Baker and Joanne Pettet. (1967).

Thunder Road (x), on 6 at 12:10 a.m. Dram about a moonshiner, racketeers and American federal agents. Robert Mitchum. (1958).

Timbukto (xx), on 8 at 12:10 a.m. Victor Mature plays an American gunrunner involved in the French-Arab conflict during the Second World War. Also in the cast are Yvonne DeCarlo and George Dolenz. (1959).

Equinox (x), on 7 at 1:05 a.m. Horror movie about monsters and the supernatural. Edward Connell. (1970).

Some People (x), on 8 at 1 p.m. English-made drama starring Kenneth Moore as a church choirmaster determined to set some teenagers on the straight and narrow. (1962).

Off Limits (xx), on 11 at 1 p.m. Comedy with Bob Hope, Mickey Roonie and Eddie Mayehoff as three American bumbling MPs. The girl is Marilyn Maxwell. (1953).

Today's Highlights

Oral Roberts in San Francisco — Religion, on 8 at 7:30 p.m. On the program scheduled to join Roberts are the Lennon Sisters, Richard Roberts, the World Action Singers and Reflection.

Something Personal — Documentary, on 9 at 9 p.m. The experience of aging is examined in Yudie, a portrait of an elderly, self-reliant New Yorker.

Full Moon Lunch — Documentary Showcase, on 9 at 10 p.m. A film depicting the home-life in Japan.

Wolfman Jack — Variety, on 2 at 10:30 p.m. Among the guest performers will be singer Gail Dahms and the Hudson Brothers.

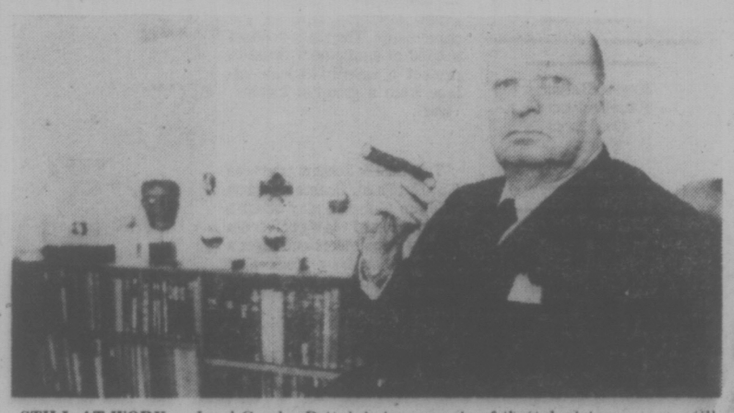

STILL AT WORK — Lord Grade, Britain's impresario of the television screen, still fields to conquer at the age of 70 years. Grade's work first became known to American audiences with his 1950's series Robin Hood. Some of the 143 half-hour episodes are still being shown to the world's TV audiences.

CABLE 10 PROGRAM

TUESDAY, AUG. 30

6:30 p.m. Here's Lowther.
7 p.m. The Topsy-Turvy World of B.C. Politics, Scott Wallace. Speech to Chamber of Commerce.
7:30 p.m. La Francophonie And You.
8:30 p.m. Gould On Books.
9 p.m. Animals And Things.

THE EUROPEAN EIDERDOWN SHOP

When you buy at one of our Factory Outlets you will save a great deal of money, you will see a large selection of Quilt-Cover, Pillow Case, and Bed Ruffle patterns. You'll find that pure Down Quilts are practical as well as beautiful, in fact — it's down right sensible! A centuries old European Tradition that lets you sleep in total weightless comfort! A pure down "Eurodown" quilt will eliminate your bed-making chores forever. To give your bedroom that new look simply change the cover — the most economical part of the system!

1728 DOUGLAS, VICTORIA (Opposite The Bay) 384-0133
662 SEYMOUR, VANCOUVER In the BAY PARKADE 669-6833
4781 KINGSWAY, BURNABY (Opposite Sears) 437-9333
CHARGEX

Wednesday, August 31

CBC (2)	CBUFT (3)	KOMO (4)	KING (5)	CHEK (6)	KIRO (7)	TIME	CHAN (8)	KCTS (9)	KSTW (11)	KVOS (12)	CKVU (13)
		Good Morning America (7-a.m.) Window Cross-Wits	Today continued Seattle Today	Canada A.M. continued Daybreak Hot Hands	Patches Kangaroo Here's Lucy Price	9:00 9:30 9:00 9:30	Canada A.M. continued Romper Room Yoga		Rascals Bozo 700 Club continued	Frolics continued Here's Lucy Dinah!	Vancouver The Editors Beautiful Larry Solway
Giant Mr. Dressup Sesame Street	Moumoute Conseil Clemence Tang	Happy Days Pyramid Better Sex Family Feud	Fortune Guess Stars Chico	Giant Mr. Dressup Barton, Company	Is Right Love of Life Restless Search	10:00 10:30 11:00 11:30	Jean Cannem Definition Impressions Hot Hands		continued Get Smart Route 66 continued	continued Love of Life All in Family Phil	Paul Bernard Lively Women Restless Family Feud
"Summer '77" Van Dyke Coronation St.	Liberte Marguerites Roulettes Reflets	All My Children Ryan's Hope One Life	Squares Days of Our Lives Doctors	News; Ida Clarkson Impressions FBI	News As World Turns Light	12:00 12:30 1:00 1:30	News Adam-12 Movie, Documentary		News Jeannie Movie, Adventure	Donahue As the World Turns Bewitched	All My Children Tommy Banks
All in Family Edge of Night Take 30 Cooks	D'un Pays Le Temps De Vivre a suivre	To Live Hospital (2:15) Edge of Night Boomerang	Another World Movie, Musical	continued Edge of Night Take 30 Cooks	All in Family Match Game Dinah! continued	2:00 2:30 3:00 3:30	continued Alan Hamel Another		continued Cooking (2:45) Flintstones Banana Splits	Break Bank Match Game Tattletales Jeannie	Party Game Makem Wildlife Flintstones
Your Choice Zoom Striker Room 222	Animagerie Fricassee Vivre et Survivre	Merv Griffin continued News	continued continued Make Deal News	Brady Bunch Zoom Doris Day News	Emergency One! News continued	4:00 4:30 5:00 5:30	World Lucy Show CFL Football:	Sesame Street Mr. Rogers Electric Co.	Mickey Mouse Gilligan Beaver Bewitched	Funorama Gilligan My 3 Sons I Love Lucy	Hogan Get Smart Rookies continued
						EVE.					
Survival Hourglass continued Baseball	Ce Soir Confidence Semaine Baseball:	News News Tell Truth Last of Wild	continued News McGowan A. Williams	News continued Lucy Show Baseball	News Mike Douglas Alaskan Oil	6:00 6:30 7:00 7:30	Lions vs. Rough-riders	Zoom Tennis MacNeil America	Partridges Brady Bunch Hogan Adam-12	A. Griffith C. Camera Jokers Father	Odd Couple Fernwood Vancouver continued
continued continued continued continued	Reds de Cincinnati vs. Expos	Eight is Enough Charlie's Angels	Grizzly Adams Sharkey Kallikaks	continued continued continued continued	Energy: CBS News Special	8:00 8:30 9:00 9:30	Bionic Woman Movie, Drama	Nova continued Opera Theatre	Jokers Family Affair Marcus Welby, MD	Name Tune Merv Griffin continued	continued Whitecaps Colditz continued
continued in Baseball News Movie: (11:45)	Jazz Sports Le Carre St. Louis	Pilot continued News Rookies	Kingston Unexpected News Johnny	continued Witness News continued	continued continued News Movie: (11:40)	10:00 10:30 11:00 11:30	continued continued News News	continued continued Tennyson? (11:20)	News Safari Odd Couple Limits	Medical Centre Honeymooners Movie: (11:45)	Sweeney continued Caught in Act Mixed Doubles
Western continued continued	Cinema: Prise du Piege	continued Mystery of the Week (12:40)	Carson continued Tomorrow	Movie: (12:10) Western continued continued	Drama continued Movie: (1:40) Thriller	12:00 12:30	Movie: (12:10) Drama continued continued		News	Drama continued continued 700 Club	Movie, Adventure continued

Today's Highlights

Audubon Wildlife Theatre, on 13 at 3 p.m. Today's show features a dogsled journey over sea ice in remote Arctic-region.

Striker — Drama, on 2 at 5 p.m. The first in a three-part story about a boy who wants to be a professional soccer player in spite of his father's objections. Kevin Moreton and Geoffrey Hinscliff.

CBS News Special, on 7 at 8 p.m. "Energy: The Facts . . . the Fears . . . the Future," a three-hour report that asks three basic questions about the energy problem: How is it perceived by the experts? By the public? And is there a problem at all? The program is scheduled to include nationwide reports on the supply, demand and production of energy sources; a look at how Japan and Western Europe are coping; and a review of how the President's National Energy Plan has fared in Congress. In one segment, President Carter (who recently chided Americans for "not paying attention" to energy conservation) views — and responds to — filmed interviews with citizens, many of whom were sceptical that an energy problem actually exists. (3 hours.)

Pilot — Comedy, on 4 at 10 p.m. "The New Love Boat," a condensed repeat of the sequel to the TV-movies about floundering romances aboard a luxury line. Vignettes involve the ship's gruff captain (Gavin MacLeod) and a stowaway (Georgia Engel); two nervous honeymooners (Melanie Mayron, Gary Frank); a couple (Stella Stevens, Pat Harrtington Jr.) trying to cure their marital woes at sea; and a brassy older woman (Audra Lindley) and a morose widower (Phil Silvers). "The Love 'Boat" series is scheduled to premiere Sept. 24 on ABC. Julie: Lauren Tewes.

TWO CHAMPIONS — Winners of the entertainment scene, Frank Sinatra and Joe Beck discuss Joe's production of the new Sinatra version of "Night and Day." Photo was taken at New York's Media Sound Studios.

Spotlight on Movies

Hit Parade, on 8 at 1 p.m. Documentary with Ray Charles and June Valli.

Hurricane Smith, on 11 at 1 p.m. Adventure movie about slave traders and piracy in the 19th-century South Seas. Yvonne DeCarlo and John Ireland. (1952).

Key to Ratings
Excellent xxxx
Good xxx
Fair xx
Poor x

When My Baby Smiles at Me (xx), on 5 at 3 p.m. Musical about a comic and his wife, starring Betty Grable and Dan Dailaey. (1948).

Danger in Paradise, on 8 at 9 p.m. Pilot film for the Big Hawaii series, about land developers vs. a cattle ranchr. Cliff Potts, John Dehner and Ina Balin. (1977).

Wells Fargo (xxx), on 2 at 11:45 p.m. Western epic about the beginnings of the famous company. Joel McCrea, Bob Burns and Frances Dee. (1937).

Hells Angels on Wheels (xx), on 7 and 12 at 11:45 p.m. Violent melodrama shot in California and Nevada locations. Jack Nicolson and Adam Roarke. (1967).

Distant Drums (xxx), on 13 at midnight. Drama about the Seminole Indian uprising in Florida, starring Gary Cooper and Mari Aldon. Loaded with action. (1953).

The Magnificent Seven (xxx). on 6 at 12:10 a.m. Western starring Yul Brynner, Eil Wallach and Steve McQueen. An interesting movie based on the great Japanese film of the same name. The story is about a band of gunfighters hired to protect a smalll Nexican village from a group of bandits. (1960).

Two for the Seesaw (xxx), on 8 at 12:10 a.m. Drama based on William Gibson's play about a disillusioned lawyer from Omaha, who meets and loves a tough-tender New York girl. Shirley McLaine and Robert Mitchum. (1962).

Tokyo Joe (xx), on 7 at 1:40 a.m. Slow moving story of adventure and intrigue in Japan. Humphrey Bogart and Florence Marly. (1949).

CABLE 10 PROGRAM

WEDNESDAY, AUG. 31

5:30 p.m. What The Ordinary Man Can Do.
6:30 p.m. Here's Lowther.
7 p.m. Arts Calendar.
7:30 p.m. A Gift Of Life.
9 p.m. Simnett At Large.
10 p.m. Okanagan Composers Festival.

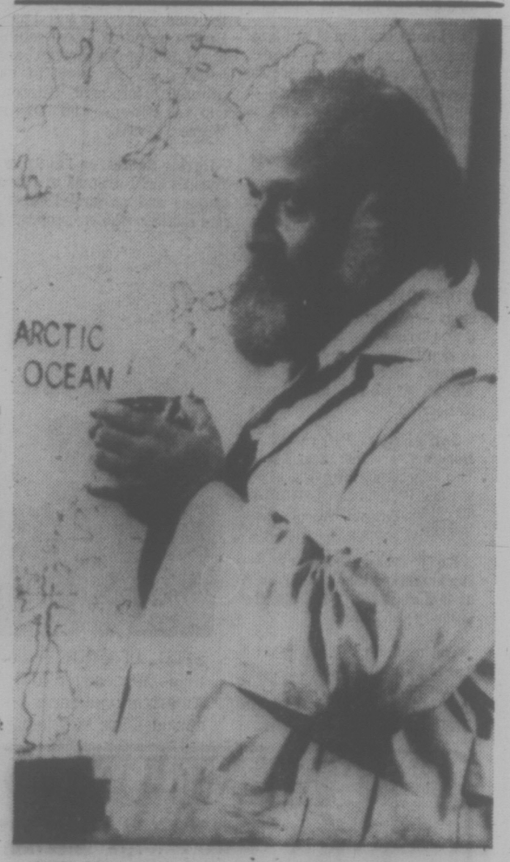

THE VILLAINS have all the best lines — Victor Buono, soon to be seen in a TV special, Man from Atlantis, ponders his lines as he does a scene from the film heavy role he plays. Buono says: "I don't mind playing a film heavy, they're interesting characters, and they usually have the best lines."

Thursday, September 1

CBC (2)	CBUFT (3)	KOMO (4)	KING (5)	CHEK (6)	KIRO (7)	TIME	CHAN (8)	KCTS (9)	KSTW (11)	KVOS (12)	CKVU (13)
		Good Morning America (7 a.m.) Window Cross-Wits	Today continued Seattle Today	Canada A.M. continued Daybreak Hot Hands	Patches Kangaroo Here's Lucy Price	9:00 9:30 9:00 9:30	Canada A.M. continued Romper Room Yoga		Rascals Bozo 700 Club continued	Frisky Frolics Here's Lucy Dinah!	Vancouver Whitecaps Beautiful Larry Solway
Giant Mr. Dressup Sesame Street	Chiboukis Conseil Clemence La Maison	Happy Days Pyramid Better Sex Family Feud	Fortune Guess Stars Chico	Giant Mr. Dressup Barton, Company	Is Right Love of Life Restless Search	10:00 10:30 11:00 11:30	Jean Cannem Definition Impressions Hot Hands		continued Get Smart Route 66 continued	continued Love of Life All in Family Phil Donahue	Paul Bernard Lively Woman Restless Family Feud
"Summer '77" continued Van Dyke Focus	P. Saphir Animaux Roulettes Reflets	All My Children Ryan's Hope One Life	Squares Days of Our Lives Doctors	News; Ida Clarkson Impressions FBI	News As World Turns Light	12:00 12:30 1:00 1:30	News Movie, Western continued		News Jeannie Movie, Biography	continued As World Turns Bewitched	All My Children Tommy Banks
All in Family Edge of Night Take 30 Cooks	D'un Pays Cinema: Tendresse Ordinaire	To Live Hospital (2:15) Edge of Night Treehouse	Another World Movie, Drama	continued Edge of Night Take 30 Cooks	All in Family Match Game Dinah! continued	2:00 2:30 3:00 3:30	continued Alan Hamel Another		continued Cartoons (2:45) Flintstones Banana Splits	Break Bank Match Game Tattletales Jeannie	Party Game Good Time Wildlife Flintstones
Your Choice Documentary Kiahanie Room 222	Animagerie Frantreluche Ardechois Coeur Fidele	Mery Griffin continued News	continued continued Make Deal News	Brady Bunch Documentary Doris Day News	Emergency One! News continued	4:00 4:30 5:00 5:30	World Lucy Show Emergency One!	Sesame Street Mr. Rogers Electric Co.	Mickey Mouse Gilligan Beaver Bewitched	Funorama Gilligan Three Sons I Love Lucy	Hogan Get Smart Rookies continued
						EVE.					
Bob Newhart Hourglass continued Kotter	Ce Soir Confidence Pacifique Probleme	News continued Peoplepiace continued	News News McGowan Match Game	News News Oral Roberts	News Mike Douglas Concentration	6:00 6:30 7:00 7:30	News continued Old Country Fish	Zoom A Classic MacNeil Playhouse	Partridges Brady Bunch Hogan Adam-12	Andry Griffith Fishing Jokers Doc in House	Odd Couple Fernwood Vancouver continued
Barney Miller M-A-S-H TBA Showcase	Les Grands Films: L'Homme au Pistolet d'or	Kotter continued Barney Miller Three's Company	Comedy Comedy Movie, Adventure	Barney Miller M-A-S-H Lawrence Welk	Waltons continued Hawaii Five-O	8:00 8:30 9:00 9:30	Columbo continued continued Tomorrow	Della Reese, Woody Herman Movie, Drama	Jokers Family Affair Oral Roberts	Game Merv Griffin continued	continued continued Westside Medical
Evidence continued News Movie: (11:45)	a suivre Sports Angoisses, Sonnez	Football Preview News S.W.A.T.	continued continued News Johnny	Best Sellers News News	Barnaby Jones News Kojak (11:45)	10:00 10:30 11:00 11:30	Michel Legrand News News	continued Mime Circus	News Safari Odd Couple Ironside	Medical Centre Honeymooners Kojak (11:45)	Barnaby Jones Caught in Act Caught in Act
Adventure continued continued	Une Fois Cinema: Junior Bonner . . .	continued Showgirl Pageant (12:40)	Carson continued Tomorrow	Movie: (12:10) Western continued continued	continued Movie: (12:55) Thriller continued	12:00 12:30	Movie: (12:10) Western continued continued		continued Music Hall America News	continued Movie: (12:55) Thriller continued	Movie, Comedy continued continued

Spotlight on Movies

The Bravados (xx), on 8 at 12:30 p.m. Western starring Gregory Peck, Joan Collins and Stephen Boyd. A rambling movie about a man bent on revenge for his wife's murder. More than half of the film is dedicated to the tracking down of the four despicable killers — it gets pretty tedious (1958).

The Buster Keaton Story (xx), on 11 at 1 p.m. Screen biography of the brilliant movie comedian — not too accurate — and thus presents almost totally false impression of Hollywood and its subject. Donald O'Connor, Ann Blyth, Rhonda Fleming and Peter Lorre (1957).

All the Way Home (xxx), on 5 at 3 p.m. Drama starring Jean Simmons, Robert Preston and Michael Kearney. The plot was adapted from the prize-winning play by Tad Mosel which, in turn, was adapted from the Pulitzer prize-winning novel by James Agee. The story is about the death of the head of a family in rural America during the early 1900s, and its effects on his young son (1963).

The Man in the Iron Mask, on 5 at 9 p.m. A well done television version of the classic tale of intrigue in France, based on the famous novel by Alexander Dumas, set in 1847. The movie was filmed in England and in France by Oscar-winning director Freddie Young. Patrick McGoohan, Louis Jourdan, Jenny Agutter, Ralph Richardson, Ian Holm and Vivien Merchant.

Kanal (xxxx), on 9 at 9 p.m. A powerful drama made in Poland about the Warsaw Uprising during the Second World War (1944). This is an intense and stark study of the Poles' heroic fight against the brutal German forces in occupied Poland. The direction and performance are excellent in this English-dubbed movie. The director is Andrzej Wajda. In the cast are Teresa Izewska, Tadeusz Janczar, Wienczyslaw Glinski and Wladyslaw Sheybal (1956).

Son of Fury (xxx), on 2 at 11:45 p.m. Adventure movie with no message but lots of action and romance. The story, set in 18th century, is about a young man wronged by his uncle in England, who goes to a Pacific island where he finds his girl and a bucket of pearls. Then he returns to England for his revenge. Tyrone Power, George Sanders and Gene Tierney (1942).

Shoot Loud, Louder, I don't Understand (xx), on 13 at midnight. Italian-made comedy about the wild goings-on in a strange household occupied by Marcello Mastroianni and his eccentric uncle. There are also Rachel Welsh, a murder, a disappearance and underworld hoods (1966).

Trooper Hook (x), on 6 at 12:10 a.m. Western drama starring Barbara Stanwyck and Joel McCrea (1957).

Gun Belt (xx), on 8 at 12:10 a.m. Western about a notorious outlaw trying to go straight. George Montgomery and Tab Hunter (1953).

The Deadly Dream (xx), on 7 and 12 at 12:55 a.m. Thriller about a man who has a recurring and episodic dream that strange men, belonging to a "tribunal," chase after him. Lloyd Bridges and Janet Leigh. Made for television in 1971.

Birds Do It (xx), on 7 at 2:30 a.m. Comedy about a janitor who, after entering an off-limits room, finds he can fly and is irresistible to women. Soupy Sales, Tab Hunter and Arthur O'Connell (1966).

RICHARD ROBERTS and the World Action Singers tour San Francisco's famous Fisherman's Wharf on Oral Roberts one-hour special Thursday, Sept. 1, at 7 p.m. on Channel 6; (also to be seen Tuesday, Aug. 30, at 7:30 p.m. on Channel 8).

Today's Highlights

Audubon Wildlife Theatre, on 13 at 3 p.m. A search for the great grey owl in Alberta.

One Northern Summer, on 2 and 6 at 4:30 p.m. A look at the walruses that live on an island off Togiak, Alaska.

Klahanie, on 2 at 5 p.m. Hiking on Vancouver Island.

Canadian Angler, on 12 at 6:40 p.m. A visit to Jasper National Park, with fishing for mountain lake trout; and fishing for salmon in Newfoundland.

Towards Tomorrow, on 8 at 9:30 p.m. The effects of noise pollution is the topic for tonight's show.

Michel Legrand — Music, on 8 at 10 p.m. Performance by two-time Oscar-winner, composer-pianist Michel Legrand. With him in the show will be Jack Jones and the Mike Curb Congregation.

CABLE 10 PROGRAM

THURSDAY, SEPT. 1

6:30 p.m. Here's Lowther.
7 p.m. The Helpters.
8 p.m. Introduction To Art.
8:30 p.m. History Of Soccer.
10 p.m. Instructional Tennis.

U-FRAME-IT
U-DO-IT or WE-DO-IT
PICTURE FRAMERS
2651 DOUGLAS
AT HILLSIDE
384-3444
No charge for ideas & help!
• Bring In Your Picture
• We Cut All Materials
• You Assemble, Right Here
• It's Fun, Fast, Easy & Economical
. . . or we can do it for you!
"Parking At Rear"

bill's
PHOTO SUPPLY
serving the professional and the amateur
Complete Darkroom Supplies
Darkroom Rentals
Trade-Ins
Hasselblad—Olympus
Canon—Leica—Minolta
Pentax—Nikon—Konica
Kodak, Unicolor, Agfa, Ilford
Beseler and Omega Enlargers
CHARGEX
383-7443
11-5 (At The Edge of Centennial Square) 1672 Douglas

Friday, September 2

CBC (2)	CBUFT (4)	KOMO (4)	KING (5)	CHEK (6)	KIRO (7)	TIME	CHAN (8)	KCTS (9)	KSTW (11)	KVOS (12)	CKVU (13)
		Good Morning America Window Cross-Wits	Today continued Seattle Today	Canada A.M. continued Daybreak Hot Hands	Patches Kangaroo Here's Lucy Price	8:00 8:30 9:00 9:30	Canada A.M. continued Romper Room Yoga		Rascals Bozo 700 Club continued	Frisky Frolics Here's Lucy Dinah!	Vancouver continued Beautiful Larry Solway
Giant Mr. Dressup Sesame Street	Ciak Concell Championnat du	Happy Days Pyramid Better Sex Family Feud	Fortune Game Stars Chico	Giant Mr. Dressup Barton, Company	Is Right Love Restless Search	10:00 10:30 11:00 11:30	Jean Cannem Definition Impressions Hot Hands		continued Get Smart Route 66 continued	continued Love All in Family Phil	Paul Bernard Lively Woman Restless Family Feud
"Summer '77" continued Van Dyke LaPierre	Monde d'Athletisme a suivre Maigrichon	All My Children Ryan's Hope One Life	Squares Days of Our Lives Doctors	News; Ida Clarkson Impressions FBI	News As World Turns Light	12:00 12:30 1:00 1:30	News Movie, Drama continued		News Jeannie Movie, Western	Donahue As World Turns Bewitched	All My Children Tommy Banks
All in Family World Cap of Track,	Clemence Tom Sawyer Liberte Cuisine	To Live Hospital (2:15) Edge of Night Treehouse	Another World Movie, Comedy	continued World Cap of Track,	All in Family Match Game Dinah! continued	2:00 2:30 3:00 3:30	continued Alan Hamel Another		continued continued Flintstones Banana Splits	Make Deal Match Game Tattletales Jeannie	Party Game Hamilton IV Wildlife Flintstones
Field Nic and Pic Documentary Room 222	Roulettes Animagerie Cirques Du Monde	Merv Griffin continued News	continued continued Make Deal News	Field Nic and Pic Doris Day News	Emergency One! News continued	4:00 4:30 5:00 5:30	World Lucky Show Emergency One!	Sesame Street Mr. Rogers Electric Co.	Mickey Mouse Gilligan Beaver Bewitched	Funorama Gilligan Three Sons I Love Lucy	Hogan Get Smart Rookies continued
						EVE.					
Par 27 Hourglass continued Judy, Jim -	Ce Soir Confidence Encore Marcus	News News NFL Football	continued continued Seattle Squares	continued continued Charlie's Angels	News Mike Douglas Concentration	6:00 6:30 7:00 7:30	News continued Sugar Time Stars on Ice	Zoom Fore MacNeil Garden	Partridges Brady Bunch Hogan Adam-12	Griffith Squares Jokers Doc on Go	Odd Couple Fernwood Vancouver continued
M.T. Moore Chico Western Concert	Welby, MD Retour . Documents a suivre	continued continued continued continued	Short Story Documentary Documentary Drama	M.T. Moore Chico Western Concert	Keane Bros. Vocal Band Movie, Drama	8:00 8:30 9:00 9:30	Hardy Boys Rockford Files	Wash. Week Wall Street Dickens of London	Jokers Family Affair Marcus Welby, MD	Game Merv Griffin continued	Keane Bros. Movie, Comedy continued
Police Story News Movie: (11:45)	Orson Wells Sports Cinema Sheriff	Commanders, Biography News Barefta	South from Alaska News Johnny	Hawaii Five-O News News	continued continued News NFL	10:00 10:30 11:00 11:30	Quincy continued News continued	Forsyte Saga Black Perspective	News Safari Odd Couple Ironside	Medical Centre Honeymooners Movie: (11:45)	Movie, Thriller continued Movie,
Mystery continued Crime Drama	aux Poings Nus	continued continued Avengers (12:40)	Carson continued Movie, Documentary	Movie: (12:10) Western continued continued	Football continued continued continued	12:00 12:30	Movie: (12:10) Drama continued continued	on News	continued 700 Club continued News	Comedy continued 700 Club continued	Drama continued continued

Spotlight on Movies

Fraulein (xx), on 8 at 12:30 p.m. A bizzare story of a German girl helping an American soldier held by the Communists in Berlin after the Second World War. Dana Wynter and Mel Ferrer. (1958).

Bugles in the Afternoon (xx), on 11 at 1 p.m. Western about Indians and a bitter conflict between two cavalry soldiers at a Dakota outpost. Ray Milland and Hugh Marlowe. (1952).

My Friend Irma (xx), on 5 at 3 p.m. Comedy that launched Dean Martin and Jerry Lewis. The story is based on the once popular radio series about two girls and their beaus. (1949).

The San Pedro Bums, on 13 at 8:30 p.m. Comedy, a pilot for the television series about five young men involved in a plan to catch a group of small-time hoods. Christopher Murney. (1977).

I Want to Keep My Baby (xx), on 7 at 9 p.m. Drama focussing on the problem of unwed motherhood among teenagers, featuring a 15-year-old girl pressured by her mother to have the baby which the girl is emotionally and financially unprepared to keep. Mariel Hemingway, Susan Anspach and Jack Rader. Made for television in 1976.

Black Christmas, on 13 at 10 p.m. Canadian-made thriller about a campus killer. Violent and slow-paced. Olivia Hussey. (1974).

Operation Mermaid (xxx), on 13 at 11:30 p.m. British-made drama about an American who gathers a group of former commandos to search for hidden Nazi treasure. Well-knit melodrama with a good cast. Mai Zetterling, Keenan Wynn and Ronald Howard. (1963).

Thank You Mr. Moto (xx), on 2 at 11:45 p.m. Peter Lorre plays the Oriental sleuth who seeks a scroll with a key to treasure. The girl is Pauline Frederick. (1937).

The Private Navy of Sgt. O'Farrell (x), on 12 at 11:45 p.m. Comedy with Bob Hope bungling his way through the Second World War in the Pacific. (1968).

There Was a Crooked Man (xxx), on 6 at 12:10 a.m. An interesting western starring Kirk Douglas and Henry Fonda. The story is set in the 1880s, wth Douglas as a robber serving time in prison, and Fonda as a reform-oriented warden. (1970).

The Entertainer (xxx), on 8 at 12:10 a.m. A good remake for television of John Osborn's play and film. Jack Lemmon delivers a fine performance as the self-centred burlesque vaudevillian Archie Rice. Also in the cast are Ray Bolger, Sada Thompson and Tyne Daly. (1976).

Janis, on 5 at 1 p.m. Canadian-made documentary about the career of rock singer Janis Joplin, who died in 1970 at the age of 27. The film offers interviews and clips of concerts. (1974).

Night Monster (xx), on 7 at 2:30 p.m. Thriller starring Bela Lugosi, Lionel Atwill and Irene Hervey. The story is about a series of murders in an old mansion. All of the victims are medical men. (1942).

Today's Highlights

World Cup of Track and Field, on 2 and 6 at 2:30 p.m. The first World Cup of Track and Field from Dusseldorf, West Germany. This meet is considered to be second in importance in track and field to the Olympic Games. Eight teams are participating: Asia, Africa, Australia-Oceania, U.S.A., Canada-Latin America, and Europe 1, Europe 2 and Europe 3. Each team will have one representative in each event.

Dinah! on 7 at 3 p.m. Among the guests will be Mary Tyler Moore, Valerie Harper, David Groh and Julie Kavner.

Many Faces of Wilbur — Documentary, on 2 at 5 p.m. A profile of Wilbur Plougher, a rodeo clown who travels the circuit with his trained dogs and monkeys.

Short Scandinavian Stories — Special, on 5 at 8 p.m. An Emmy-winning look at the spirit of the Scandinavian people is presented in a tour of Norway, Denmark and Sweden taken by Al Wallace.

Keane Brothers — Variety, on 7 and 13 at 8 p.m. The final show in this summer series.

Uncommon Cold — Documentary, on 5 at 8:30 p.m. The program examines the fight against the common cold, and includes a look at misconceptions about the causes of colds and the effectiveness of some commercial and home remedies.

Western Concert — Music, on 2 and 6 at 9 p.m. This is the first of three programs from Alberta. Featured tonight will be comedy sketches, dancing and pop, bluegrass and country music by local artists.

Dickens of London, on 9 at 9 p.m. For details see story and picture on Page 1.

My Cousins on Sundays — Drama, on 5 at 9:30 p.m. A dramatization of the life and poetry of Spanish poet-playwright Federico Garcia Lorca (1899-1936), with members of the UW drama department. Using narration, and bilingual dialogue and poetry readings, the program traces the roots of Garcia Lorca's poetry in his schooling and travels to New York and Cuba, and the effects of the Spanish Civil War on his work. Garcia Lorca: Ruben Sierra. Friend: Antonio Valdez. De Los Rios: Dr. Fernando Perez-Pena.

South from Alaska — Special, on 5 at 10 p.m. The development of the Alaska pipeline from the North Slope oil fields of Alaska to Valdez is traced. The film has been updated to cover troubles on the pipeline since the original airing in June. Cameras probe some of the project's controversy and the technical difficulties encountered. The impact on the Puget Sound area, the project's "supply depot," is also examined.

THIRTY-ONE TARZAN FEATURE FILMS will be presented on Jungle Theatre by Channel 11 starting this week, Saturday, September 3 at 2 p.m. Included will be nine Johnny Weissmuller classics and 12 Bomba, the Jungle Boy movies starring Johnny Sheffield as Bomba.

CABLE 10 PROGRAM

FRIDAY, SEPT. 2

6:30 p.m. Here's Lowther.
7:30 p.m. Dialogue.
8:30 p.m. Let's Talk Sports.
9:30 p.m. Gould On Books.

HOT FAST DELIVERY
PRICES TO SUIT YOUR BUDGET
HO HO Kitchen
COMPLETE CATERING SERVICE
No Party Too Big or Too Small
385-7788
FREE DELIVERY WEEKDAYS 4:00 p.m. - 12:00 p.m.
SUNDAY and HOLIDAYS 4:00 p.m. - 10 p.m.
FRI. and SAT. 4:00 p.m. to 2:00 a.m.
DIVISION OF LEES — CHINESE SMORGASBORD
1410 Broad (Near City Hall)

CBC AM-FM Radio Highlights

CBC-AM 690
CBC-FM 105.7

SATURDAY
AM Network

2:04 p.m. Opera by Request—Featured operas: Tristan and Isolde, starring Kirsten Flagstad, and Die Meistersinger, starring Placido Domingo (both by Wagner). Requested by Grace Newnham, Niagara-on-the-Lake, Ontario, and by M. Gonsalves, Calgary.

6:15 p.m. Our Native Land—Host Bob Charley presents news of native peoples' activities across Canada and their links to other native peoples overseas who have common problems and aspirations.

7:05 p.m. Music from the Proms—The City of Birmingham Symphony Orchestra, the CBC Winnipeg Orchestra, the New Philharmonia Orchestra, the New Symphony Orchestra, the National Philharmonic Orchestra, and the English Chamber Orchestra present music by Coates, Jacob, Elgar, and Gilbert and Sullivan.

8:05 p.m. Music West — Part 1 — From Edmonton, Shelley Younge, flute, and Eileen Keown, piano, perform Sonata for Solo Flute in A Minor (C.P.E. Bach); Sicilienne, Opus 78 for Flute and Piano (Faure) and Sonatine for Flute and Piano (Dutilleux). Part II — From Edmonton, the Edmonton Symphony with Pierre Hetu perform Symphony No. 5 in B Major (Schubert).

10:05 p.m. Anthology — Corn, a short story by young writer Stephen Ridley, a graduate of Father Athol Murray's school of hard knocks, Notre Dame at Wilcox, Sask. Al Purdy, recently returned from a visit to the Soviet Union, reads from his recent notebooks. In the Recovery Room, a short story by Marlene Cohn of Downsview, Ontario.

FM Network

4:05 p.m. Chicago Symphony Orchestra — Host: Bob Lackenbauer. Today: Conducted by Klaus Tennstedt: Henryk Szeryng, violin: Concertante Musik, Op. 10 (Boris Blacher); Violin Concerto in D, Op. 35 (Tchaikovsky); Symphony No. 5 in C Minor, Op. 67 (Beethoven).

11:05 p.m. The Great Canadian Gold Rush — Rock music series with host Terry David Mulligan. Tonight: An interview with English singer Joan Aramatrading and a live concert featuring Queen.

SUNDAY
AM Network

5:05 p.m. Special Occasion — A concert by the young American Metropolitan Opera star, mezzo-soprano Frederica von Stade, with the National Arts Centre Orchestra. Taped at the National Arts Centre July 31st.

7:05 p.m. Music de Chez Nous — Bruno Biot, piano: Sonata No. 3 in C, Opus 2, No. 3 (Beethoven); Sonata in B flat major, K. 333 (Mozart); Rhapsody in G minor, Op. 79, No. 2, and Sonata No. 3 in F minor, Op. 5 (Brahms) (Mireille Lagace, harpsichord: Suite in D minor (Couperin); XXIVe et Ordre (Couperin); Suite francaise in G (Bach).

9:05 p.m. Northern Showcase — Last of a series of documentaries on the Canadian North. (Note: Concern returns next week at this time).

FM Network

10:05 p.m. Great Keyboard Performance of the 20th Century — Host: Jacob Siskind, music critic with the Montreal Gazette. Today: Leopold Godowsky: Ballade (Grieg); If I Were a Bird (Godowsky); Etudes, Op. 25, Nos. 1 and 3, Waltz, Op. 42, and Nocturnes (all by Chopin); Liebestraum, La Campanella, and La Leggierezza (all by Liszt).

7:05 p.m. Opera Theatre — Host: Jan Tennant. Tonight: Overture to Der Opernball (Heuberger) (Czech Philharmonic Orchestra, conducted by Vaclav Neumann); Phi-Phi (Christine) (highlights) (Bourvil, Rogers, Gaston Rey, Gise Mey, Germaine Roger, and others; Orchestra and Women's Chorus conducted by Marcel Cariven); Luisa Fernanda (Federico Moreno Torroba) (music only) (Teresa Berganza, Maria Rose del Campo, Julian Molina, Antonio Blancas, Coros Cantores de Madrid and Philharmonic Orchestra of Spain, conducted by Rafael Frubeck de Burgos; Little Mary Sunshine (Besoyan) (music only) (Eileen Brennan and other members of the original cast). End of operetta festival.

10 p.m. Sunday Pops Concert — The sixth of seven light symphonic and popular classical performances simulcast on CBC Stereo and TV.

MONDAY
AM Network

10:20 p.m. Mostly Music — First in a week-long series, R.S.V.I.P. Newsmakers from many walks of life, around the world, are being asked by Warren Wilson and writer David Harriman for their favourite musical selections. (See further details in FM listing, August 29th, 12:00 noon.)

11:20 p.m. Nightcap — Tom Tryon, former actor (The Cardinal), a novelist (The Other), and screenwriter, discusses Hollywood and the way books become movies, as do novelists and screenwriters William Goldman and James Clavell. The Weird World of Wes Beattie — Part VI.

12:10 a.m. Eclectic Circus — Allan McFee presents a mixture of several musical idioms in his own wry and witty style — from Bach to Brubeck.

FM Network

Noon, Mostly Music — First in a week-long series, R.S.V.I.P. Newsmakers from many walks of life, around the world, are being asked by Warren Wilson and writer David Harriman for their favorite musical selections. The selections will be featured this week along with a short interview revealing the reason for these choices, or anecdotes about them.

4:04 p.m. Arts National — The Best of Banff. Host Dave Billington in Calgary features a week of some of the most outstanding concerts by students and their international faculty this summer at the Banff Centre.

8:04 p.m. Vivat Rex — From the BBC, a dramatic chronicle of the English Crown from 1307 to 1533 by Shakespeare, Marlowe and their contemporaries. From the accession of Edward II to the birth of Elizabeth I, two centuries of struggle and bloodshed are related in fact and legend. Narrated by Richard Burton.

TUESDAY
AM Network

11:20 p.m. Nightcap — The husband, friend and agent of the late Canadian painter Christiane Pflug piece together a touching portrait in words and memory. The Weird World of Wes Beattie — Part VII.

FM Network

8:04 p.m. Vivat Rex — Tonight: The Little Princes, in which Richard Crookback hacks his way to the throne and James Tyrrel Smothers a king.

10:05 p.m. Music of Today — Host: Norma Beecroft. Music from the 1976 ISCM (International Society for Contemporary Music) World Music Days, held in Boston. A feature all this month.

11:04 p.m. A Little Night Music — Host: Bruno Cimolai. Tonight: Le Boeuf Sur Le Toit (Milhaud); Septet for Trumpet, Piano and Strings (Saint-Saens); Sonata for Flute and Harp (Damase).

WEDNESDAY
AM Network

2:04 p.m. Afternoon Theatre — "The Taxman Cometh", by Sheila Stewart. Comic events ensue when Joshua, part-time musician, is unexpectedly visited by the taxman.

11:20 p.m. Nightcap — A conversation with TV producer-director, Norman Campbell. Also, The Weird World of Wes Beattie — Part VIII.

FM Network

3:04 p.m. Music of the 20th Century — Host: Bob Carl. Today: Sonata for Cello and Piano (Coulthard) (Vladimir Orloff, cello; Marietta Orloff, piano); Anaklasis (Penderecki) (members of the National Philharmonic, Warsaw, conducted by Andrej Markowski); Duos for Violins, Nos. 26-36 (Bartok) (Andre Gertler and Josef Suk, violins); Concertino for Piano and Chamber Orchestra (Janacek).

10:30 p.m. Classical Guitar — Vincenzo Maculuso, guitar: Claire de Lune, and La Fille aux Cheveux de Lin (both by Debussy); Pavane pour une infante defunte (Ravel); Moto Perpetuo (Paganini); Andante and Allegro Molto (Ernest Bloch).

THURSDAY
AM Network

8:04 p.m. Playhouse — "The Sentinel Papers", by Eric Hamblin, a six-part situation comedy set in Seaford, a mythical Nova Scotia town, involving six wacky people working on the weekly newspaper, The Sentinel.

8:30 p.m. Jazz Radio Canada — Part I (one hour) — A Discography of Jazz-Rock—Greg Gallagher presents from Herbie Hancock to Stevie Wonder. Part II — Frazer MacPherson — The Soprano Saxophone. The styles of Sydney Bechet, Johnny Hodges, Bob Wilbur and John Coltrane.

11:20 p.m. Nightcap — Tonight, an interview with satirical novelist and short story writer Donald Barthelme, author of Snow White and The Dead Father. The Weird World of Wes Beattie — Part IX.

FM Network

9:04 p.m. Special Occasion — A portrait of composer-performer-recording artist, Gordon Lightfoot, Produced by Jim Bauer.

11:04 p.m. A Little Night Music — Host: Jim Bennet in Halifax. Tonight: A Rossini program: Overture to Tancredi (Philharmonia Orchestra, conducted by Carlo-Maria Giulini); Sonata No. 1 in G Major (Academy of St. Martin-in-the-fields, conducted by Neville Marriner); Overture to La Cenerentola (Philharmonia Orchestra, conducted by Carlo-Maria Giulini); Sonata No. 3 in C Major (Academy of St. Martin-in-the-Fields, conducted by Neville Marriner); Overture to William Tell (Philharmonia Orchestra, conducted by Carlo-Maria Giulini(.

FRIDAY
AM Network

8:30 p.m. Country Road — With Vic Mullen, Frank Cameron, Jim Bennet, and Johnny Gold. Ron Kartman is one of the top country singers working out of Toronto. He will be featured in a program recorded in London, Ontario. On the same program, hear up-and-coming country singer Ruth McLean.

11:20 p.m. Nightcap — A radio portrait of songwriter, playwright, actor, director and broadcaster, Tom Gallant. Also, the Weird World of Wes Beattie — Part X.

FM Network

9:04 p.m. Thanks for the Use of the Hall — Hosts Pat Patterson and Harry Mannis. Tonight: The Old Metropolitan Opera House, New York.

11:04 p.m. A Little Night Music — Host: Bob Harding in Montreal. Tonight: Flute Quartet in C Major (Mozart)-(Europe Quartet); Symphony in D (Cherubini) (CBC Vancouver Chamber Orchestra conducted by John Avison); Flute Concerto in G Major, third movement (Hasse) (Berlin Philharmonic conducted by Hans von Benda).

Midband TV Programs

Aug. 27-Sept. 2

Sunday, Aug. 28 — 4, Idea Thing; 4:30, Once Upon A Classic; 5, Channel 13 Movie Theatre; 7, Masterpiece Theatre: Poldark; 8, Great Performances: Theatre In America; 10, Opera Theatre; 12, Consultation.

Monday, Aug. 29 — 6, Zoom; 6:30, Inner Tennis; 7, Something Personal; 7:30, Americana; 8, Evening at Pops; 9, Channel 13 Movie Theatre; 11, M.D.; 11:30, Captioned News.

Tuesday, Aug. 30 — 6, Zoom; 6:30, Once Upon a Classic; 7, Rebop; 7:30, Paint Along With Nancy Kominsky; 8, In Performance at Wolf Trap; 9, Opera Theatre; 11, Realidades; 11:30, Captioned News.

Wednesday, Aug. 31 — 6, Zoom; 6:30, It's About Time; 7, Forest Spirit; 7:30, Antiques; 8, Lowell Thomas Remembers; 8:30, It's Your Vote!; 9, The David Susskind Show; 11, Insight; 11:30, Captioned News.

Thursday, Sept. 1 — 6, Zoom; 6:30, M.D.; Consumer Survival Kit; 7:30, Realidades; 8, Key to the Universe; 10, In Performance at Wolf Trap; 11, Americana; 11:30, Captioned News.

Friday, Sept. 2—6, Zoom; 6:30, Villa Alegre; 7, The Image Makers; 7:30, Paint Along With Nancy Kominsky; 8, Washington Week in Review; 8:30, Wall Street Week; 9, Evening at Pops; 10, Documentary Showcase; 11, Black Perspective on the News; 11:30, Captioned News.

Saturday, Sept. 3 — 4, Community Express; 5, Once Upon a Classic; 5:30, Rebop; 6, Wall Street Week; 6:30, Black Perspective on the News; 7, Nova; 8, Lowell Thomas Remembers; 8:30, Evening at Pops; 9:30, Picadilly Circus; 11, Big Time Wrestling.

T.V. SERVICE

ELECTROHOME
For Fast, Reliable Color TV Service
CITY CENTRE TV
University Heights Centre
Open Daily 10 a.m.-10 p.m.
477-6971

ELECTROHOME
FACTORY TRAINED SPECIALISTS
• BLACK & WHITE TV
• COLOR TV • STEREO
• VIDEO SYSTEMS
WARRANTY DEPOT FOR FANON COURIER AND COBRA CB'S
• WE REPAIR ALL MAKES •
385-3384 155 LANGFORD ST.
6-3 Next to Doman's Lumber

EATON'S
Television and Appliance Repair
Dial 382-7141
Ask for Appliance Repairs

Sears
TV Repairs
595-9111
Charge It on Your Simpsons-Sears All Purpose Account

PHILIPS MODULAR 4
WE SERVICE WHAT WE SELL
ELECTRON TV
SALES & SERVICE
100 BURNSIDE RD. W.
383-5432

BUTLER BROTHERS
ADMIRAL
Master Care Maintenance Centre
TV SALES and SERVICE
1720 Douglas 383-1511

Kent's TV
FACTORY AUTHORIZED SERVICE FOR
• SONY • SANYO
• RCA • ELECTROHOME
SERVICE TO ALL MAKES OF TV's, RADIOS, STEREOS
742 FORT ST. 383-7104
6-3

TELEVISION SERVICE CENTRE
1014 Cook Street at Fort
383-6083
Same Day Service in Our Shop or in Your Home
RENTALS AND SALES

Home of the Week

PLAN Nº 64-1596
AREA : 1596 sq. ft.
WIDTH : 51 ft. 9 in.

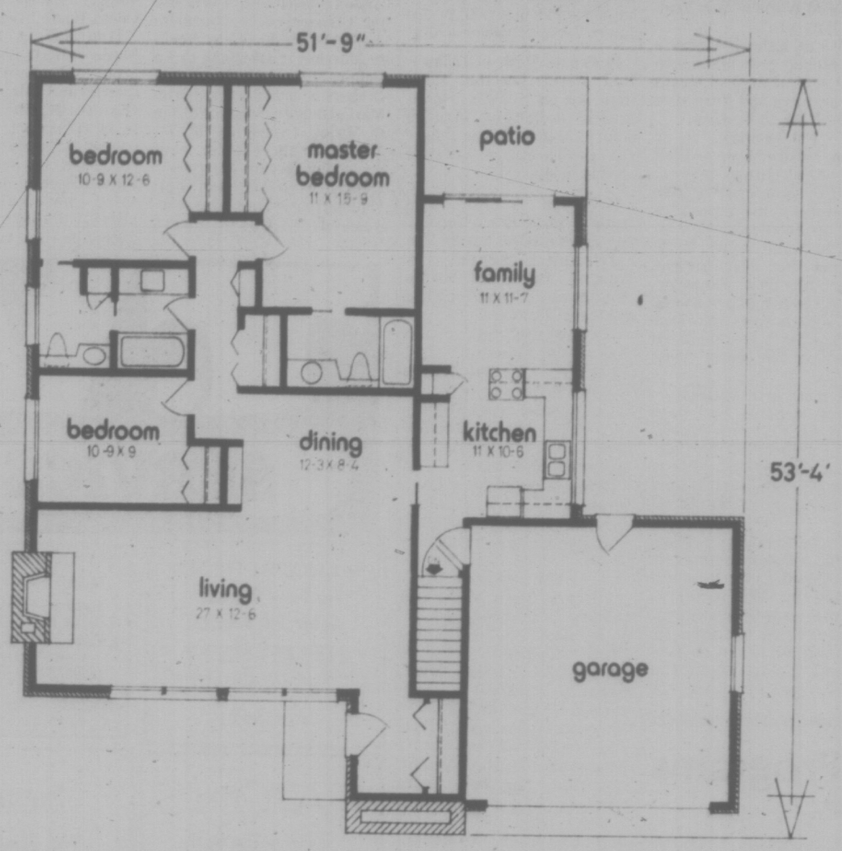

Good Design with Modern Styling

An attractive one-level home, with a full basement, for a luxurious life-style in a modern setting.

The exterior shown here combines brick veneer and fieldstone with the contemporary elegance of floor-to-ceiling windows to accent the vaulted ceiling. The styling of this home is such however that many other combinations of materials could be used.

The vaulted ceiling emphasizes the spaciousness of the large living-dining area. A fireplace with raised hearth on the outside of wall of the living room will prove popular on those cosy winter evenings.

In the family room there is a large picture window on one wall, and sliding glass doors opening to the rear patio for warm weather entertaining. This complete area is easily viewed from the U-shaped kitchen, a perfect arrangement for the busy housewife to keep an eye on the little ones.

The "country" kitchen is designed for ease in food preparation with plenty of cupboard space for storage. Within a few convenient steps of the kitchen are doors to the double garage; the stairs leading to the full unfinished basement; and the living-dining area.

The master bedroom has a three-piece ensuite. The other two bedrooms are serviced by a unique full bath arrangement. A bath and vanity is in one section, with the toilet and another vanity separated by a pocket door, to allow for privacy and simultaneous use of both sections.

There is a linen closet and an extra large storage closet in the inner hall, as well as extensive closets in all three bedrooms.

Plan for design number 64-1596 may be obtained at a cost of $60 for the first set and $9 for each additional set, plus $3.50 for postage and handling. B.C. residents please include 7% sales tax.

Send for the current edition of Select Home Designs, Series No. 33 featuring imaginative decorating and home improvement ideas plus more than 300 quality home plans of every type. Available for $2.25 ($1.75 plus 50 cents postage and handling). To order these items please send cheque or money order payable to the Home of the Week. Address to: Home of the Week, c-o The Victoria Press, 382-West Broadway, Vancouver, B.C. V5Y 1R2.

SOAP OPERA SCENE

ABC Revamping General Hospital

By STEVEN SCHEUER

NEW YORK (KFS) — What's going on at General Hospital (ABC)? New writers slip in the door while performers get the gate. There hasn't been a house-cleaning like this since '75 when 16 actors drew pink slips.

Evidently, ABC wants to hypo the old soap and the hospital a fresh scrubbing as the September fall season begins. Craig Huebing's Dr. Peter Taylor, a familiar face with nine seasons behind him, a survivor, appears to have withstood the August cut.

Dr. Taylor is about to lose his wife of eight years standing, however, as well as his patient, Mary Ellen Dante, who is slowly going mad. Mrs. Taylor is also fast becoming soft in the cranium, losing a child some time ago and then having a daughter. Lately, the Taylors had hopes of adopting a little boy, but that doesn't appear to be in the cards now.

"Everything's up in the air," Huebing says. "My character, Peter Taylor, is riding it out on the back burner. I've just learned that my new wife will be played by Brooke Bundy, who is moving over from her role of Rebecca North on Days of Our lives (NBC)."

Huebing remains above the winds of change at "GH", and that's as it should be. After all, Huebing is the resident poet. His first book of poetry, Daylight Moon is in its second printing, and may even come close to returning costs. That is quite a feat in the literary world. A former commercial artist, Huebing also designed and illustrated the slim volume, and is currently at work on a children's book with actress Victoria Shaw.

He was a fishing guide in Wisconsin and Maine for a spell before leaving the wilds to become a commercial artist; but he gave it up. "There wasn't any creativity," he recalled. "You followed instructions to the letter."

So Huebing jumped into acting, learning his skills at Chicago's Goodman Theatre, along with Harvey Korman, Tim O'Connor and Playboy magazine editor Ray Russell.

Huebing learned to play poker for needed funds, scrounged around facing the world with one suit and a pair of jeans. "Safety pins held my suit together," he said.

New World Faces. As the World Turns (CBS) has added two new actresses to the roster recently. They are Georgann Johnson and Ariane Munker. Ms. Johnson, who is playing the role of Jane Spencer, Beau's mother from England, was last seen as Ellen Grant on the now departed soap, Somerset. Young Ariane, who was Marianne Randolph in Another World (NBC), is cast as Melinda Gray, a mysterious new visitor to Oakdale. Her arrival in town forecasts complex plot developments. Incidentally, Ariane's new role on As the World Turns marks a return to the popular soap for her. Some years back, she played the part of Carol Ann Stewart as a child. The character is now known as Annie and is played by Martina Deignan.

PLOT PORTENTS

The teenaged pregnancy case of Jodi Conway continues to be a disheartening affair — family support is nil, her boy friend is little help — so it's up to friends like Brock and Chris on The Young and the Restless (CBS) to support poor Jodi. At least Leslie isn't withering on the wine without Brad. Her music is beginning to absorb her life; maybe a new man will soon appear on the horizon.

With numerous characters leaving General Hospital in the coming weeks, the plotting thickens. Larry Joe gives Jeff the lowdown on Heather revealing all the terrible things she's pulled on people. Mary Ellen writes Mark, saying she will escape from the mental hospital; and Adam is mighty sore at Gary for trying to ruin his romance with Gina.

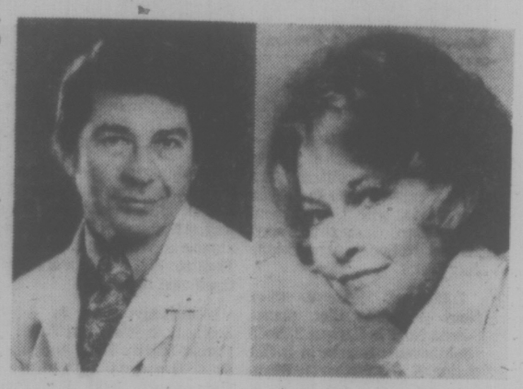

Craig Huebing and Georgann Johnson

The Calendar

Places to go, things to do — for the coming week in the Victoria area.

(Material for publication should be submitted to The Prevue Calendar, Box 300, Victoria, V8W 2N4, to arrive not later than Tuesday noon of the week preceding the event. Prevue reserves the right to accept, reject or edit material.)

GALLERIES

SATURDAY: THE ART GALLERY OF GREATER VICTORIA, exhibition of a selection of Emily Carr watercolors and drawings. Continues to September 11.

OPEN SPACE GALLERY, 510 Fort St., exhibition of work of Vancouver artist Carl Chaplin. Continues to September 11.

MAPLES GALLERY, Keating X Rd. and W. Saanich, an exhibition of prints, mostly woodcuts, by members of the workshop conducted by Naoko Matsubara, presenting work by Peggy Arber, Darlene Churcher, Bill Gilbert, Vicky Husband, Mimi Jones, Christine Pollet, Kathy Schwanke, Porfirio Verde and Naoko Matsubara. Continues until September 4.

THE ART GALLERY OF GREATER VICTORIA, exhibition entitled Tibetan Art will show over twenty gilt bronze statuettes, several thankas and over thirty rare Tibetan woodcut prints. Continues to September 11.

THEATRE

SATURDAY: STEAM, a funfilled look at steam power featuring Kaleidoscope Theatre Productions, Newcombe Auditorium, B.C. Provincial Museum, daily except Monday, 1 p.m. and 3 p.m. Continues to August 30.

MURDER IN THE EMPRESS, an original three-act murder mystery written and directed by Phil Wagner, presented by The Vancouver Island Players, Oak Bay Auditorium, 2102 Cadboro Bay Rd., 8 p.m. Continues to August 28.

MUSIC, DANCE

SATURDAY: JERRY GOSLEY SUMMER SMILE SHOW, 25th edition featuring Bill Hosie, McPherson Playhouse, 8 p.m. Continues to September 3.

ROY ORBISON in Concert, a production of Prestige Entertainment Agencies Ltd. Memorial Arena, 8 p.m.

SUNDAY: VICTORIA SYMPHONY SUMMER FESTIVAL concert, guest conductor Timothy Vernon, featuring music by Schubert, Glinka and Rossini, Cameron Bandshell, Beacon Hill Park, 2:30 p.m. and 3:45 p.m.

MONDAY: SAMPLE-STEARNS BAND reunion-concert, with the dual-keyboard, vocalist and song-writers Bill Sample and Morrey Stearns, guitarist Norman MacPherson, percussionist Jerry Adolphe and bassist Lee Oliphant, Harpo's, 15 Bastion Square, 8:30 p.m.

WEDNESDAY: RAY CHARLES, production of Prestige Entertainment Agencies Ltd., with The Raeletts, the 17-piece Ray Charles Orchestra and special guest attraction Tom Middleton, Royal Theatre, two shows, first at 7 p.m. and then 9:30 p.m.

OTHER

SATURDAY: VICTORIA DOLL SHOW, antique and modern doll display, Georgian Room, Empress Hotel, 12 noon to 9 p.m.

The Stars of Yesterday

Where Are They Today?

By NANCY ANDERSON

HOLLYWOOD — "I never discuss my private life. Because the only way to have a private life is not to talk about it," Celeste Holm said with asperity.

She'd just dashed through her door, returning home to Manhattan from a performance in Buffalo, N.Y., to answer the phone and be asked how she could work and travel so much while keeping some semblance of family life intact.

Ironically, the play she'd been doing in Buffalo is called "A Very Private Life," an apt description of Celeste when she's not on stage or camera.

"Actually," she said, mellowing a bit, "I stay at home about six months of the year, and often work with my husband."

Her husband is actor Wesley Addy, and together they present ingenious theatre-in-concert, exploring the relationship between men and women from the different points of view of many writers.

Their performances have been so well received that, with Gorden Connell, they've presented "Interplay — An Evening of Theatre in Concert" in eight countries as part of our State Department's U.S. Cultural Presentation Program.

Daughter of a Norwegian-born insurance man who represented Lloyds of London and of a successful portrait artist, Holm was educated in France and Holland, as well as in this country. She began ballet at 3, and while she was still in high school in Chicago, began the study of drama at Northwestern University.

From Chicago, she went to New York for more study before making her professional acting debut in 1936 with a stock company in Deer Lake, Pa.

The next year, she understudied Ophelia during the national tour of Leslie Howard's "Hamlet."

Progressing from role to role, from show to show, Holm was appearing in New York in "The Damask Cheek" with Flora Robson and Zachary Scott when she heard that the Theatre Guild was preparing a musical treatment of "Green Grow the Lilacs."

She promptly auditioned for Rodgers and Hammerstein and won the showy role of Ado Annie in what became the legendary "Oklahoma."

From the moment audiences heard her sing "I'm Just a Girl Who Can't Say No," her theatrical future was assured.

Holm has performed in a wide range of films and, in 1954, starred in her own television series, "Honestly Celeste."

One of her most recent television appearances was in "Bluegrass Special," a segment of "The Wonderful World of Disney."

"I did that project so long ago I can't even remember it," she said, "except that I know that I worked with a very good actor, William Windom.

"If I were like you, having to write about Hollywood now, I wouldn't know how to do it, because so little is left. Disney and Universal are the only two functioning studios.

"Most people who are making pictures now, are writing them to please the bankers, and the bankers don't know a thing about what makes a good picture.

"At the Disney studio, though, they've maintained a warmth and a joy which makes working there a pleasure."

Having won an Oscar for "Gentlemen's Agreement" and nominations for "Come to the Stable" and "All About Eve," she knows what she's talking about when she talks about acting and what makes a good show.

The ensemble, not the bravura performance of a single, big name star, is the critical ingredient of the latter, she holds.

Celeste Holm

The most important thing in life is life itself, Holm continued. "If entertainment doesn't relate to life, what's it about?

"Through television, we are making our children passive which is the worst I can say about that.

"Somewhere I read about a group of 9-year-olds who normally watched a lot of television and were deprived of it for a month.

"At the beginning and the end of the month they were tested, and their scores on the second test were twice as high as on the first."

Avid as she is for good theatre, Holm doesn't join in the occasional hue and cry for government-subsidized performing arts.

"I question the wisdom of government-subsidized theatre," she said. "The unions are lousing us up, but I don't think theatre should be saved by subsidies, because when you're underwritten by a source other than the ticket-buying public, a very naughty thing happens.

"You begin to say, 'We don't have to please the public. We only have to please ourselves.'

"Well, what the hell is art if it's not for the public?"

Cher's Navel Tuning Point

By PETER J. BOYER

LOS ANGELES (AP) — When television executives discovered that Sonny and Cher drew good ratings in prime time, they were ecstatic. Here, they thought, was a potential format for a family-hour show.

Executives were not sure whether it was Cher's navel or the couple's musical talents that made the show a success but that didn't really matter — Tony Orlando and Dawn, Captain and Tennille and Donny and Maire Osmond were quickly drafted to come up with shows of their own.

The plan, like so many television ideas, sounded better than it worked. It turned out that people apparently were tuning in to see Cher's navel, and after a while the talents of the famed divorced couple didn't sustain them.

But perhaps the worst consequence of the soft-pop variety show was experienced by the musicians turned TV performers. Tony Orlando couldn't buy a hit record; Sonny and Cher might have bought Sonny and Cher records, but nobody else did. Donny and Marie didn't suffer as much in sales and neither did the Captain and Tennille, but the latter couple are not happy with their variety show experience.

"It was hell," says Tony Tennille. "Because of television we didn't have time to write. We'll never do another series."

"It can be fun," says Daryl Dragon, the captain. "But I'll tell you what's wrong — variety shows are all based on formulas. They say, 'Well, let's do it like Donny and Marie, that show's successful.' They've never come up with a variety show that's different."

The Dragons think television may have been worse for them — in terms of their music careers — than for the others.

"Donny and Marie, Sonny and Cher were just kind of 'hit-and-miss' singles artists," says Toni.

"Every now and then they'd get a hit single, but they never really were big album artists. We have been. People have come to expect quality stuff from us, and we didn't have time to write."

They think the problem is not that pop singers can't transfer successfully to TV but that "the networds are brainwashed into a certain format," Daryl says.

The Captain and Tennille now realize they can't be serious about their music and have a weekly television series too. They dream about the ideal music series — featuring guests like Linda Ronstadt and The Eagles — but in the meantime, they've returned full-time to their real vocation, "recording artists, definitely, that's what we are."

Their series was dropped by ABC and the Dragons couldn't be happier.

Pictures to Remember

By JUDITH TERRY

Illustrations to certain books I loved as a child have always remained with me. The pictures became so exactly one with the story that seeing any others left a taste as nasty as changing the ending would have done. E. H. Shepard's depiction of Toad for Grahame's Wind in the Willows was one. In white tie and tails Toad posed extravagantly with cigar and carnation, mouth significantly large—the perfect boastful stance. Even Arthur Rackham's beautiful versions of Grahame's animals could not compete with that, and I shudder at the covers of recent paperback editions.

A less well-known illustration by Helen Stratton for Grimm's fairy tales, dating from 1905, stays with me too. Sleeping Beauty lay upon the floor of the tower room where the spell had overcome her, cheek pillowed on two hands. There was an exactness about the medieval dress and a solidarity about the feet and body not often thought of in connection with fairy tales. Yet it was exactly appropriate. And the hard sense of reality fused with the fantasy in one most striking detail: heavy coils of yellow hair twined over the floor, ells long. Her hair had grown as she slept.

These kinds of memories make children's book illustration a subject of general interest, and it is surprising that so little has been written about it. It is, of course, unwieldy. Touched upon in books about art or children's literature, it always seems to come in as an afterthought. On its own it is discouragingly large.

In these circumstances it is a pleasant surprise that William Feaver has managed, in a paperback of reasonable price and proportion, to survey the subject so interestingly.

His introductory essay begins with some airily large assertions about the function of pictures in children's books, but once into chronological discussion of artists and influences, he provides memorable insights in an engaging, aphoristic style.

Edward Lear's illustrations to his nonsense limericks are, for example, only his own "highly correct manner turned turtle." From drawing parrots at the London zoo and animals in Lord Derby's private menagerie, Lear turned to making limericks to amuse Lord Derby's children, and there, in The Young Lady of Dorking, the Old Person of Sparta, in each of Lear's marvellous oddities, you have "a peep at an extraordinary specimen; each one perches, nests or struts about in courtship display, just like the toucans and parrots and other exotic birds."

It is interesting to discover that Arthur Rackham was asked to help with his special wild wood and old witch effects on Walt Disney's Snow White and the Seven Dwarfs in 1937. Rackham's pictures turn up nowadays, of course, on hundreds of posters and postcards, and if you look at those gnarled, enlarged hands and feet, those grotesque faces, if you take away the muted shades and substitute Disney's harsh color, then imagine those figures on the move ... no wonder Disney's witch was so terrifying.

Tenniel's illustrations for Alice, Feaver calls "stalwart", suggesting that he treated Alice as a lifelike wax-doll and the other characters as though they were ingenious clockwork models, probably German in origin. By setting up a number of intriguing ideas like this in the necessarily brief treatment of each subject, Feaver contrives to be entertaining without being superficial.

At the end of the essay, I was sorry it had to stop. In fact, although the title implies coverage up to the present day, the book clearly finishes at 1950, with the single, rather odd exception of a picture from Maurice Sendak's In the Night Kitchen (1971), which is not discussed in the text. What we now need is a companion volume to cover the last 25 years.

WHEN WE WERE YOUNG: Two Centuries of Children's Book Illustration, by William Feaver. Oxford. $4.95.

'Shock-headed Peter' by Heinrich Hoffmann

The Same Old Plot

By JULIAN REID

It begins with a peaceful, prosperous community where the good folk live in tranquil harmony — a modern version of the Earthly Paradise. Suddenly the peace is shattered by some monstrous evil. The people cower, helpless. Against this insidious threat to the common well-being, not even the official forces of Law and Order can prevail.

Enter the Hero. Spurning all temptations to stray from the path of righteousness, he embarks on a one-man crusade against evil. Finally, with some literally providential aid, he wipes it out in a climactic explosion of superhuman violence. Redeemed by his selfless courage, the whole community is miraculously restored to its former Edenic harmony.

Exit the Hero, fading back into the obscurity whence he came ...

Sound familiar? It should, because it's the archetypal story of what Robert Jewett and John Shelton Lawrence call The American Monomyth — the single basic plot which, in a multitude of variants, is the staple formula of U.S. TV-drama, movies, comic-strips, pulp-fiction, and popular entertainment in general. It is the mainstay of contemporary American dream-life. And with it, in her "Role as an international purveyor of mythic fantasies," she has infected Canada and the rest of the Americanized world.

Increasingly, this adolescent power-fantasy is displacing the "classical monomyth" which, as Joseph Campbell demonstrated in The Hero With a Thousand Faces, once served as framework for myths and heroic sagas the world around. In it the hero undertook a perilous quest; his final triumphant return to hearth and home rounded off a profoundly stirring allegory of the universal human imperative "to move from childhood to maturity through 'the crooked lanes of his own spiritual labyrinth'."

In contrast, the new American monomyth supplants the ideal of individual maturation with the fantasy of collective redemption by a superhumanly selfless outsider. For all its secular trappings, Jewett and Lawrence point out, the conception is fundamentally religious. "The supersaviors in pop culture function as replacements for the Christ figure, whose credibility was eroded by scientific rationalism."

"Religion," suggest Jewett and Lawrence perspicuously, "may have merely changed its theatre and neglected to place its name on the marquee. The move from cathedral to the tube, screen, or stereo offers the faithful many of the values sought in traditional religion." And in the absence of formal churches, devotees band together in fan-clubs to share the communal sacraments and perform mass obeisance at the feet of their idols, the apotheosized performer-saints.

Take Star Trek, a program which inspires a literally religious devotion among hundreds of thousands of worshipful "Trekkies." "Many fans actually report personal redemptive experiences resulting from their encounters with the programs." And in a proliferating host of fan-publications, "a pop theology has emerged which elaborates and explains the assumptions and experience of Star Trek faith."

Star Trek, according to Jewett and Lawrence, is a quintessential embodiment of the American monomyth. The star-ship Enterprise consistently "acts as a galactic redeemer" — "a cosmic 'Mary Worth,'" as scriptwriter David Gerrold puts it, "meddling her way across the galaxy, solving problems as she goes, to spread truth, justice and the American way to the far corners of the universe." Captain Kirk represents a secular "Christ without passion," while his half-human Science Officer, Mr. Spock, "has definitely supplanted God" in the emerging "pop religion."

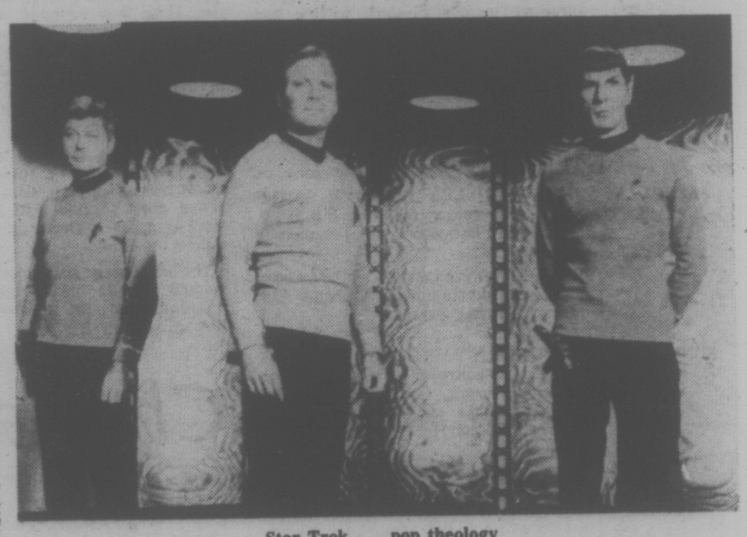

Star Trek ... pop theology

In less overt but perhaps more insidious ways, the authors see the American monomyth exerting its subtly pervasive influence on our psyches through such varied materials as TV-series like The Little House on the Prairie and The Six Million Dollar Man, vigilante-movies such as Death Wish and Walking Tall, Walt Disney cartoons, "catastrophe films" like Earthquake and Jaws, Lone Ranger and Superman comics, Playboy pictorials, and even the "underground comix" of cartoonist Robert Crumb.

Just how seriously should we take all this? Jewett and Lawrence belabor their thesis unmercifully, and their presentation is sententiously one-sided — though in places, perhaps unintentionally, it is also very funny. Yet, cumulatively, their case is discomfortingly strong; and its social and political implications are decidedly unsettling.

Above all, the authors insist, "the American monomyth is an escapist fantasy. It encourages passivity on the part of the general public and unwise concentrations of power in ostensible redeemers." And in those unwittingly caught up in its thrall, it gradually "erodes the ability to live in the present and awakens the yearning for total solutions offered by modern propagandists of redemption."

THE AMERICAN MONOMYTH, by Robert Jewett and John Shelton Lawrence. Doubleday. $9.95.

E. D. WARD-HARRIS

Building of Panana Canal
A Saga of Sordidness and Splendor

Apart from the two world wars, the building of the Panama Canal was the largest and costliest single effort ever mounted anywhere on earth, one that affected the lives of tens of thousands of people throughout the world. The recounting of this epic adventure calls for a large canvas and grandoise, dramatic and sweeping treatment, and that's precisely how David McCullough has handled it in The Path Between the Seas.

The building of a canal across the isthmus of Central America had been talked about since the 1820s, following the opening of the Caledonian and Erie canals. Two routes had been favored, one across Panama and the other across Nicaragua, but for more than 20 years neither got beyond the talking state.

Then, in 1848 gold was discovered in California and the routes to the new El Dorado, the stream-beds of the Sierra Nevada, were either across the Plains or round the Horn. The shortest route, however, lay through the untrodden jungles of the Panama isthmus. Hundreds of men survived the nightmare trek; hundreds more died in the attempt — from hunger, malaria, dysentery or yellow fever.

★ ★ ★

Railroad men, sensing quick and large profits, took advantage of a clause buried in a minor treaty the United States had signed with New Granada to ram a line across the Panama isthmus and, despite the majority opinion which favored the longer but easier Nicaragua route, it was this railroad which would finally determine the site of the isthmian Canal.

This essential scene-setting makes fairly dull reading, but McCullough wraps it up in 44 pages. And then, with the entrance of the first major personality involved, the book suddenly takes wings and from that point nothing short of an earthquake will divert the reader's attention until the whole lengthy narrative has been devoured.

The story now jumps to 1870, the recognized date of the birth of the Panama Canal, and to France, which had been humiliated by the surrender of its vaunted army to the Prussians at Sedan. Only one famous man remained untainted by the defeat: Ferdinand de Lesseps, builder of the Suez Canal and, because of that one feat, a hero of almost god-like proportion to all Frenchmen.

De Lesseps decided that the only way to resuscitate the glory of France would be to build another spectacular canal. After negotiating a treaty with Colombia, the overlord of New Granada (Panama), this charming braggart, who had never set eyes on Central America, announced that his canal would follow the route of the Panama railroad and would be at sea-level.

Financing was no problem. De Lesseps toured France and charmed millions of francs from thousands of small investors and in no time at all a large army of imported black laborers from the West Indies was digging its way through the disease-ridden jungle swamps of the forbidding isthmus.

The job was bungled from the start. Disease took a terrible toll; between 20 and 30 thousand men are said to have died, but we'll never know the correct figure because the bulk of them were blacks and the French only recorded the death of whites. Success demanded use of mechanical equipment that hadn't then been invented. Finally, the terrain precluded the building of a sea-level canal — and de Lesseps refused to entertain any other suggestion.

The work dragged on, more capital was raised by public subscription — more than one billion francs in all — and newspapers began hinting at financial scandals. Finally, in 1885, when he was 80, de Lesseps paid his first visit to the canal excavation sites. Even he, the perennial optimist, was convinced he had started something he couldn't finish.

De Lesseps kept up a front for another four years, and then the balloon went up. The canal wasn't even one-third completed; more money was needed and couldn't be raised; thousands of families had lost their life's savings; politicians, it transpired, had been liberally bribed to conceal the truth, and criminal go-betweens had managed to flee the country with enormous riches.

The story of the French effort, in all its splendor and sordidness, occupies 200 pages, and is packed with drama and vivid description, of the goings-on in France, the hellish conditions on the isthmus, and an intensely interesting cast of leading characters, notably the brilliant, egocentric French engineer Phillipe Bunau-Varilla.

The remainder of the book is devoted to the U.S. venture which, after tortuous beginnings, ended in success. At the outset, the Americans took note of the French disaster and decided that a canal was beyond the scope of private enterprise and must be a national undertaking, and that the French failure was a lesson in geography and the canal would have to be built in Nicaragua. Committees were formed, expeditions were sent out, but there were conflicting views, nothing was done and time rolled by.

In 1901 William McKinley was assassinated and Theodore Roosevelt became president. In his first message to Congress he urged the immediate building of an isthmian canal as an urgent priority. The eager Roosevelt meant business. Unlike de Lesseps, he ridiculed the idea of a canal as a dream of Columbus, a commercial venture, or a universal utility; he saw it as the indispensable path to a global destiny for the United States.

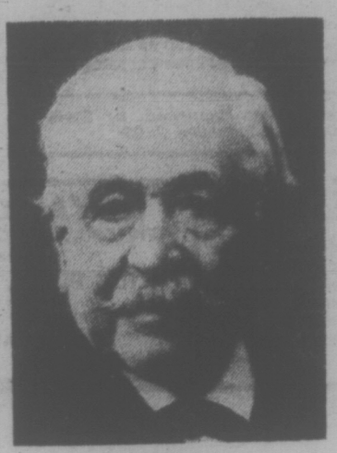

DE LESSEPS
. . . stubborn to end

With his vision of his country as the commanding power on two oceans, and these linked by a canal built, owned, operated, policed and fortified by his country, Roosevelt saw the canal as the key to American supremacy at sea. The energetic, enthusiastic and far-seeing president refused to be deterred by geographical problems or political obstructionists, with the result that the canal built in Panama at his behest must be seen as his greatest contribution to the U.S. and his enduring monument.

The tireless Roosevelt visited the site, the first American president to travel abroad. He ordered an army medical researcher to conquer yellow fever in four months — and it was done. He personally hired the brilliant John Stevens, as supreme engineering boss, and when Stevens quit several years later he was not forgiven and is not even mentioned in Roosevelt's memoirs. Finally, fed up with temperamental and expensive civilians, he ordered army engineers on army pay to complete the job, and they did, with such skill that their work, including the intricate locks, has stood the test of time and could not be improved upon today.

★ ★ ★

In all, the canal took 44 years to build. Ironically, its opening coincided with the outbreak of the First World War and the news was confined to the back pages!

David McCullough has done a superlative job with this dramatic story. The canal itself becomes a living thing, dominating even the larger-than-life characters who gave it being. Because of it France was rocked to its foundations, Colombia lost its most prized possession, the Isthmus of Panama; Nicaragua remained in limbo; the Republic of Panama was born following a U.S.-abetted revolution; the U.S. was embarked on a role of global involvement; signal advances were made in the history of finance capitalism and medicine, as well as engineering, government planning, and labor relations.

These are incidents, but then history is the sum total of incidents, and The Path Between the Seas is the way history should be presented — in this case as a supreme human achievement, with gold as the catalyst and naked power as the goal.

THE PATH BETWEEN THE SEAS, by David McCullough. Musson. $17.95.

The Collected Sayings of Premier Ed

SCHREYER
. . . larger ambitions

By WALTER YOUNG

The appearance in print of a selection of speeches and interviews given by a provincial premier must surely be a sign of something more than a desire to make available to the unconcerned public a large gobbet of regional political wisdom. At the very least it is probably an indication that one publisher is prepared to believe that Canadians are able to face an important truth about Confederation: that provincial premiers are now as important as national prime ministers.

The views of Ed Schreyer on energy policy, inflation, and the place of Western Canada in the scheme of things are much more important to Canadians today than were the views of Manitoba's premiers in previous decades. (Come to that, who, apart from expatriate Manitobans, can even remember their names: Roblin, Campbell, Garson, Bracken . . .)

Another interpretation would be that the appearance of this book marks another step in the career of Mr. Schreyer out of provincial politics into something larger in scope. He has recently indicated a certain ennui where provincial politics are concerned and with that prescience for which political scientists are justly noted, he may sense that a new confederation around the corner might hold a larger role for Ed Schreyer. A refurbished Senate with power to speak for the regions might be an apposite forum for a man who has, perhaps more than his fellow western premiers, demonstrated a sensitivity for national issues as well as the more obvious regional ones.

The reader who works his way through this collection will discover Schreyer's awareness of broader issues as well as his ponderous oratorical style. A speech always loses something in print but it is doubtful that even Bruno Gerussi could breathe fire into these passages. It may be that no one can be fervent about freight rates but even on the gutsy issues like the South Indian Lake project, Premier Schreyer has as much zip as a log barge.

The dominant note is one of caution in all his statements. In the reprinted interviews he exhibits a mastery of the art of pinching off the buds of potential misinterpretation and emerges from these encounters as a very moderate social democrat, a position he describes as one that endorses the notion "that government is an instrument to be used by society to achieve certain ends to bring about certain objectives, initiate certain programs in order to protect people against exploitation in the market place, against exploitation by the zealous minority who over the decades have been able to indulge in a bit of successful exploitation of their fellow human beings." Few of us to the left of John Turner would disagree.

As well as the interviews the collection includes major Schreyer statements on matters of provincial and national interest. None of these are new and all reflect the moderate Schreyer position. It is a position that has upset the left wing of his own party from time to time and, on occasion, isolated him from his fellow western premiers. In many ways his politics express the unique character of Manitoba politics; not quite prairie and not quite Ontario. After all, a Manitoban is someone who is glad to be out of Ontario but sorry he had to go so far west to do it.

There is, of course, a third explanation for the appearance of this book. The Manitoba government must face the electorate by next spring and spreading the collected sayings of Premier Ed on the fields may help produce a good crop of votes come harvest time. One must say that the Schreyer brand is more chemical than organic and certainly not fast acting.

ED SCHREYER: Social Democrat in Power, edited by Paul Beaulieu. Queenston House. $2.50.

His Own Heartbreak Hotel

. . . Down at the end of Lonely Street that's Heartbreak Hotel

By BRYAN HAY

Those words, bounced through the then-new device of an echo chamber, provided the first worldwide exposure of a Memphis-based hillbilly singer in his early 20s named Elvis Aron Presley. The year was 1956 and the world in many ways was in a stagnant holding pattern.

There was peace of a sort — except in the Middle East — there was prosperity, after a fashion; there was, above all, a tight control by the Old Men everywhere. In Ottawa, Uncle Louis was ensconced at 24 Sussex Drive; in Washington, Grandpa Dwight was in control of the White House.

Even in the entertainment industry, the Old Men held sway.

The Big Bands were still limping along after 30 years; even the names of the popular singers had changed little since the end of the Second World War more than a decade earlier. But the winds of change were beginning to blow.

And their gentle breezes became a full-fledged Force Eight hurricane with the advent of Elvis Presley and some things have not been righted since.

The surly singer with the long, lank hair and peacock-hued clothes put his stamp on the mannerisms of a whole male generation; his on-stage gyrations set the ground rules for a generation of male performers. Mick Jagger's superqueen strut and flowing scarf are merely a refinement of Elvis' quivering left leg, shaking hips and billowing shirt.

Eventually, however, the phenomenon was translated into a legend.

The living part of that legend left this earth sometime on the morning of August 16, 1977, at the age of 42, as the result of a heart attack.

And, along with the eulogies and epitaphs came the epithets.

For more than 20 years, the public image and the private life of Elvis Presley had been as scrupulously segregated as the public schools in his native Tupelo, Mississippi.

The true story of the man behind the facade, known only to the closest members of his personal retinue, had been wondered at by fans and critics alike.

Little more than a year ago, tabloid gossip columnist Steve Dunleavy linked up with three former — and note the word former — members of Presley's private security force, at least two of whom had known the performer since high school days in Memphis, Tenn.

The book at hand is the result of Dunleavy's tape-recorded interviews with the trio.

Released just two weeks before the singer's death, the book has been rushed into further printings with advance orders flooding in for as many as three million copies.

It's a rattling good yarn this trio spins, and it's penned very professionally by a man whose life's work consists of making every word in a story carry a zing with an added punch packed into every paragraph.

ELVIS: What Happened, by Steve Dunleavy. Ballentine. $1.95.

As far as its veracity goes, however . . .

At the present moment, it is safest to say that the Presley mystique is still surrounded in mystery.

This particular package of drugs and degradation, pistols and passion, egomania and eccentricity has a place in its genre. That genre, however, is the one of pot-boiler star-gazing; not that of reputable biography.

The tale spun here is one guaranteed to shock as well as titillate . . . of drug overdoses, perversion, promiscuity and violence.

And, according to both sources and writer, superstar Presley lived his latter days in a Heartbreak Hotel of his own making — part Crystal Palace from his own drug use, part phobia of the public. A man who lived in almost as much seclusion as the late Howard Hughes. A man "who did not know the price of a slice of pizza in downtown L.A. or how much the average man paid for a shirt." A man who played parlor games with loaded pistols. A man who "was like a walking drugstore . . . from all that junk he took."

However, in summation, the devil is given his due:

Under the circumstances (they write) it would have been near impossible for a man like Presley, given his background, to come through life without his stability being threatened. Dirt-poor kids don't grow up in a tiny shack town and become millionaires before they are twenty-one every day of the week. Presley was a classic case of too much too soon.

Thus is the idol shattered. Sic transit gloria . . .

ELVIS PRESLEY . . . mystery remains

Occult View of Man

Man: A Machine. So the French philosopher Julien Offroy de la Mettrie boldly entitled a famous manifesto in 1747. And ever since, a dogmatically reductive materialism has dominated the Western approach to the human body and its nature.

The non-materialistic views espoused by the older, "esoteric" traditions tended to be dismissed as "superstition" and forgotten. Yet today it is becoming increasingly apparent that they were often quite valid. Many, indeed, have been unexpectedly verified by scientific investigators.

Thus Benjamin Walker's Man and the Beasts Within is a very welcome book. In encyclopedic format, it offers an ambitiously comprehensive survey of "the occult view of man in his totality," drawing on sources from all parts of the world and all the major esoteric traditions, and wherever possible relating them to recent scientific findings.

The 159 entries, each with its own bibliography, range from Acclivity (the diversion of sexual energy to attain mystical enlightenment) to Xenophrenia (a general term embracing any and all "altered states of consciousness"). In between are entries dealing with Astral Projection, Bisexuality, Cosmic Consciousness, Ectoplasm, Human Types, Menstruation, the Pineal Gland, Sensory Deprivation, Sex Magic, Telepathy, and many other topics.

Concisely informative, Man and the Beasts Within is a uniquely valuable reference-volume for anyone seriously concerned with the non-material dimensions of human nature.—J.R.

MAN AND THE BEASTS WITHIN: The Encyclopedia of the Occult, the Esoteric, and the Supernatural, by Benjamin Walker. McGraw-Hill. $14.95.

ROYAL OAK HOBBIES
VICTORIA'S RADIO CONTROL HEADQUARTERS
MODEL ROCKETS NOW AVAILABLE
R/C Planes, R/C Boats, R/C Cars
See Dale or John for information.
The biggest selection on Vancouver Island.
ROYAL OAK SHOPPING CENTRE
4464 W. Saanich Rd. 5-27 479-7814

WINDOW SHADE SHOP
2727 Quadra Street
384-4895
ROOM COOLING
SUN REFLECTING
JOANNA MILLS MYLAR ROLLER SHADES
"Lets you see out"

Shop Downtown
for best selection
Downtown Victoria has a fascination your whole family will love. History, Color, Excitement, Convenience, Service . . . all growing daily to meet your needs.
Downtown has it all
• Shopping • Banking
• Entertainment • Personal Services
• Accommodation • Points of Interest
• Dining • Parking
Your Downtown Association — With 330 Members, Invites You to Enjoy a Day Downtown — and Discover all Sorts of Stores, Malls, Boutiques, and Many More Pleasant Surprises.
discover Downtown Victoria
Downtown Victoria Assn.
PROMOTIONS
Vancouver Island's Largest Shopping Centre